Reaches the Homes.

Every copy of The Sun, whether delivered from this office or from a news agency or newsboy, reaches the home of the purchaser. Outside agencies are necessary for rapid distribution of a large edition. Don't be deceived with home circulation stories.

THE LOWELL SUN

DON'T WAIT...

Why wait until tomorrow morning to get today's news of the world? Buy a late edition of the Sun and be a day ahead. Compare the night edition of The Sun with the next morning's papers and you will see the point.

22ND YEAR. LOWELL, MASS., THURSDAY, AUGUST 10, 1899. 8 PAGES 1 CENT

THE BAKER FAMILY

Greeted by 2000 People in Tremont Temple

MISS LILLIAN C. JEWETT, who has started an anti-lynching crusade in Boston and has brought the Baker family here to emphasize her speeches against lynching.

Miss Clayton Jewett Make an Appeal in Their Behalf—One Speaker Demands a Pension for Mrs. Baker

By Associated Press to The Sun.

BOSTON, Aug. 10.—Two thousand people, most of whom were colored, met at the People's Temple on Columbus avenue, last evening, to welcome the Baker family that Miss Lillian Clayton Jewett has brought to Boston from South Carolina.

The meeting was most orderly. Some speeches were made and a fund started to place the Baker family in independent circumstances. The admission was ten cents and in addition to the sum of money thus taken in at the door, a collection was taken up to which nearly every one contributed. The amount realized was not known last night, as the counting will take some time. The speeches were all severe on the practice of lynching as it occurs in the south and appeals for equal justice for the negroes were frequent.

Near the close of the meeting, Mrs. Baker, overcome with the fatigue of the long journey and laboring under emotional excitement, fainted away. She threw her arms into the air and gave a slight cry. She was surrounded by her friends and was soon resuscitated.

The admission price, 10 cents, was decided on by the committee having the Baker movement in charge before Miss Jewett reached Boston. It is understood that Miss Jewett did not approve of this feature of the meeting and in fact opposed it. But the previous arrangements were adhered to because it was thought to be no hardship upon those who attended and because it was undoubtedly the means of getting a quiet, orderly audience.

At Providence the money contributed for the Baker family was a good-sized sum, but the money collected in a second subscription for the expenses of the hall was not up to expectations.

The audience which last night gathered at People's Temple undoubtedly represented the best of the colored population of Boston. Very few who were present appeared to come out of curiosity.

Long before 7 o'clock the first enthusiasts reached the church. There was some surprise over the 10 cents admission required but all paid it without demurrer, upon the assurance that every cent of it would over and above necessary expenses be devoted to the relief of the Baker family.

The sum of $247 was taken in at the door. As each one paid at the door he received an envelope with a heavy mourning border, which served as an admission ticket.

Upon the envelope were the words, "Anti-lynching fund for the Baker family." The names of the committee in charge of the collection of funds then followed, with the words at the bottom, "Please enclose an offering."

Rev. Alfred W. Adams acted as chairman of the meeting.

The members of the Baker family on the platform were Mrs. Lavinia Baker who was dressed in deep mourning and the daughters, Rosa, aged 19; Cora, 16, Sarah 9, and the two boys, Lincoln, aged 14, and Willie. All were neatly dressed. Mrs. Lucy Brown who is connected with a hospital in Charlestown, S. C., and who accompanied the party north, was also on the platform.

Seated upon the platform in addition to those already mentioned were Rev. J. Allen Kirk, Mrs. A. H. Jewell, president of the anti-lynching league, Miss Jewett, Hon. Isaac B. F. Allen, Miss Varrs, Rev. Benjamin W. Farris, Rev. J. D. Fulton, Mr. John Hutchinson, and daughter and Rev. Mr Dorchester, pastor of the People's temple.

Rev. Mr. Adams formally opened the meeting and requested the audience to join in the chorus of "Throw Out the Life Line," the solo being sung by Miss Varrs.

Prayer was offered by Rev. A. A. Birch of West Newton. He said: "The cry of the Ethiopian race has been going up all through the land. How long, O Lord, how long?" We thank thee for this magnificent expression of sympathy in this city. We pray that the impression will go outside the borders of the state and be felt throughout the nation.

MISS JEWETT'S REMARKS.

"We have the Baker family here. We must take care of them. If we make a mess of this up here in Boston, we are done for sure."

Miss Varrs at this point rendered a soprano solo which was encored. She then sang "The Suwance River," and was given great applause.

Mrs. A. W. Jewell made a touching address. She said:

"I feel sad for this family, but they are only one out of many who have lost their bread winner for no cause but the color of their skin. (A voice, 'That's right.')

"I know Miss Jewett. She is a young girl and whether her ability is great or less, she is doing the work of humanity."

Rev. J. Allen Kirk, who formerly lived in the south, but was obliged to give up his work in that district, was the next speaker. He said:

"Some are born great, some have greatness thrust upon them, but others (pointing to Miss Baker) achieve greatness. The Baker family sitting here show that she has achieved greatness. Give us the same chances before a jury and judge that the white man has; that is all the colored people want. Let the wealthy colored people of Boston, who profess sympathy for the cause, prove their generosity by contributing to the Baker house fund."

Chairman Adams at this point said: "You have all heard the saying that 'Dewey did it.' Now I'll give you another saying: 'Miss Jewett knew how to do it.'" He then introduced Miss Jewett, who, standing with her arm around Lincoln Baker, the 11-year-old son, said:

"This is the greatest lesson that can be taught to humanity. The Baker family is here for your protection. Their father was killed for no other reason than that he was black. I think this boy (pointing to Lincoln) suffered the most. When the house was afire, the father shouted to him to put out the flames, but he cried: 'I cannot; I am shot.' Then Baker, lest he be burned to death, opened the door and faced the mob. He was shot dead. This occurred in the United States of America under the Stars and Stripes. This is being done to the black man, who went up San Juan Hill. Actions speak louder than words and I hope those who have not yet joined the league will do so."

There were several other speakers, all of whom denounced lynching and one demanded a pension for Mrs. Baker.

JEWISH PEDDLER

Lost His Horse and Buggy

LEFT IN CHARGE OF AN EMPLOYE

He is Now Searching for the Missing

LOST—Samuel Patrick, aged 19 years, also a bay horse weighing 1200 pounds, a harness and top buggy. Finder may keep the boy, but please return the other articles to Meyer Rubenstein, 610 Middlesex street, city.

Meyer is a vegetable peddler and about two weeks ago he he hired Samuel Patrick, a lively youth, who soon made a hit with his boss as a successful peddler. Mr. Rubenstein being an Israelite was without guile and on Saturday afternoon when he went to New Haven, Conn., showed his confidence in Samuel by leaving all his business in Samuel's charge.

When he returned on Tuesday afternoon he found that Samuel had got lost and that his horse and buggy were also missing from the stable on East Pine street. Meyer immediately reported his loss to the police.

Young Patrick is described as being of slight build with a defect in his eyes, such as is called "cross-eyed," and was dressed in a black cut-away coat and vest and light trousers and wore a light soft hat. Samuel at last accounts was still among the missing and likewise were the horse and buggy.

COMBINATION PARK

"MILLIE L." TAKES SECOND PRIZE AT THE RACES.

Tommie McDermott's running horse, Millie L. won second prize yesterday at Combination Park. Tom is very anxious to win more laurels and has placed another running horse on the track by the name of "Cake Walk."

SECURITY

COMBINED

When You

RENT A DEPOSIT BOX,

$5.00 Per Annum

AT THE

TRADERS' NATIONAL BANK

J. F. O'DONNELL,

UNDERTAKER.

WE DO NOT EXPECT

a rushing business for the next month, but you can never have a better time to look over our finely selected stock of goods and we can take better care of you now than when the busy season commences. Call at 23 Palmer street.

Gorman & Sullivan, Fashionable Tailors.

LOVE FINDS A WAY

A Young Couple Overcome Parental Opposition

GOT MARRIED AT TYNGSBORO

Miss Merrill and Edward Lambert Now Happy

By Associated Press to The Sun.

NASHUA, N. H., Aug. 10—After eluding the police officers of Nashua and Lowell and a pair of angry parents Lillian Merrill, a 15-year-old girl residing at 18 Belkap street and Edward Lambert, a West Pearl street barber, were married in Tyngsboro yesterday afternoon.

For some time past Miss Merrill who is a pretty winsome girl and who looks a year or two older than she really is has been going about with Lambert. Her mother, Mrs. Myrle Smith who is divorced from her husband and who has since married again did not object to Lambert's attentions but she did object to her daughter's habit of visiting him at Francis Noel's barber shop where he is employed and to her remaining out evenings with him.

Her objection amounted to nothing for as she said herself this noon: "Lillian has a mighty strong will and she does about as she's a mind to." Evidently she has sized Lillian up about right for she did do as she chose and married the man of her choice.

A few days ago Miss Merrill, now Mrs. Lambert, notified her mother that she intended to be married soon. Mrs. Smith threatened and wept in turn but all to no avail. Lillian was stubborn and would not be moved.

It was then Mrs. Smith arrived at the conclusion that she was not able to handle the girl and she sent for her former husband, Mr. Merrill of Stoddard, N. H. He arrived yesterday and she told him the state of affairs.

Mr. Merrill has a will of his own and he had an interview with his daughter. He told her she must obey her mother and give up, not only the idea of matrimony but her lover as well. Again she refused. Then he told her he would have her arrested as a disobedient child and ask the police justice to send her to the state industrial school. The girl laughed and said she didn't think he would.

That happened about noon. Mr. Merrill left the house and went straight to the police station. Lillian left and went straight to the barber shop where her lover works. When Mr. Merrill was returning from the station to his home, happy in the belief that he would frustrate his daughter's plans, she was driving to the depot with her lover behind a speedy horse.

The parents suspected that there was some such scheme being worked when they discovered their daughter's absence. Mr. Merrill hurried to the railroad station and boarded the train the eloping couple had taken. He didn't know that it stopped at Tyngsboro but they did and that was where they fooled him.

They slipped off the train and were married before he reached Lowell. Then it was too late. He rushed back to Tyngsboro, only to find that his daughter was Mrs. Lambert.

The girl was seen yesterday by a reporter and admitted that she was married to Edward Lambert yesterday. "I said I'd do it, and I did," she said, "even if my father and the whole police force of Nashua and Lowell were at work trying to stop me."

The groom didn't care to talk much. "Mr. Merrill," said he, "came here and made a foolish break yesterday. Lillian and I met him on the street last evening and we gave him the laugh." His face was about a yard long."

Joseph Lambert, Sr., didn't know his son was married until he was informed of it by a reporter.

"My son was here this morning and I talked with him," he said, "and he didn't say anything about being married. Perhaps he is, though. I suppose he would have told me about it if I had asked him," he concluded with a sigh.

It is understood that Lambert's people were as much opposed to the marriage as the bride's parents were and that they did everything in their power to make him give her up. Both the bride and groom are well known and popular young people and today they have been receiving the congratulations of the few people who have heard of their elopement.

WAS FOOLED

HOW A LAKEVIEW CAR CONDUCTOR CHANGED A TEN DOLLAR BILL.

A conductor on the Lakeview route of the street railway made a passenger feel cheap the other evening while coming from Willow Dale. When the former went to collect the fares the passenger in question produced a "ten dollar greenback" and gave it to the conductor, who, after collecting all the fares of the other passengers went to the rear of the car to make change. He "dug up" all the coppers, nickels and dimes he had in his possession and borrowed the hat of a Lincoln Square Drug store clerk, in which he deposited the change. He then went to the passenger and gave the coin to the amount of $9.95 cents. The passenger did not appear so "fresh" when he filled his pockets with the ponderous change taken in handfuls from his hat.

Mrs. Arthur Novell of Moody street is spending the month of August with her daughter, Mrs. Moran, in Ottowa, Ont.

HAD CLOROFORM

With Which He Overcome a Keeper

PECULIAR CASE OF SIMON SHEVRIN

Who is Held for the Grand Jury

The case of Simon Sherrin charged with larceny was then called. Sherrin pleaded not guilty and was represented D. J. Donahue, Esq. John J. Harvey, Esq., appeared for the government.

The circumstances in this case are peculiar. Sherrin keeps a second hand clothing store in Middlesex street. Constable Prince recently placed an attachment on the store for money owed Hesakiek Isear. The constable placed Robert McKinnon in the store as keeper.

It appears that on the morning of July 29 while the keeper was sleeping in Sherrin's store Sherrin entered about 4 o'clock. It is alleged that he chloroformed the keeper and removed $90 worth of goods from the store. A team was in waiting outside and the goods were removed to Sherrin's house.

After the goods had been removed, Sherrin awakened the keeper. The latter could hardly stand. He staggered and appeared mesmerized. He finally reached the door and the air benefited him considerably. Mr. McKinnon was very sick. After awakening the keeper Sherrin disappeared.

Officer Ganley saw a team early in the morning of July 29. He didn't know what was in the team. The officer said he saw Simon Sherrin, the defendant, walking along behind the team.

Robert McKinnon, the keeper told of his experience in Shevrin's store. McKinnon said that Shevrin came to the store at 1 o'clock in the morning of July 31, and he began to pick up clothing and pile it away. The keeper said he went to sleep and didn't awaken until about 6 o'clock when he was aroused. When the keeper got up he said he appeared to be mesmerized and was dizzy. The keeper rushed to the door to get fresh air. He was very sick. He claimed that all the clothing on the tables had been removed.

Herbert Platt, a tailor, said he lives near Shevrin's store. On the Monday morning in question he said he saw Shevrin and Jacob Nannis remove clothing from the store and load it on to a team which was on the outside. Platt saw Shevrin run after the team.

Several witnesses were put on by the defence. They claimed that Shevrin paid the keeper to give him permission to take the goods. Shevrin denied he stole them.

The court found probable cause against Shevrin, and he was held in $400 for the superior court.

The case of Zotique N. Leclair charged with illegal sale of liquor, was continued till August 16.

CITY HALL NOTES

Vacations and Other Matters of Interest

Supt. Joseph Gillow of the lands and buildings department was at his post of duty in the city hall today, having returned last night from the muster at South Framingham, where he had been in his military capacity as first lieutenant of Company M of this city.

Mr. George Wilson of the city treasurer's office is on his vacation.

Miss Marguerite McDonald of the city treasurer's office is at Crescent beach on her vacation.

Assistant City Treasurer Stiles has returned from his vacation.

Mr. Daniel Sullivan of Knoxville, Tenn., cousin of Mr. Daniel Sullivan, the well known coal dealer of Lowell, was a recent visitor at the City Hall being shown about the place by Paymaster Joseph Farrell of the city treasurer's office.

Something unusual, there were no marriage intentions registered at the city clerk's office today.

Very few know that it was City Messenger Fagan who christened the Gen. Butler machine, or in other words, gave it the name of Lowell's dead statesman and barrister, but such happens to be the case.

POLICE COURT

There were no drunks in the police court this morning.

George Vanetas was found guilty of assault and battery on Marie L. Adam. The court imposed a fine of $10, which was paid.

James Curtin was charged with threatening his wife. He was found guilty and was placed in charge of Probation Officer Tuttle for a term of six months.

Thomas McMaster of Tyngsboro, was charged with illegal keeping of liquor. He pleaded guilty and without any trial, the court imposed a fine of $75. McMaster paid.

Robert B. Moxley, for assault and battery on James White, was sentenced to jail for a term of five months. This assault occurred in a stable in Church street Tuesday. Both men, it appears, were intoxicated at the time. Moxley knocked White down and severely kicked him about the head and face. White was so badly assaulted that he was taken to St. John's hospital where his wounds were dressed. In court his face presented a battered appearance.

The case of John J. Meehan, charged with non-support of his child, was placed on file.

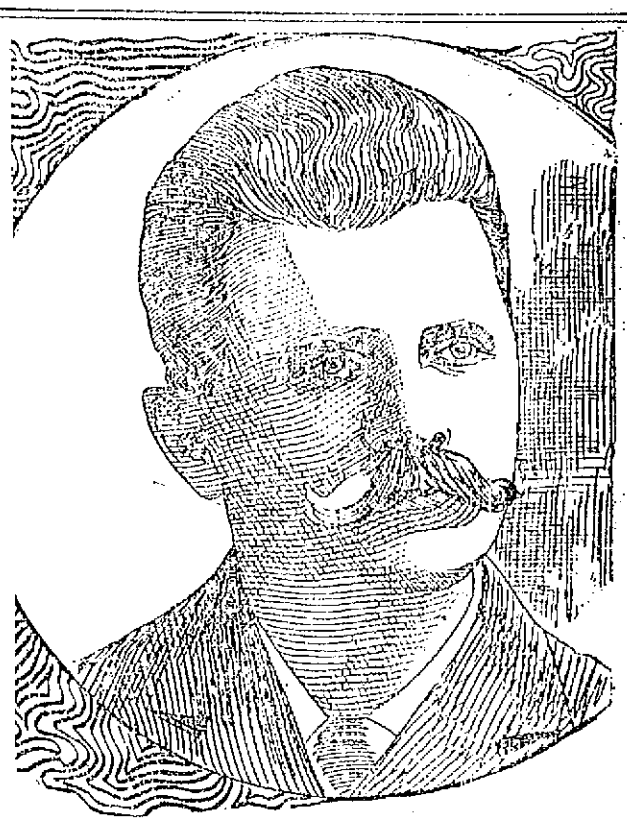

PROF. E. J. BORJES.

ELSIE HERRICK'S

HOTEL VERMONT NEAR LAKE CHAMPLAIN BURNED YESTERDAY.

Hotel Vermont, owned and managed by Mr. Elsie Herrick of this city and situated at Crown Point, New York, near Lake Champlain, was burned to the ground late last night. Mr. Joseph Herrick of this city informed a Sun reporter this morning that the fire which broke out late last night was of incendiary origin and the large hotel is now a total wreck.

BAND CONCERT

BORJES' BAND PLAYED AT HIGHLAND CLUB LAST NIGHT.

While poor judgment was displayed in assigning the Highland clubhouse as the place for a municipal band concert the band's contribution to the success of the affair was not small by any means, for the program given by Borjes' band was a most delightful one and highly pleased quite a gathering, though the attendance was not as large as it would have been had the comfort of the public been considered in assigning the location. The music could be heard, however, at a distance quite plainly, particularly across the Merrimack and quite a number enjoyed it from Varnum avenue and the boulevard in Pawtucketville. The band received considerable applause and responded to encores.

There was a large gathering of people especially bicyclists around the grounds and on Princeton street.

Miss Eva Short has gone to St. John N. B., for two months for her health.

Putnam & Son

GOING AWAY SOON?

A RESS DSUIT CASE is a handy thing to take with you—packs to better advantage than a valise—better styles, too. They don't cost so very much.

WATER-PROOF CASES, russet and olive colors, 20 and 22 inches, look like leather but are lighter in weight, linen lined,

$1.75, $1.98, $2.39 and $2.67

SOLID LEATHER CASES, the real article, steel frame, linen lined, fine brass fittings, will last a lifetime, 22 and 24 inches,

$4.39 and $4.79

UMBRELLAS too! You ought to have a new one. Serge umbrellas, perfectly fast color, natural wood handle, steel rod and frame, some with silver trimmings,

39 cents and 98 cents.

TWILLED GLORIA Umbrellas, natural wood handles, steel rod, paragon frame,

At 69 cents.

TAFFETA SILK Umbrellas, handsome natural wood handles, paragon frame, silk cases and tassels—elegant umbrellas, just for half the regular price,

$1.12½

Dont you need a BELT?

We've a fine assortment of solid leather in plain colors and patent leather, harness buckles in nickel and gilt. Prices must be right—We've sold hundreds of them,

17c, 23c, 37c, 43c, and 48c.

PUTNAM & SON,

166 Central Street.

ALL ROADS LEAD TO

A. E. O'Heir & Co.'s Furniture Store

And it's 50 miles to the next place that sells as cheap or on as easy terms as

At the People's Favorite Furniture Store.

A. E. O'HEIR & CO., 14, 16 and 18 Merrimack St.

Near Electric Car Waiting Room

CAMP IS BROKEN

The Second Brigade Returns Home Today

GENERAL BANCROFT COMPLIMENTS NINTH

On Fine Performance of Duty

ONE OF THE MOST SATISFACTORY CAMPS

Ever Held by the Second Brigade

By Associated Press to The Sun.

SOUTH FRAMINGHAM, Mass., Aug. 9.—The Second Brigade, M. V. M. broke camp today after a week's tour of duty which the officers declare to have been one of the most satisfactory ever held by the brigade. One or two unpleasant features have developed that General Bancroft holds to a lack of military spirit on the part of a few of the soldiers, but taken as a whole the brigade commander and his officers think that they had made a creditable showing.

The first battalion of cavalry and Battery A of Artillery were the first to leave the camp ground today. Their tents were struck and they were ready to start for home at 10.30. Just before the command to march was given the companies were drawn up on the parade ground and General Bancroft addressed them, expressing his satisfaction with the work they had done.

The Eighth regiment was the first of the infantry to get ready for their departure, but the Fifth and Ninth were not far behind in their preparations. When the Ninth had packed all their baggage and were prepared for the march out, the column paraded past brigade headquarters to pay a parting tribute to the commanding officer. The general and his staff came out to the color line and reviewed the troops.

A few moments later General Bancroft went to the headquarters of the regiment and requested Colonel Donovan to assemble the men. This was done and General Bancroft delivered a brief address in which he complimented the men on the way in which they had performed all duties.

The Eighth regiment made a similar march by brigade headquarters and returned, forming in line before the reviewing party. General Bancroft addressed the regiment, expressing pleasure that the movement was prompted by the enlisted men themselves. This was especially gratifying he said in view of the fact that there apparently had been a difference between him and some of the men yesterday. This reference was to the incident of the hisses which were heard as the commanding officer passed the regiment on parade, the demonstration having resulted from an obnoxious order issued by the general.

The troops had dinner shortly after 12 o'clock and soon after the regiments took special trains for their respective homes.

EXCLUDING JAPANESE TRADE.

By Associated Press to The Sun.

NEW YORK, Aug. 9.—The American Bible society has received a report from one of its agents in Japan which states that a plan has been formed in China to send Chinese students to Japan to be educated and forty are already there for that purpose. The new enterprise is now on foot that contemplates the extension of Japanese influence to Siam. It is proposed to open a line of steamers to Bangkok and make that country a field for the development of Japanese business and enterprise.

SENATOR BEVERIDGE

RETURNS FROM PHILIPPINES BUT WILL NOT TALK.

By Associated Press to The Sun.

CHICAGO, Aug. 9.—A special to the Tribune from Victoria, B. C., says:

Senator Beveridge of Indiana returned by the Empress of China today from Manila, which point he left on July 10, accompanied by Mrs. Beveridge and two leading residents of the Philippine colony of America. Dr. J. Dancan and R. D. Wood, each of whom has made Manila his home for more than a quarter of a century.

"You may say," replied Senator Beveridge to a question, "that I absolutely decline to express any opinion at the present time as to General Otis, the future of the Philippines or anything else."

Dr. Duncan and Mr. Wood also refused to be interviewed.

SHOT MAN AND WIFE.

By Associated Press to The Sun.

MARION, Va., Aug. 9.—Luther Scheren, city marshal of this place, shot Joe Rult, killing him instantly, and fatally wounded his wife for resisting arrest today. Scheren attempted to take Mrs. Rult into custody on a serious charge when her husband interfered. The officer shot the woman in the head and shoulder. He then killed her husband.

Constipation

Headache, biliousness, heartburn, indigestion, and all liver ills are cured by

Hood's Pills

Sold by all druggists. 25 cents.

Beecham's pills for constipation 10¢ and 25¢. Get the book at your druggist's and go by it.

Annual sales more than 6,000,000 boxes.

From Yesterday's Late Editions.

GRAND SUCCESS

The Annual Picnic of the L. I. B. S.

TWO BAD ACCIDENTS AMONG PICNICKERS

Bathing and Other Pleasures Enjoyed

The annual excursion to Lynn beach of the Lowell Irish Benevolent society attracted the usual large number of people to the popular seashore resort at the city of Lynn, this morning.

At an early hour, about twenty-two empty cars were drawn up in line in the rear of the Chelmsford street bridge all in readiness for those who intended later in the morning to "Go for the Beach."

About 5 o'clock the Lowell Military band, James A. Murphy, leader, joined the army of early risers and were driven about the principal streets of the city in a barge drawn by four coal-black horses, the object being to wake up the sleepers. On either side of the barge were large streamers with display letters bearing the inscription "Go for the Beach!" It was 6 o'clock when the band passed the Sun building for Centralville playing Irish national airs. At the northern depot two trains were made up and all the cars were well filled. The band discoursed sweet music in the depot after which both trains started en route to Lynn, one in the wake of the other. It was one of the most orderly excursion parties that ever left Lowell. Many who did not go down on the regular trains went by electric cars and many went on bicycles over the road. In the first train out Mayor Crowley and Secretary Jas. Howard of the Lowell Irish Benevolent society occupied seats in the first car. Among the police officers accompanying the excursionists were "Bart" Ryan, Peter Corcoran, James Boyle, and Redmond Welch. The party was in charge of President J. A. Brennan; Vice President John J. Grady; James Howard, secretary; Hugh C. McGoker, treasurer. Mr. Peter Gallagher is acting as floor director and is assisted by a large corps of aids. The picnic party reached Lynn at 9.45 o'clock and headed by the military band marched in procession to the beach. The Lowellians were warmly welcomed and were cheered along the route to the beach from the street and from the shoe shop windows.

Although the day was rather chilly, the party was not long deterred from entering the water, for of course, the chief feature of the picnic is the sea bathing. Noticeable among the bathers were several heavyweights, who had a rough and tumble scramble in the water to see which would go down first. The women joined the men in the briny, the children followed and in the afternoon hundreds of bathers disported themselves in the surf along the beach. All the other facilities for amusement were freely utilized. Thousands of Lynn people took a day off to enjoy the fun, and never perhaps was the L. I. B. S. favored with a more ideal day. The crowd kept growing, until late in the afternoon, when some left for home.

Altogether, the officers of the picnic are to be congratulated upon the success of this year's effort. The attendance surpassed their expectations.

NEARLY DROWNED.

Edward McCormack, in the employ of Thomas Costello & Co., plumbers, of this city, had a narrow escape from a drowning fatality this afternoon. He undertook to swim from Lynn beach in the direction of Egg Rock, Nahant, when he became exhausted and went beneath the waves. Mr. Thos. Sheehey of Gorham street came to McCormack's aid about 100 feet from the shore and landed the latter on terra firma. McCormack was removed to the Hotel Nahant, and medical aid was summoned, but at the hour of The Sun going to press, he had not regained consciousness.

About 400 people were in bathing at one time during the afternoon and there were several athletic games on the beach in the way of attraction.

At a dinner given at the Hotel Nahant, addresses were made by Mayor Crowley, Councilman Barry and others. His Honor stated that it gave him great pleasure to attend the excursion of the Lowell Irish Benevolent Society and he would strive to always make it a point to be present in the future as in the past.

Councilman Barry defended the action of Mayor Crowley relative to asphalting matters in Lowell.

President Brennan presided at the exercises following dinner and made brief remarks.

AN ACCIDENT.

An accident happened to Patrick O'Brien, a young man residing on Market street, Lowell, when the first train reached Salem. It had come to a temporary standstill when near the depot but upon starting up again, O'Brien, who was on a trestle got jammed in between two steepers, breaking his leg. He was removed to the Salem hospital.

FUNERALS.

MOLLOY—The funeral of Winnie Molloy took place yesterday afternoon from the house of her parents, Dominick and Mary Molloy 8 in the rear of 84 Lewis street and was largely attended. Interment was in the Catholic cemetery under the direction of Undertaker H. H. Molloy.

LAVIGNE—The funeral of Margaret S. Lavigne took place yesterday from her home 61 Varney street. Rev. Mr. Wilson officiated. Interment was in the Edson cemetery under the direction of Undertaker J. A. Weinbeck.

FRYE—The funeral services of Mrs. Diana M. Frye, wife of the late John F. Frye will be held from her late residence, 661 Central street Thursday afternoon at 2 o'clock. Friends invited. Burial private.

DUCHARME—The funeral of Victor Ducharme took place Monday afternoon at 3 o'clock from her home. Interment was in St. Joseph's cemetery under the direction of Undertaker Joseph Albert.

HUSSEY—The funeral of the late Edward Hussey took place this morning at 9 o'clock from St. Patrick's church. Rev. Richard S. Burke celebrated a requiem mass. The funeral was very largely attended including relatives and friends from Holyoke, Springfield, Lawrence and Boston. Division 11, A. O. H., Court Middlesex, F. of A., and the city employes were represented at the funeral. The bearers were M. J. Horan, William Nelson, Thomas Neyhus and Bernard Grady of Division 11, A. O. H. Timothy Finnegan and Robert Hurley of Court Middlesex F. of A. Rev. J. J. McHugh read the burial service. Interment was in the Catholic cemetery in charge of Undertaker O'Donnell.

MANNING—The funeral of James Manning took place this afternoon at 2 o'clock from his late home, Manning place, off Salem street. The funeral was very largely attended there being 40 hacks in line. Among the floral offerings the most prominent were: Pillow inscribed "Employe," from his fellow workmen at the gas house; pillow inscribed "Rest," from the family; crescent and sickle inscribed "Rest," from June and Margaret Holihan; star inscribed "Farewell," from Thomas Manning; pillow inscribed "At Rest," from deceased cousin Thomas; cross inscribed, "Our Jim," from Mrs. O'Connell; anchor inscribed "Cousin" from Mary O'Connell and Mary Manning. The bearers were Messrs. Michael, Thomas, James J., Michael D., Joseph D., and James T. Manning. Rev. Fr. McHugh read the burial service at the grave. Interment was in the Catholic cemetery in charge of J. F. O'Donnell.

IN POLICE COURT

Philip McGuiggan Held For Trial

FOR ASSAULT WITH A KNIFE

Henry Hodge Fined for Stealing a Bicycle

Four drunks appeared before Judge Hadley in the police court this morning.

Albert Lord, Cornelius Maguire and Mary Maguire were fined $5 each.

Robert B. Moxley, the other drunk, was continued till tomorrow for trial.

Mary Ann Coggin was found guilty of assault and battery on Ellen Kivell. The court imposed a fine of $10 and ordered the defendant to recognize in the sum of $100 to keep the peace for six months.

The next case called was that of Theodore Harakas a Greek who was charged with assault and battery on a boy named Thomas H. Clough. The boy in his testimony to the court said that on Tuesday morning he was standing in front of the defendant's grocery store on Market street. Harakas came out of his store and told the boy to go away. The boy refused, saying that he wasn't doing anything wrong by standing there. The defendant thereupon made several threats and subsequently drew a sling shot and struck the boy in the cheek with a stone.

Thomas J. Grady testified that he was standing in front of his barber shop in Market street, which is but a short distance from the defendant's store, Tuesday morning about the time of the assault. Mr. Grady testified that he saw Harakas come out of his store and throw something from a sling shot which he held in his hands, at the boy. Witness said he was positive it was a sling shot that Harakas held. Mr. Grady saw the boy afterwards and his right cheek was swollen.

The defendant was sworn and testified in his own behalf. He said he never carried or owned a sling shot, and denied he assaulted the boy, as he testified.

Harakas was found guilty by the court and a fine of $6 was imposed.

The case of Philip McGuigan, who was charged with assault and battery on Thomas Waugh, which was continued yesterday was next called.

McGuigan was heard in his own behalf. He admitted meeting Waugh and stabbing him in the back, but he denied stabbing Waugh with the long carving knife which the government alleged he used. The defendant claimed that he stabbed Waugh with an ordinary jack knife. He said he carried the knife because he used it at his work as a mule spinner. He has worked in the Tremont and Suffolk mills. The defendant said he would never have stabbed Waugh had the latter not struck him in the face. He denied that he threw the knife away. He didn't know how the knife disappeared.

McGuigan was found probably guilty by the court and was held in $800 for the superior court to be held at Cambridge in October.

Henry J. Hodge, charged with the larceny of a bicycle, the property of Osmond L. Field, was arraigned. Hodge pleaded not guilty when he appeared before the court Tuesday. He was defended by D. J. Donahue, Esq.

Osmond L. Field, the complainant, testified to losing his bicycle. He said that he left the machine outside his father's drug store in Merrimack street and remained in the store about half an hour. When he came out of the store, he found his wheel had disappeared.

Fred Paplin testified that Hodge let him take the bicycle Saturday night and again Monday night. On Monday night witness was riding the wheel in Central street near the corner of Market when he was placed under arrest. Witness told the police that he didn't steal the bicycle. He said it belonged to a man named Henry Hodge. Hodge lived in the Lawrence corporation where witness also lives. Lieut. Brosnan went to Hodge's boarding house and arrested the defendant. Witness was then discharged. Witness said Hodge wanted to sell the bicycle.

Lieut. Brosnan testified that he went to the Lawrence corporation Monday night and arrested the defendant. The latter told witness that he had purchased the wheel in Lawrence.

Hodge testified. He claimed that the bicycle was given to him by a small boy whom the defendant met on Merrimack street. The defendant had just returned from Lawrence last Saturday afternoon. He said he was smoking a cigarette when he met the boy who asked him for a smoke. "Yes," the defendant replied, "if you give me a ride on your bicycle. The boy consented. When the defendant returned with the wheel the boy was nowhere to be seen. He then brought the machine to his boarding house.

The court found the defendant guilty and imposed a fine of $15.

Frank Canais, charged with non-support of his child was held in $200 till Friday for trial.

DEATHS.

GARLAND—Miss Mary S. Garland, who died in Danbury, N. H., leaves a husband and one son, Albert Cartwell of Boston; also two sister, Mrs. A. H. Abbott of Lowell and Mrs. W. N. McGrath of Danbury, N. H., one brother, Warren Hamblett of Haverhill, N. H.; She was for many years a resident of Lowell. Prayers at Chapel, Edson cemetery, Thursday afternoon at 2 o'clock. Friends invited.

LIZOTTE—Lizzie, aged one month, infant daughter of Pierre and Katie Lizotte, died yesterday at the home of her parents, 392 Concord street.

SHAUGHNESSY—Patrick Shaughnessy, aged 29 years, died yesterday at the home of his sister, 27 Robeson street. His remains will be shipped to Boston tomorrow by Undertaker O'Donnell, where burial will take place.

CONNOR—Thomas D., infant son of John and Catharine Connor died yesterday at the home of his parents, in Shanahan's court off Cross street. Funeral will take place tomorrow morning.

SULLIVAN—John infant son of Daniel and Elizabeth Sullivan died yesterday at the home of his parents, 1007 Gorham street. Funeral took place this morning at 9 o'clock. Interment was in charge of Undertaker Davey.

LIQUOR SEIZED

From John Regan, Merrimack Street This Forenoon

Liquor Inspectors Duncan and Mahar and Officer Walsh this forenoon seized about two gallons of liquor in three jugs from the premises of John Regan 525 Merrimack street.

KILLED BY TRAIN

Norwich and Worcester Road the Scene

OF THREE FATALITIES IN 48 HOURS

Patrick Corrigan of Webster Badly Mangled

By Associated Press to The Sun.

WEBSTER, Mass., Aug. 9—Patrick Corrigan was killed on the Norwich & Worcester railroad near here during the night. This was the third fatality on this railroad in this vicinity in two days. Corrigan apparently was struck by an extra freight and dragged 75 feet. The freight passed here soon after midnight, but the body was not found until daylight this morning. It was shockingly mangled. Corrigan was 25 years of age. He came here from New Hampshire.

HELMSMAN SHOT

On French Fisherman by British Torpedo Boat

FISHERMAN WAS WITHIN PRESCRIBED LIMIT

Disabled While Trying to Escape

By Associated Press to The Sun.

LONDON, Aug. 9.—The British torpedo gunboat Leda found a French bankfishing within the three mile limit this morning. The fisherman attempted to escape and did not stop when a blank shot was fired. The Leda then fired a shot, disabled the fishing boat and killed the helmsman.

CASTORIA.

Bears the Signature of Chas. H. Fletcher. The Kind You Have Always Bought.

Omega Oil

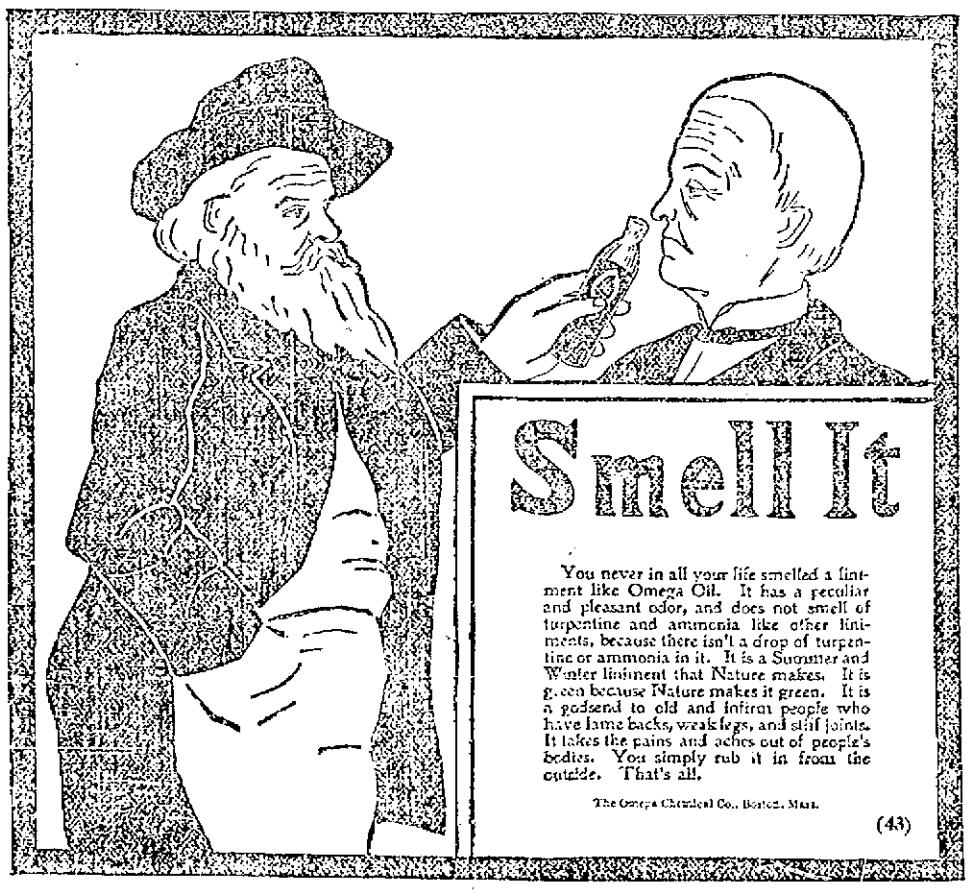

Smell It

You never in all your life smelled a liniment like Omega Oil. It has a peculiar and pleasant odor, and does not smell of turpentine and ammonia like other liniments, because there isn't a drop of turpentine or ammonia in it. It is a Summer and Winter liniment that Nature makes. It is green because Nature makes it green. It is a godsend to old and infirm people who have lame backs, weak legs, and stiff joints. It takes the pains and aches out of people's bodies. You simply rub it in from the outside. That's all.

The Omega Chemical Co., Boston, Mass. (43)

GOING AWAY?

Hope you'll have a good time and we know you will, if you . . . . .

Take One of Our

CAMERAS!

We carry a full line of

Eastman's Kodaks,

and all kinds of supplies. Also all the leading makes of Cameras.

ONE OF OUR

Hammocks

will make things easy for you. Prices from

75c to $6.00.

The Thompson Hardware Co.

SOLE AGENTS.

LADIES' OXFORDS.

In russet and black kids, they are the regular $1.25 line of goods. They have narrow toes and the russet color is a trifle faded. For this reason we offer them at

75 Cents a Pair.

J. J. LONERGAN,
215 DUTTON ST.

DAILY BARGAINS.

$100

UPRIGHT PIANO.

Seven and one-third octaves. Used but little. Condition fine.

GEORGE A. GARDNER

10 PRESCOTT STREET.

"GLORIA"

IS NOT A MEDICINE.

Drink GLORIA and cultivate good sense
When appears a big scheme get behind the fence
As I hear the good man shout and holler,
Put a copper in this hole, and then take out a dollar.
Drink more GLORIA and think about
The free echo, to the shout,
Put in a dollar, and in the end
The cent will come in dividend.
Drink GLORIA then and wisdom grow
The good from good for nothing know.
The moral: If GLORIA gives good health
It helps along towards fame and wealth.

5 Cents a Glass.

S. Bartlett, Agt., 160 Middlesex St.

Chichester's English Pennyroyal Brand.

PENNYROYAL PILLS

Original and Only Genuine. Safe and always reliable. Ladies ask Druggist for Chichester's English Pennyroyal Pills in red and gold metallic boxes, sealed with Blue Ribbon. Take no other. Refuse dangerous substitutions and imitations. At Druggists, or send 4c. in stamps for particulars, testimonials and "Relief for Ladies," in letter, by return Mail. 10,000 Testimonials. Name Paper. Chichester Chemical Co. Madison Square, Phila., Pa. Sold by Geo. C. Goodwin & Co., General Agents, Boston, Mass.

JOHN W. McEVOY, 127 Central St., Opposite American House,
COUNSELLOR-AT-LAW.

LOTHROP & CUNNINGHAM,
283 Merrimack Street.
PHOTOGRAPHERS

W. A. LEW, 49 John Street
CLOTHING CLEANSED, DYED AND PRESSED.

J. M. KINGSBURY, No. 272 Bridge St.
MEATS AND PROVISIONS

Marked Down to the Bottom

WHEELS

A good stock now to select from. Don't wait for your neighbor to get the pick, for they are going quick.

4 MONTHS GOOD RIDING YET

And styles will not change in 1900. Now is your opportunity.

BATCHELDER'S,
18 Central St.
Telephone
"Good Wheels and Fair Treatment."

LAKEVIEW PARK

FAMILY DAY RESORT

Bowling, Dancing, Boating, Fishing, Carousel, Swings.

A Rare Collection of Birds, Beasts and reptiles at the

MOUNTAIN ROCK ZOO

Unsurpassed Accommodations for Private Parties in the Pavilion, conducted by the L. G. Page Co.

THE LAKEVIEW THEATRE

JAMES GILBERT, Manager for Grant & Flynn.

WEEK OF AUG. 7.

A POSITIVE HIT,

THE ROBINSON OPERA CO.

Presenting the Popular Opera

The Mikado

Orchestra (Reserved) ..... 20 cents
Parquet ..... 10 cents
Balcony ..... 5 cents

FARE 5 CENTS.

Star Theatre, 512 514 Middlesex Street. FRANK KNIGHT, Proprietor.—This Week.

James Daly, Tenor Vocalist.
Paulette, Great Soubrette.
Paddy Joyce, Irish Comedian.
Kamochi, Millie Grace and Tony,
The Great Attractions.
Admission 5c. Reserved Seats 5c extra.

Our Special: Easy Payment.

Schoolarships, Limited to 40.

Guarantee the best Business and Shorthand Instruction that money can buy.
Call on or write to C. E. Williams, Mgr.

N. E. BUSINESS UNIVERSITY,
Hunels Building, Merrimack Sq., Lowell, Mass.

Great No Cash Down Sale

—OF—

Ladies' and Gentlemen's Clothing

LOWELL CO-OPP. SUPPLY CO.

26 Central Street,

Up One Flight Open Evenings

DEDONEHUE

When We Strike

We Cut Prices Deep

The public knows very well our Shoes have been leaders. Our styles have been the latest; our prices the lowest. Our stock has been the newest in town. When we say Cut Prices we do cut them. You get manufacturers shoes at our store and you save the middle man's profit.

See our windows,
See our windows,
See our windows.

SUNLIGHT

Shoe Store

100 CENTRAL ST.
High Grade Repairing.
W. S. GRADY.

CLOSING OUT SALE

OF

BUILDING LOTS.

AT

HALF PRICE,

Over New Moody Street Bridge

On the

EMERY LAND

Several new modern houses to be sold at a sacrifice EASY TERMS.

A. J. RYAN, Agent.
3 HILDRETH BUILDING.

Grand Closing Out Sale

Of Summer Millinery.

Everything must go this month for just what it brings. We want the money and room, you want the goods. Come and get them.

HEAD & SHAW, "THE MILLINERS," 169 MERRIMACK ST.

TWO HUNDRED LOST

In Fierce Hurricane at Porto Rico

Town of Ponce a Total Wreck—Damage Will Exceed $500,000—Cyclone Passed Over Jamaica Headed for American Coast — Hurricane Devastates the Island of Mount Serratt.

By Associated Press to The Sun.

PONCE, P. R., Aug. 10.—A hurricane struck here at 8 o'clock Tuesday morning and continued until 3 p. m. The rivers overflowed, flooding the town. It is estimated that two hundred persons were drowned. The town and port are total wrecks. It is believed the damage done will amount to over $500,000. No news has been received from the interior since the storm broke.

TOWARD AMERICAN COAST.

By Associated Press to The Sun.

KINGSTON, Jamaica, Aug. 10.—A dispatch received today from Turks' Island reports that the cyclone passed away during the night after doing trifling damage. The centre of the disturbance is apparently progressing northward towards the American coast.

AN ISLAND DEVASTATED.

By Associated Press to The Sun.

ST. THOMAS, D. W. I., Aug. 10.—The Island of Mount Serratt (British West Indies) was completely devastated by a hurricane Monday. All the churches, estates and villages were destroyed and nearly one hundred persons were killed in addition many were injured and rendered homeless and terrible distress exists among the sufferers.

SAVED THREE MEN

From a Watery Grave at Boston

By Associated Press to The Sun.

BOSTON, Aug. 10.—About 3 o'clock yesterday afternoon three men had a narrow escape from being drowned from the landing of the Mosquito fleet yacht club on the strandway at the foot of K street, South Boston.

James McDermott, 35 years of age of 321 Ruggles street; James Smith, 70, and John Smith, 35, of 127 Old Harbor street, were in a small boat anchored some distance from the shore fishing, when in some manner the boat filled with water and with the weight of the three men sank, leaving them struggling in the water.

They had a difficult time trying to keep afloat and would undoubtedly have been drowned had it not been for the prompt action of James E. Conway of 209 D street. Conway saw the men struggling in the water and immediately securing a boat made for them and after considerable difficulty, succeeded in getting them into the boat.

He brought them to the shore and after they had received attention were able to go to their homes. The boat was later recovered and brought to the shore.

FOR AUGUST

PREDICTIONS OF A LONDON ASTROLOGER FOR THIS MONTH.

Zadkiel, a London astrologer has been making guesses about the month of August and they are voluminous to cover about everything that concerns the heavens, the skies, the earth and its inhabitants. His every day guide for August insists:

1. Sell in the evening; unfavorable for all else.
2. Be careful until 5 p. m.; then favorable.
3. Doubtful; be careful.
4. Keep quiet and ask no favors.
5. Saturday—visit thy friends. Ask favors, but do not speculate.
6. Sunday—visit thy friends.
7. Travel and deal with care.
8. Sell; be careful in all else.
9. Sell in the morning; more favorable in the evening.
10. Be careful and do not quarrel in the morning.
11. Seek work, ask favors, speculate and push thy business.
12. Travel, sign writings and deal with others.
13. Avoid women and ask no favors.
14. Avoid superiors and keep thyself quiet.
15. Travel, remove deal and push thy affairs.
16. Seek work, ask favors and push thy business.
17. Buy, speculate, deal, ask favors and push thy business before 4 p.m.
18. Doubtful; be very careful.
19. Travel, deal with women and remove before 2 p.m.
20. Sunday—Be very careful.
21. Avoid women; speculate and buy with care.
22. Sell before noon; very unlucky for all else.
23. Travel, remove and deal with women.
24. Ask favors, buy carefully and sign writings.
25. Seek work, ask favors, and push thy business before 2 p. m.
26. Doubtful; be very careful.
27. Sunday—Unfavorable.
28. Deal with others and travel.
29. Unfortunate generally.
30. Court, marry, buy, speculate and seek work.
31. Be very careful and run no risks.

THE MONEY QUESTION.

To Editor of The Sun:

The money question which our opponents claimed was settled three years ago seems to be a very live issue now. The Iowa republicans declare for gold; the Populists for a dollar based upon commodities. The latter seem to have gone to seed entirely. The idea set forth by Mr. Winn of Malden caps the climax by proposing to secure a stable currency upon the values in products. What a stupendous farce it would be to base our currency upon the products of our farms. As well build a palace on a bog as found our monetary system upon the commodities of the market. Why? Because the values of commodities themselves are shifting and that is just what is not desirable in money. Money should represent value as established by supply and demand. The eternal law of supply and demand is God's law, and men must rest the superstructure of their financial system upon this, the firmest possible foundation. Taking the law and applying it to finance, we must supply not only a good kind but a sufficient quantity. The demand is as urgent for more money as it is for good money. A thing may be ever so good in quality and after all be awfully deficient in quantity. The Klondike gold is good but the supply is woefully below the demand as is proven by the return of hundreds of half-starved goldseekers.

Winn of Malden and others seem to think we need a new kind of dollar. But those who are doing business are eagerly taking any kind that bears the American eagle or the stamp of the United States and all are striving for more of them. The quality of a dollar depends upon who makes and stamps it. Money is representative in its nature and is not a measure of value, as some say and believe. A dollar paid for one bushel of wheat does not and never can measure the value of that greatest of food products, because it sustains life of brawn and brain by that service enables an orator or a writer to master his audience, influence a campaign, carry an election, dominate nation and lead the world—or exerted by brawn, whirl the wheels of industry and warm and feed a world. Now, that dollar can never never measure the results of that great food product. It can represent it commercially. It takes the place of the bushel of wheat in commercial transaction; it can never measure it.

Money is the great piston rod driving the wheels of commerce along the highway of progress. The power forcing that piston rod is congressional legislation. The engineer, the United States treasurer. The people are the stockholders and passengers. The stockholders can elect directors from among the people; the people can elect congressmen; and so the people can run their train and control thier interests as they will. Vox populi, vox Dei.

PARK A. BRADFORD.

BASE BALL.

Saturday's double header between the Emeralds and South Ends is arousing great interest throughout the city and the cranks will certainly turn out in full numbers. Two games have to be played Saturday, as but three more Saturday's remain for which to play ball at the Fair Grounds and as the Unions of North Chelmsford want to get a series on with the winner of the South End and Emerald series, it was thought best to play two games next Saturday.

The Emerald team will have several new men on the team, with Clancy as pitcher. The South Ends will have their regular team with Bacon of Harvard in the box. In the first game and possibly Plunkett of Williams College in the second game. The first game will start promptly at 2.15 o'clock, and every ball crank in the city should endeavor to attend, as this may be the last time these two teams will meet, as the series is over if the South Ends win both games.

Miss Eleanor ONeil has gone to Mission Springs, N. Y., for a month's recreation.

ALLAN LINE.

NEW YORK to GLASGOW
Via Londonderry.

From company's Pier, foot West 21st St., New York.

State of Nebraska, Aug. 5, Sept. 9; Mongolian, Aug. 19, Sept. 23; Numidia, Sept. 2, Oct. 7

First Cabin, $45 to $75 single, $85 to $117 round trip. Second cabin, $30 single, $57 return Steerage, $23.50; prepaid, $24.

Glasgow and Boston, via Londonderry and Galway: Second Cabin, $30 prepaid; Steerage, $24 prepaid.

For descriptive circulars, plans of steamers and other information, apply to H. & A. Allan, 29 State street, Boston, or

Dennis Murphy, 18 Appleton St.

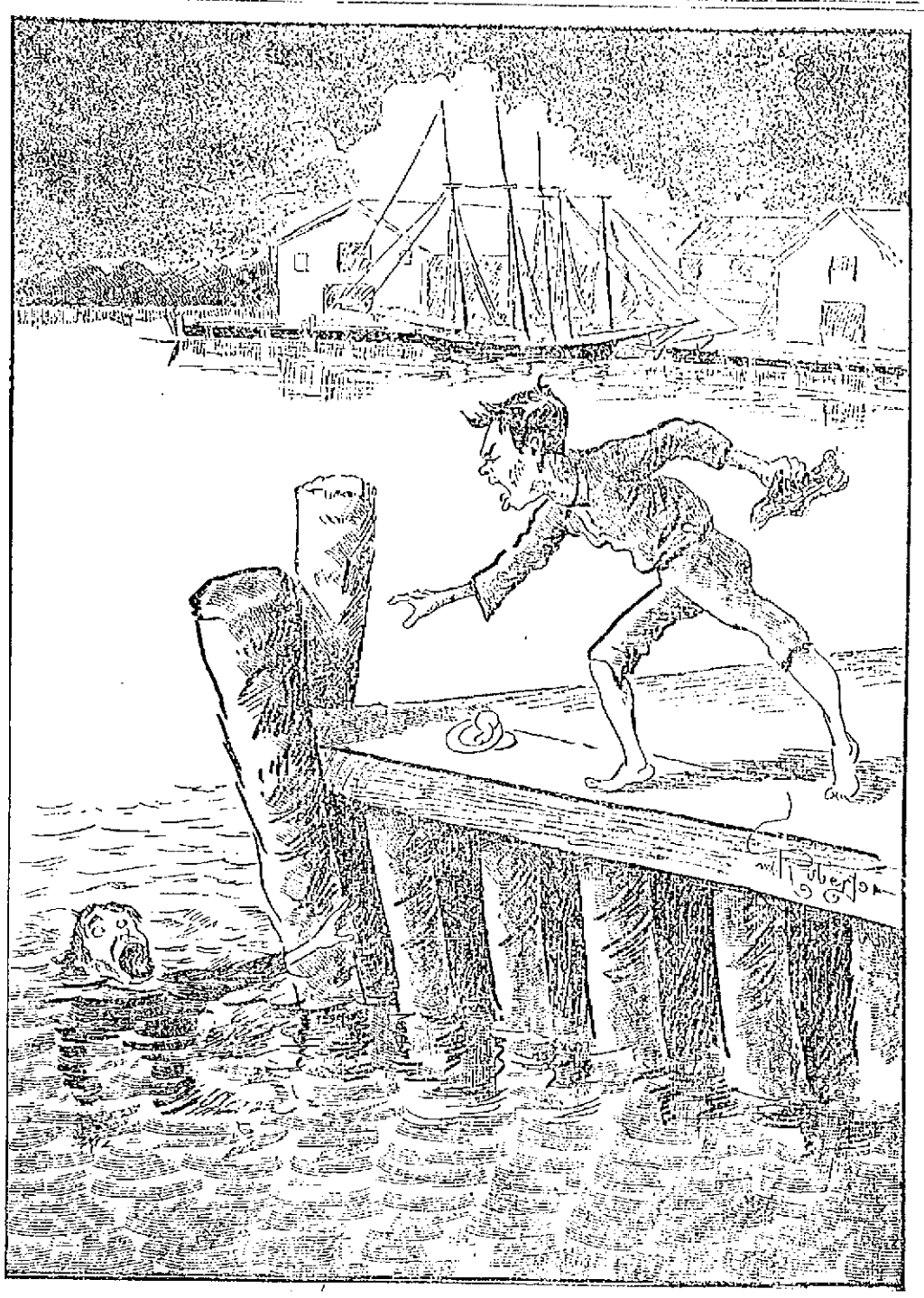

CONSOLING.

MICKEY: "Help, Jimmie, help!"
JIMMIE: "Shut yer mout', yer bloke! 'f yer want help, give us yer hat'. What's the matter wid yer, anyway?"

AT PLATTSBURG

News of Lowell Boys of the 26th Regiment

CAPT. GREIG IS A BIG FAVORITE

A Letter From Private J. F. Kenney

The following letter from the camp of the 26th infantry at Plattsburg, N. Y., written to The Sun by Private John F. Kenney of Co. I, 26th, aptain Greig commanding will be read with interest. The letter is as follows:

Dear Editor:

The camp of the 26th infantry in one respect is like about every other corner of the globe that is, you will find some one from Lowell there and here one finds several. Of course you'll find the Lowell boys with Co. I, under popular Captain Greig and you will not have any work looking for them for outside the tent in which we repose is the sign in big letters, "Lowell Squad." In the squad are the following: George H. Brown, John Scott, Mede Tremblay, Charles E. Curtin, James F. Leary, Will N. Peltier and myself. Co. I is encamped in tents and the Lowell boys have the last tent in the street, facing the lake, which is only 50 yards away giving us a good breeze. We go swimming and play ball and other games when off duty. The scenery here is beautiful and life not unpleasant and all the Lowell boys are well satisfied with the 26th which you may depend will make a record for itself if given an opportunity when it gets to the Philippines.

Our captain, Alex. Greig, Jr., of Lowell, is one of the most popular and most efficient officers in the regiment and a word about the Lowell squad.

Private Peltier who saw service with the 8th in the Spanish-American war is a well-drilled man and is a favorite. Mede Tremblay is also a veteran of the 6th, Mass. Curtin is another veteran and will be heard from later. James F. Leary is the first baseman for Co. I's team and George Brown a veteran of Co. M. is a crack swimmer. Scott has been first sergeant of Co. M, 9th Mass. M.V.M. and has endured the hardships of the Klondike. For myself I'm stuck on camp life and am still on raise (Mr. Kenney is cooking for the officers.)

This morning Co. I was highly complimented by Lieut. Col. Duval who said that they drilled better with the gauge than any company in the regiment. Lieut. Col. Duval was formerly instructor of tactics at West Point. Remember me to my Lowell friends:

Respectfully,
—John F. Kenney,
Co. I, 26th Infantry.

Miss Mattie Dane will spend the next two weeks at the Weirs, N. H., with a party of friends.

A BOY BEHEADED

Body Found on Street Car Track

CARRIED THIRTY FEET UNDER WHEELS

Many Parents Thought the Child Their Own

By Associated Press to The Sun.

SALEM, Aug. 10.—A boy was found dead on the street car track on Fort avenue at 9.40 last night.

The body was mangled and the head had been severed. Most of the clothing was torn off. Fragments of his apparel show that the boy were a red checked outing shirt, red necktie, blackstockings, with small checked trousers and belt.

From blood spots on the avenue it appears that the victim must have been riding on the running board of an inward car and fell across the outward track. How many cars passed over the body before it was discoverd is not known. Conductor Barry discovered that it was lying beside the track and stopped his car.

An investigation showed that the body after being struck by some outward car was carried about 30 feet.

The remains were viewed by medical examiner Carlton and then removed to Murphy's undertaking rooms.

The tragic event caused intense excitement and up to a late hour hundreds of parents were inquiring for their boys who had not returned home.

There was an immense crowd of young people at the Willows this evening, including more than 200 bicyclists. It was not until they had returned home that the fears of hundreds of parents were allayed.

Soon after midnight he remains were identified as those of James K. Chute, son of William Chute of Bryant street. The boy was 14 years old.

This is the first fatal accident on the Willows division of the street car line for years.

CRICKET NEWS

GAMES SCHEDULED FOR NEXT SATURDAY.

The United States Bunting team will go to Lawrence Saturday to play their return game with the Merrimacks. The following will play: Gath, Rowley, Patrick, Burns captain, Simpson, Farrer, Waterhouse, Henyon, Midgeley, Haughton and Hoad. Reserves: Ellison and Haigh. Umpire, A. Bradley. leave Lowell on the 1.15 car.

The team that will defend the colors of the North Billerica Cricket club Saturday afternoon in the game with the St. Johns of Lawrence on the latter's grounds will be chosen from the following players: Hutchinson, Whitehead, Walker, Heap, Brown, Humphries, C. Butterfield, Hurst, A. Butterfield, Radcliffe, Broadbent and Ellis. Umpire, J. Garner; scorer, J. F. Stott. They leave Merrimack Square on the 1.30 car.

The Zion Cricket club will go to Lawrence Saturday to play the Arlington clubs. The following will make up the Zion team: W. Nelson, capt.; M. Tunge, W. Midgeley, E. Crippindale, H. Hadley, H. Maden, C. Keershaw, J. Carruthers, B. Knapton, E. Nelson, J. Howarth. Reserve, T. Woodcock. Umpire, C. Midgeley. Scorer, S. Knapton. Car leaves the square at 1.30 p. m.

SIX REGIMENTS

HAVE THEIR COMPLEMENT OF RECRUITS.

By Associated Press to The Sun.

WASHINGTON, Aug. 10—Six of the 10 provisional regiments have their complement of men, and it is confidently expected by the war department that the remaining regiments will be filled to the maximum before the close of the month.

As soon as the regiments recruited in the east that are filled shall be equipped, they will be transported to San Francisco and made ready for the voyage to Manila.

The recruits for the regular army that have been collected at San Francisco will be sent to Gen. Otis when vessels are ready to carry them, and with the departure of these recruits room will be made at the presidio for at least three of the provisional regiments. There is an excellent rifle range at the presidio, and the new regiments will be kept at target practice until they are embarked.

"Mary, how do you like the Ivory Soap?"

"Best we have ever had, ma'am. The starched clothes are whiter and the flannels are softer than when washed with common soaps. It saves my hands; they used to be very sore after a wash."

"Well, Mary, I am told that it saves the clothes, too, and you shall have only Ivory Soap after this."

Those who have tried both common soap and Ivory Soap, **say that it takes only two-thirds as much of the Ivory for a wash.**

COPYRIGHT 1898 BY THE PROCTER & GAMBLE CO. CINCINNATI

DAY NURSERY OUTING

ENJOYABLE OUTING GIVEN BY THE CENTRAL BAPTIST CHURCH.

Through the kindness of the women of the Central Baptist church, the Lowell Day Nursery association gave its little children a most delightful outing by electric cars to Chelmsford Centre, and as last year they encamped on the common.

The Kirk street contingent left Lowell at 1.05 and the First street branch at 1.35, the party numbering over 70. They were accompanied by the matrons, Miss Ellen O'Leary and Mrs. Bradford, the attendants and some of the mothers. They were welcomed by the committee, Mrs. N. A. Glidden, chairman, Mrs. Nellie P. Parker and Miss Emma Perham, and after the little folks had frolicked for a time they were treated to a bountiful supply of sandwiches and cakes of various kinds supplemented by plenty of sweet milk, several ladies assisting in distributing the "goodies."

After disposing of their lunch it was time to make the return trip. One division left at 5.05 and the other at 5.35.

Among the small boys was a Greek lad who rejoiced in the name of Socrates, and he showed the wisdom of his namesake by making good use of his opportunities.

The managers of the association were represented by Mrs. R. R. Renner, Mrs. Samuel Yorke and Mrs. S. L. Brown, and other Lowell ladies present as interested spectators were Mrs. C. A. R. Dimon, Miss Helen Dimon, Mrs. Helen Parker.

MAN KILLED

BY TRAM NEAR CHELSEA YESTERDAY.

By Associated Press to The Sun.

Chelsea, Aug. 10.—James Dunback 28 years old of 11 Front street, Chelsea, was run over and instantly killed at Mystic wharf, Charlestown, yesterday afternoon.

Mr. Dunback was employed on the wharf by James Boughlan a stevedore, and about 3 o'clock stepped back onto the tracks in front of a moving coal train which he did not see. He was struck and run over. Life was extinct when he was taken from the track.

EXCURSION TO SALISBURY.

The employes of Harriman's Novelty Suspender Works of this city will enjoy an excursion to Salisbury beach on Saturday next, for which great preparations are being made.

SALISBURY PROGRESS

SYNDICATE WILL ERECT TWENTY FIVE NEW COTTAGES.

The syndicate which controls the H. M. and A. Railway and Hotel Cushing at Salisbury beach has decided to build twenty-five new cottages at the north end in season for the summer of 1900. There has been more building there this year than ever before in the history of Salisbury beach. The demands of guests are for in advance of the accommodations at Hotel Cushing, and plans are already being made for next season. The management contemplates several changes to keep pace with the growth of this popular seaside resort.

WAS LOWELL MAN'S.

Officer Beckman of Salisbury beach visited Haverhill recently and investigated a case which occurred at the Cushing bathing pavilion the day before. A Haverhill young man, after bathing, secured a package from the clerk which belonged to a Lowell man by the same name as the Haverhill party. The Lowell man visited the city with an officer and the matter was adjusted. The Lowell man had a gold watch and $25 in money while the other man only left $7 in money and a silver watch.

MRS. WINSLOW'S SOOTHING SYRUP

Has been used for over fifty years by millions of mothers for their children while teething, with perfect success. It soothes the child, softens the gums, allays all pain, cures wind colic and is the best remedy for diarrhœa. Sold by druggists in every part of the world. Be sure and ask for "Mrs. Winslow's Soothing Syrup" and take no other kind. Twenty-five cents a bottle

SOCIAL AND FRATERNAL

Lowell lodge, A.O.U.W., held its regular meeting last night, two candidates were initiated.

One candidate was initiated at the regular meeting of Clan Grant, O.S.C., last night. Arrangements are being made for the grand union gala day at Boston on Labor Day.

Last evening Acting Deputy Mr. Howe, assisted by Grand Herald Walter Emmott and Grand Prelate J. A. Gilman installed worthy Herald A. W. Thompson at the regular meeting of Emelia Thompson Commandery, Golden Cross.

At the regular meeting of Spindle City circle, Companions of the Forest, last night, three candidates were initiated and four propositions were received.

At the regular meeting of Chelmsford lodge, I.O.G.T., last night one candidate was initiated. There will be an open air meeting next Sunday, Byron Lamphere, Fred Patten and Claude Monatfood of Tewksbury will address the open air gospel temperance meeting to be held at South Chelmsford.

A PURE ARTICLE.

CAMPHORATED OIL,

25 cts. ½ PINT.

C. B. COBURN & CO.
63 Market St.

GO-CARTS BABY CARRIAGES AND REFRIGERATORS

We are closing out at greatly reduced prices. We have only a few left but a bargain awaits you. Don't make a mistake in our name or number.

OUR GRAND PRIZE is worthy of your attention if you think of buying this fall. They are not only the best but the neatest range made. It has more practical improvements than any other range in the city.

GAYNOR & CO.
25 Prescott Street.
Telephone 659-5.

RELIABLE MAN to employ and look after canvassers. $20 per month and expenses guaranteed. References required. Clark & Co., 304 S. 4th street, Philadelphia, Pa.

Something New!

5¢

Large package of the World's best cleanser for a nickel. Still greater economy in 4 pound package. Made only by THE N. K. FAIRBANK COMPANY, Chicago, St. Louis, New York, Boston, Philadelphia

THE LOWELL SUN

JOHN H. HARRINGTON, Proprietor.
SUN BUILDING, LOWELL, MASS.
Member of the Associated Press.
$3.00 Per Year. 25c. Per Month

THEY ALL USE IT

All the prominent merchants in Lowell use The Sun as an advertising medium. They know that it is the cheapest medium in the city on the basis of circulation.

It leads all the other papers in Lowell in circulation.

What is more, it leads any two of them in circulation

In fact the circulation of The Sun is almost as large as the combined circulation of all the other papers in Lowell put together.

This has been proven by expert examination of the books of all the local papers.

DEPRECIATED PAPER CURRENCY.

The most of us can remember back to the time when our currency was exclusively paper, depreciated below the gold and silver level all the way from 1 to 60 per cent. But we paid our gold debts far more easily than we can now. Our mines continued to yield, our products brought good prices in gold in the European market while an abundant supply of greenbacks did our internal business and filled the entire country with the hum of well-paid industry. So it would be again. If free coinage restores and maintains parity, that of course meets every objection. If it should restore parity, and gold should rise to a premium, it would give us the same advantage as the silver standard countries now enjoy in the European market and our foreign gold debts could be paid far more easily than they can now.

MILK INSPECTION

Unusual mortality among young children in Nashville led to an investigation by the board of health and this developed the fact that the local dairymen were generally using milk "preservers," especially borax and formaldehyde. These are destructive to health and particularly deadly to children. It might be profitable in other cities to ascertain whether a like slaughter of the innocents is due to a similar cause.—Boston Journal.

The city of Lowell, we believe, is protected against such evils by the vigilance of Milk Inspector Allen. It is no harm, however, to call his attention to this motto in order that he may keep an eye out for such abuses. The milkmen, however would hardly dare to buy anything of this kind while Inspector Allen is on duty.

The queen's speech delivered at the proroguing of parliament yesterday was of the usual perfunctory character. The conference of the powers at The Hague is referred to as in a measure satisfactory, although disappointing in general results. This is somewhat amusing coming from the sovereign, whose representatives held out against some of the more important reforms proposed. The South African question was touched upon in a mild way, insisting that the equal treatment upon which the British parliament granted internal independence to the Transvaal, has not been maintained. This is no doubt the plea upon which England will make war on the Transvaal with the purpose of adding that republic to her South African territory.

Meantime the South African republic has declined to agree to Chamberlain's suggestion that the effect of the recent reforms granted should be inquired into by a joint commission.

The accident at Mount Desert ferry should teach excursionists to be a little more careful. It is a frequent occurrence for such gatherings to push forward without any regard to consequences or to the danger of crushing the weak or trampling upon those who may lose their footing. There has always been a dangerous rush to board steamers under such conditions, and a similar rush to leave them on landing. The Mount Desert catastrophe is an object lesson to what may happen under such circumstances.

According to a despatch from Biddeford, yesterday, the Springvale, Me., cotton mills has decided to move to the South. The plant is to be located in Georgia and operated under capital of $100,000. High taxes and poor business are assigned as the cause of removal, helped no doubt by enticing offers of exemption from taxes for ten years, with a liberal water supply and proximity to the cotton and coal markets.

The inquests in the two catastrophes of last Sunday have brought home pretty clearly the responsibility of the two companies, the railway company in the one case and the steamboat company in the other. If the relatives of the victims are cheated out of the compensation to which they are entitled, then we may expect to see more such disasters and from like causes. The companies responsible cannot restore the lives taken away, but they can, if the courts say so, make such reparation as the law provides and they should be compelled to do it.

Norway has recently enacted a law forbidding the sale of tobacco to youths under 16 without signed orders from adults. Tourists who offer cigarettes to youths render themselves liable to prosecution, while the police are empowered to confiscate the pipes, cigars and cigarettes of youths who smoke in the public street, a fine for the offense being likewise imposed, which may be anywhere between two shillings and five pounds.—Norwich Record.

Such a law would be considered oppressive here but it would prevent much annoyance to those who do not smoke and would prevent others from driving themselves into untimely graves.

The board of health will be generally sustained in preventing the erection of stables in thickly settled districts, but the rules should be uniformly applied. There should be no exceptions and some stables which have been erected and are now in use in some of the most thickly parts of the city should be looked after more closely by the board of health. There are some quite as bad and probably much worse than the stable proposed which Mr. Archambeault wanted to erect.

The committee on accounts has held up some bills sent in by the City Solicitor until they can be itemized. City Solicitor Qua is spending a large amount of money on the tax cases, and this is the first instance in which the committee has expressed a desire to know just what he is doing with the money paid out. Expert testimony comes high, and the committee may be pardoned if it wants to see that it does not come too high.

One of the most notable episodes of the muster at South Framingham was the hissing of General Bancroft by men of the Eighth regiment on account of an unpopular order issued by him. The following day, however, he complimented those who had insulted him. This did not indicate much of the military spirit of which he expressed such admiration.

The Italian state department has made a report upon the lynching of the Italians in Louisana and will demand therefor heavy damages. This should have some effect in preventing such crimes in future or in hastening the enactment of more rigorous measures against lynching.

The four keepers who fell upon a lunatic in the Manhattan hospital at Ward's Island, New York and pounded him to death, should receive the severest punishment the law allows. It was nothing short of murder.

The disciples of Ingersoll must have been rudely shocked at the burning of such a library of agnosticism as was reduced to ashes under the direction of Marshall O. Waggoner, a convert to Christianity.

Aguinaldo appeals to the powers for recognition of his republic. That is natural. It is what the United States did after declaring their independence.

Fate seems at last to be on the side of Dreyfus. His vindication may bring some of the conspirators into trouble.

The mill firemen will have justice in spite of the attorney general.

CRISP GOSSIP.

Porter apples are ripe.

Band concert night at North Billerica

Top overcoats had the call last evening.

The camp meeting season is now in full blast.

The summer vacation season is beginning to wane.

These under-blanket nights make sleeping a delight.

Ina Lailey Good is the name of a new postmistress in Oklahoma.

A good deal of coal is being put in around town for winter use.

Admiral Dewey's home coming is one round of pleasure but we haven't heard of anybody begrudging him his fun.

He who soweth not adieus cannot reap welcomes, for the offense lieth not upon wind and the devil seeketh his weekly due.

The temptation to bicycle kleptomaniacs in this country will be great if that South African nationaire ever brings his gem-studded, gold-mounted wheel here. A cool $275,000 is quite a sum to spend in such adornments.

Tewksbury's claim to greatness is established now that she boasts of a woman who has for nine years kept a secret.

If these delightful days we have been having since August started are a dog days, let us have more of the canine in our weather.

This summer girl was up to date,
For she was passing fair,
And, when you spoke of love to her,
As cool as liquid air.

The through trains to Montreal carry many French-Canadians who are taking advantage of the reduced rates to visit their old homes.

There'll be no peace in heaven,
When Mrs. Hustle dies,
For she will start housecleaning,
The mansions in the skies.

Proprietors of seaside hotels and boarding houses are planning to keep their places open later than usual this year in anticipation of a warm September.

It is charged that the Lawrence water is responsible for the alarming spread of paralysis in that city. It is usually something stronger that makes one paralyzed.

The field of sports has now been invaded by labor troubles. One hundred "caddies" on the Brighton Hill golf club's links in Massachusetts have struck for an advance in pay.

American lumber is going fast. Great Britain alone took $7,000,000 worth during the fiscal year ending June 30. There is nothing like the American product, either natural or manufactured.

He used to say that she was plump,
And she was pleased at that,
But they were married years ago,
And now he fills her days with woe,
By telling her she's fat.

O, we guess Miss Lillian Clayton Jewett's exhibition of the Baker family will be a success. The first show was given in Providence and from the audience thieves stole four watches and one pocketbook. The amount collected for the Lillian Clayton Jewett anti-lynching fund was $72.

From pugilism to the pulpit is a long step, yet it is to be taken by the erstwhile well known colored middleweight Robert Green, who on Sunday evening received the right hand of fellowship in a Boston church preparatory to his entering upon a course of study for the ministry.

Lowell stay-at-homes are not complaining this year. On the contrary they are felicitating themselves. The city was never more beautiful with all its lovely and picturesque scenery and the weather is something to boast of. Then, apparently, this year the summer girl in town is just as pretty as the summer girl on the seacoast, which is quite a notable item.

She had no wealth of flowing tresses,
She had no wondrous store of tin,
Her hair and purse, the bard confesses
Were rather thin.
She had no soul-ensnaring glances,
And in her cheek was ne'er a dimple
She stirred no poet's errant fancies,
And looked half simple.

And yet she won the hearts of all men
And had more offers in a week,
From good and bad, from short and tall men,
Than fame could speak.
You wonder, then what was her dower,
Well, I will try to tell you briefly,
It was her taffy-giving power,
Foremost and chiefly.

A woman called at a provision store window last evening and after "pawing over," several banana melons inquired of the clerk: "Do you cook these the same as squash?" The clerk retorted: "Hardly," when the woman turned on her heels and departed, evidently realizing the fact that a person learns something new every day of life.

Beneath a quiet smile may lie,
A sorrow of the soul,
That needs a daily victory,
To hold it in control.

These are trying times for the base ball fans.

MAZET HEARING

TESTIMONY AS TO THE DISORDERLY HOUSES.

By Associated Press to The Sun.

NEW YORK, Aug. 10.—Before the opening of the Mazet investigation commission's session yesterday Mr. Moss said it was true that he had succeeded in getting Capt. Cooney to bring Nathan Kronman, accused of the murder of his wife before the commission but that in the light of certain information he had received since the service of the subpoena he had decided not to put Kronman on the stand.

Mr. Moss prefaced the day's proceedings of the committee with the statement that the book kept by the chief of Police showed that in the 80 police precincts of the city there were but 33 houses suspected of being disorderly, 44 place where policy was played, 22 pool rooms and 11 suspected gambling houses.

Joel Harris, a detective on Mr. Moss's staff, testified that he entered a house in West 26th street in company with a colored girl who robbed him of a $1 bill, which he had wrapped around a roll of "Stage Money." Harris then sent for a policeman and the negro returned the dollar. Harris said the policeman blackguarded him for making such a fuss about the money.

Mr. Hoffman, a democratic member of the committee, declared these robberies were "fakes" and he said he wished to protest against the state's money being used for such purposes.

Mr. Moss read from the blotter of the 19th precinct, (the Tenderloin) complaints made by citizens of five robberies alleged to have been committed in two houses in West 33rd street. He then read from the precinct and headquarters books of "suspicious houses" and neither of them made any reference to the two houses mentioned in 33rd street.

the danger is in the neglect—that's why so many colds lead to a fatal disease.

HALE'S HONEY OF HOREHOUND AND TAR

Hale's Honey of Horehound and Tar is made for throat and lung troubles. It acts like magic. Sold by druggists.

Pike's Toothache Drops cure in one minute.

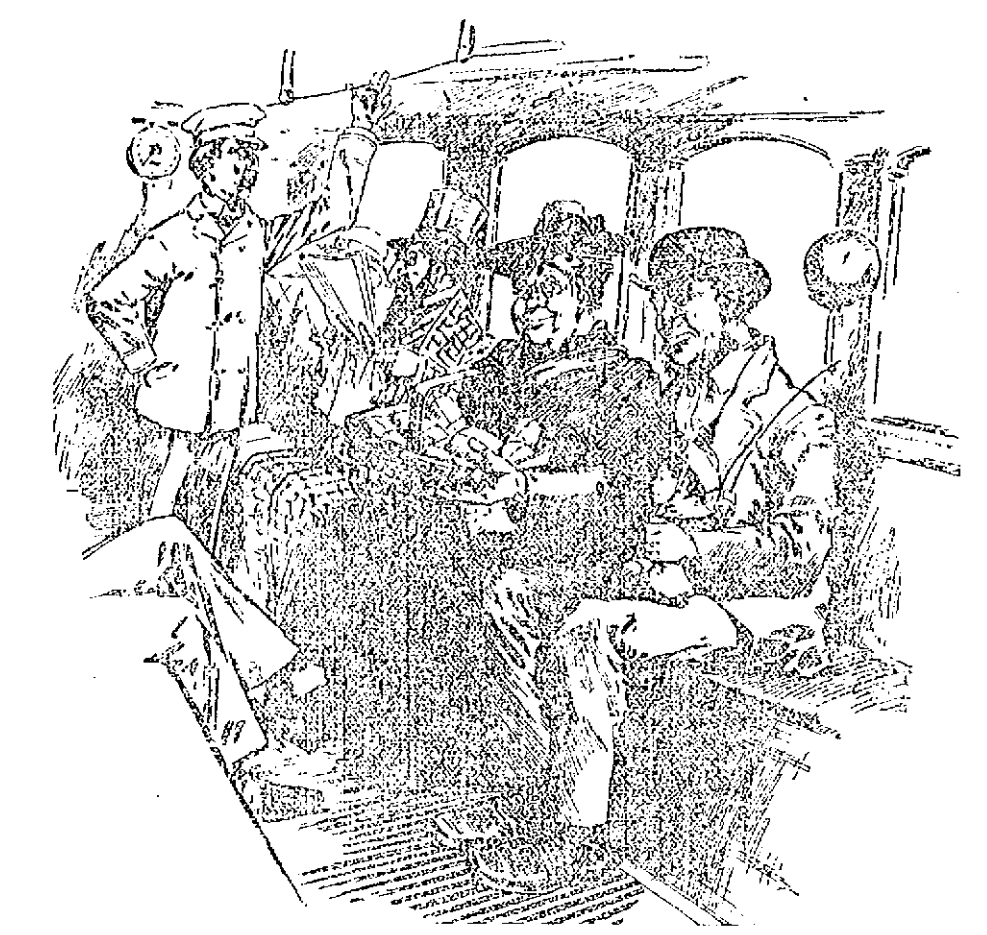

FORCE OF HABIT

Uncle Josh—"Say, Mirandy, I'll bet that conductor was a sexton onct, he can't see a bell rope without pullin' it."

BRAKE "HALF ON"

Second Day's Testimony in Bridgeport Inquest

MOTORMAN WAS APPLYING "FULL BRAKES"

As the Car Left the Tracks

By Associated Press to The Sun.

BRIDGEPORT, Conn., Aug. 9.—The coroner's inquiry into the trolley catastrophe at Stratford Sunday was continued today.

The first witness summoned was Wm. Kelly of Bridgeport. He said that he was aboard the car on the fatal trip, and occupied the second seat from the front. As the car ran down the incline approaching the bridge, its speed was not unusual. He was positive the motorman had the brakes half on. As the car was about to run onto the trestle, he left his seat and crawling under the protecting rail, he stepped in to the running board, in order to examine the underwork of the bridge as he crossed. His position on the running board was at a point not five feet distant from the motorman, he said, so he was able to know what the motorman was doing. When the car left the tracks, he saw the motorman applying full brakes. He knew that the brakes were on, not only from the position of the brake crank in the hands of the motorman, straight out in front, but having ridden often on cars, he was able to detect the sound of the brakes on the wheels. The motorman grasped of the brake crank with both hands and leaned to one side. Then the car swung to the right and he fell off and down into the mud in the pond bed.

Kelly was unable to say whether the current was on or off.

The next witness was Andrew Radel, president of the Milford street railway company, on whose extension the accident occurred. He testified that the wrecked car was owned by the Bridgeport Traction company and leased to the Milford company and that it was in good shape. This car, like all others of the company, had been inspected, as usual. When this road was opened, President Radel went to Supt. Butler of the Bridgeport Traction company, and told him he wanted a number of the best and most experienced men available to put on the extension until new men could be broken in. On Sunday, the cars were all manned by experienced men. The usual trip time from Bridgeport to Shelton and return had been two and a half hours, but on Sunday he had ordered that the time be extended so as to make the trips on three-hour schedule. Extra inspectors were also on duty Sunday. On Friday he went over the road with Engineer Stair looking for spots which needed improvement. On this trip, guard rails on this trestle were discussed and while it was thought that the bridge was perfectly safe in this respect, it was decided to order on guard rails to be placed on the bridge inside the wooden rails. Accordingly on Friday afternoon, the Berlin Iron Bridge company was ordered by telephone to place such guard rails in position. President Radel had known Motorman Hamilton for four years and considered him a safe man.

When asked for his opinion as to the cause of the catastrophe, President Radel said: "I cannot say; I don't know what to think."

WAMESIT HOMING CLUB.

The Wamesit Homing club organized Tuesday night and elected the following officers: President, J. Barwell; secretary, T. R. Riley; financial secretary, E. Mullin; treasurer, E. E. Bailey. The club has voted to start flying the young birds on Saturday next, Aug. 12, the distance to be 10 miles from Graniteville; also flys from Ayer, 18 miles, Aug. 19; Baldwinsville, 56 miles, Sept. 2; Miller's Falls, 45 miles, Sept. 9, and North Adams, 160 miles for diploma, Sept. 16.

BELL DISCHARGED

Alleged Purloinor of Famous Carrawza Letter

HAD NO EVIDENCE TO CONVICT HIM

Bell Was Then Arrested for Assault

By Associated Press to The Sun.

MONTREAL, Aug. 9.—George F. Bell, the man who claims that he stole the celebrated Carranza letter was discharged today by Magistrate Lafontaine on the ground that the prosecution had not proved in the first place that a letter was stolen and in the second place that Bell had stolen any letter.

Chief Vellert of the Metropolitan Secret service, who was accused by Bell of having been with him when he stole the letter was given no opportunity of denying his connection with the case and as soon as he did so Bell assaulted him. The two were separated and Bell was locked up. He will be sentenced for the assault this afternoon.

TWO WERE KILLED

Armed Mob Kills Two Louisiana Negroes

AND SEVERAL FLOGGED TWO OTHERS

Were Charged With Several Crimes

By Associated Press to The Sun.

AMITE CITY, La., Aug. 9.—Adolphus, alias Echo Brown, colored, was shot and killed last night and Elgar and Edward Barr fatally flogged by a gang of armed men. Ten of the mob, armed with shot guns and pistols, entered a house and found Echo Brown and Edward and Edgar Barr, and throwing sacks over their heads, dragged them out. As soon as they got out into the road, Echo made a break for liberty, but had gone but a little way when he was fatally shot. The colored men were charged with numerous crimes.

SORRENTO TEAM'S GAME.

By Associated Press to The Sun.

SORRENTO, Maine, Aug. 10.—The last game in the preliminary round of the Maine state tennis championship tournament was finished yesterday and were not interesting. Summary:

the first round was begun. The matches

Preliminary round.

J. C. Davidson beat E. C. Thatcher, 6-1, 7-5.

First round,

J. P. Paret beat P. W. Whittemore 6-3, 6-1.

E. P. Fischer beat A. R Thatcher 6-2, 6-1.

Miss Kittie Murr, the popular saleslady at the O'Donnell & Gilbride Company's establishment, is spending her vacation at Revere beach.

DR. WILLIAMS' PINK PILLS FOR PALE PEOPLE

Nerve tonic—Blood Maker. Send for descriptive pamphlet. Sold by druggists everywhere, 50 cents per box—six for $2.50.

Dr. Williams' Med. Co., Schenectady, N. Y.

Table Tumblers 19c Dozen.

1 dozen given with 1 lb. 60c Tea

O'Brion Bros, Tea Dealers,

FISKE BUILDING.

227 Central Street. Tel. Con.

THE GLORY OF MAN!

Strength, Vitality, Manhood.

THE SCIENCE OF LIFE; OR, SELF-PRESERVATION.

THE SCIENCE OF LIFE.

KNOW THYSELF. HEAL THYSELF.

A Great Medical Treatise on Happy Marriages, the cause and cure of Exhausted Vitality, Nervous and Physical Debility, Atrophy (wasting), and Varicocele, also on ALL DISEASES AND WEAKNESSES OF MAN *from whatever cause arising*. True Principles of Treatment. 370 pp. 12mo, with Engravings.

[illegible fine print]

"The Peabody Medical Institute has many imitators, but no equals."—Boston Herald.

WHEN IN DOUBT, TRY

STRONG AGAIN! Sexine Pills

They have stood the test of years, and have cured thousands of cases of Nervous Diseases, such as Debility, Dizziness, Sleeplessness and Varicocele, Atrophy, &c. They clear the brain, strengthen the circulation, make digestion perfect, and impart a healthy vigor to the whole being. All drains and losses are checked *permanently*. Unless patients are properly cured, their condition often worries them into Insanity, Consumption or Death. Mailed sealed. Price $1 per box; 6 boxes, with iron-clad legal guarantee to cure or refund the money, $5.00. Send for free book. Address, PEAL MEDICINE CO., Cleveland, O.

Sold at Goodale's Drug Store, the best and cheapest place in Lowell for drugs and medicines, 217 CENTRAL STREET.

MONSTER ANIMAL

EXHUMED NEAR LARIME, WYOMING.

By Associated Press to The Sun.

LARIME, Wyo., Aug. 10.—Dr. W. J. Holland of the Carnegie Museum, Pittsburg, Pa., who has a large force of scientific people working in the great fossil quarry near Larime, says that Dr. J. L. Wortman and Dr. Coggeshall formerly of the American Museum of Natural History who have charge of the work in the Carnegie Fossil quarry in Wyoming, have discovered and exhumed a monster fossil Dinosaur in a perfect state of preservation and have obtained nearly the whole of this new species. This animal had a long neck, tail and hind legs and short fore legs, the whole length of the animal being sixty feet and it stood 20 feet at the hips, the thigh bone or femur being six feet long and 15 inches in diameter. It had a head like a frog.

COMPANY C. DRILL.

Co. C held a regular weekly drill last night, being specially instructed in guard mount duty. Preparations are being made by both companies, C and G, for the coming annual muster at South Framingham camp grounds.

Miss Lizzie Ryan of Cady street, will spend the next few weeks at the seashore.

INDIGESTION is the cause of much sickness. If the stomach be strong, sickness will be unknown. Hostetter's Stomach Bitters will make the digestion perfect and the liver active. See that a Private Revenue Stamp covers the neck of Bottle.

HOSTETTER'S CELEBRATED STOMACH BITTERS

School Children

that were trouble with headaches last term should have their eyes examined this month, before entering upon the Fall Term. If glasses are needed, they should be fitted NOW.

OPTICIAN ROGERS,

138 Merrimack St.

AUCTION

Will be sold at public auction on the premises at the corner of Quebec and Manchester streets, on Saturday, Aug. 12, 1899, at 2 o'clock, p. m.. All the furniture, household goods, silverware, crockery, stoves, carpets, pictures, books, cooking utensils, etc., belonging to the estate of the late Hannah W. M. Teel. The property includes many articles of interest and value to antiquarians who should not fail to attend this sale. Should the day be stormy, the sale will take place on Saturday, Aug. 19th, at the same hour and place.

EDWARD B. HOLT, Administrator.

During July

Are you looking for BARGAINS in DIAMONDS, JEWELRY, SILEVR WARE, CLOCKS, etc.

Come direct to

LEGAULT & CO.,

RELIABLE JEWELERS.

70 Central St., cor Prescott.

For Women.

Dr. Tolman's Monthly Regulator has brought happiness to hundreds of anxious women; have never had a single failure; longest cases relieved in 2 to 5 days without fail; no other remedy will do this; no pain, no danger, no interference with work; by mail or at office $2. Write for further particulars. All letters truthfully answered. Dr. E. M. TOLMAN CO., 170 Tremont St., Boston

GYPSY CAMP.

Five famous Palmists, who have never before visited your city. They can be consulted on all affairs of life and always give satisfaction. Visit Queen Alma's Gypsy Camp and get the worth of your money. Admission 10c. Your fortune told free. Graphophone concert free. Open daily from 10 to 9.

52 Central Street.

Comfortable

You will be if you secure your furnishings at our store.

STRAW HATS,
NEGLIGEE SHIRTS,
LIGHT UNDERWEAR,
FINE HALF HOSE,
WASH NECKWEAR.

Everything for the summer man's comfort is to be found in our large stock.

TEAGUE & TEAGUE

MENS' OUTFITTERS.

Cor. Central and Middle Streets.

STRANGLING HIM

Jewish Junk Pedlar's Cruelty to a Boy

CREATES GREAT EXCITEMENT THIS FORENOON

Charged Boy With Throwing a Ball at Him

About ten o'clock this forenoon considerable excitement prevailed in the vicinity of Gorham and Charles street, all through the inhuman treatment of a boy by a Jewish junk pedlar. It appeared that the latter was passing along Smith street in the vicinity of the common where several young boys were playing ball. Suddenly a ball from the bat of one of the players struck the pedlar and he charged the youngster with doing it deliberately and undertook to arrest him. The boy resisted when the pedlar took him through Union street to Gorham street all the while having a rope about the boy's neck. Near the corner of Charles street the boy again resisted and several men who observed that he was being badly choked humanely came to his rescue. Among the number was Mr. Fred Webb the elder dealer of Gorham street. The latter informed a Sun reporter that the boy's eyes bulged out from the sockets by the choking he received and when he came to the lad's aid the pedlar bounced on him badly tearing his necktie and vest. After releasing the boy the pedlar then charged Mr. Webb with the larceny of $70 from him and as quick as the name of the pedlar can be obtained Mr. Webb is going to take legal proceedings against the rag vender. Several hundred people were attracted by the scene near the corner of Charles and Gorham street.

FIRED A VESSEL

American Steamer Saturnus Destroyed by Rebels

WAS FOUND BEACHED UNDER TRENCHES

Her Valuable Cargo Was Sacked

By Associated Press to The Sun.

MANILA, Aug. 9.—The steamer Saturnus, of the Compania Maritima, coasting under the American flag, was discovered August 2, by the United States gunboat Pampagna beached at San Bernando under the insurgent trenches there. The steamer was boarded by an armed boat crew and the passengers were taken off. The cargo, consisting of general merchandise, and $100,000 in specie, had been sacked. Several attempts to tow the Saturnus off were unsuccessful. The Pampagna then left San Fernando in search of further assistance, whereupon the insurgents returned and set fire to the vessel.

The United States gunboat Yorktown arrived here yesterday, after bombarding San Fernando. The Saturnus, she reported, was still smouldering, and was a total wreck.

MURDER - SUICIDE

Fatal Result of a Lovers' Quarrel

By Associated Press to The Sun.

DENVER, Col., Aug. 9.—A double tragedy that seems to have been due to a lovers quarrel occurred early this morning near River Front Park. People living in that neighborhood heard calls for help. Investigation disclosed George Bond in the street with a bullet wound in his breast and weak from loss of blood. Later the dead body of Goldie McConkey was found several blocks distant with two bullet wounds in her breast. Bond denies having killed his sweetheart and says someone unknown to him shot them both.

Appearances indicate that the wounds were not inflicted by a person standing at any distance, for the clothing of Miss McConkey was burned with the fire of the revolver and the shirt on Bond's breast was scorched.

HURRICANE AT ST. CROIX.

By Associated Press to The Sun.

ST. THOMAS, D. W. I., Aug. 9.—A severe hurricane swept over the Island of St. Croix Monday night. Much damage was done, but no deaths have yet been reported. The force of the storm was also experienced at St. Thomas, but the damage done was slight.

WANTS AN ALLIANCE.

By Associated Press to The Sun.

RIO DE JANEIRO, Aug. 9.—In spite of denials on the subject, it is said that President Roca of the Argentine Republic who is now here as the guest of Brazil, is desirous of negotiating an alliance between Argentina, Brazil and Chili against the United States. The presidents of these three republics will meet at Buenos Ayres next month.

YALE MEMORIAL ARCH.

By Associated Press to The Sun.

NEW HAVEN, Conn., Aug. 9.—Work was begun today on the Yale Memorial Arch which is to be erected in memory of the Yale men who lost their lives in the Spanish war. The arch will span the passage between Battell Chapel and Durfee Hall. The fund has been raised entirely by subscription.

FIND OUT YOURSELF.

Why ask a physician to find out whether your Kidneys are diseased. Take a glass tumbler and fill it with urine. If there is a sediment after standing twenty-four hours, your Kidneys are sick. If you have a desire to urinate often, a pain in the back, or if your urine stains linen, you should at once take Dr. David Kennedy's Favorite Remedy, as delay is dangerous. There is no question about its being the best and surest medicine in the world for any and all diseases of the Kidneys, Liver, Bladder and of the urinary passages, Rheumatism, Dyspepsia or constipation of the bowels. It quickly relieves inability to hold urine, and the necessity of getting up often during the night. It stops that scalding pain when passing urine and corrects the bad effects of whiskey and beer.

It is sold by all druggists at one dollar a bottle. You can have a trial bottle and pamphlet of valuable medical advice sent free by mail postpaid, by mentioning this paper and sending your address to the DR. DAVID KENNEDY CORPORATION, Rondout, N. Y. The publishers of this paper guarantee the genuineness of this liberal offer.

THE SECOND RUN

Of New York Yacht Club's Fleet

YACHTS GOT AWAY AT AN EARLY HOUR

Columbia and Defender in the Rear

By Associated Press to The Sun.

MANHANSET HOUSE, Shelter Island, N. Y., Aug. 9.—The New York Yacht club succeeded today in keeping its hold on good weather for the second day's run of the cruise to Newport. The yachtsmen were up early and quite a number of the fleet got under way before 7 o'clock not caring to risk being caught in a calm well up in the harbor with a strong head tide against them. Neither Columbia nor Defender came up from Gardiner's Bay after yesterday's race preferring to remain in deeper water and not taking any chances of grounding. The Vigilant and Navahoe were therefore the only large single stickers in the harbor over night and both made haste to get outside this morning, the Navahoe getting out of Gardiner's bay shortly after 8 o'clock. The Vigilant did not wait much later while a number of the schooners also made early starts to get ahead of the strong flood tide. At 8 o'clock when the gun on the flagship boomed out for colors, fully a third of the fleet was heading down to the start.

The Corsair had her anchor up at 9 o'clock and followed by nearly all the steam yachts headed down the harbor for the start. The yachts found the Columbia and Defender waiting for them and by ten o'clock both the big flyers were sailing up an down the bay, impatient for another test of speed.

As usual the sloops were sent off first with the schooners following five minutes later while the Columbia and Defender were held back fifteen minutes to give them plenty of room to manoeuvre for the line. The start was a beautiful one all the boats brokeout light sails as they crossed the li—

By noon the fleet had made good progress and was well on its way to Newport.

THE RACES START.

By Associated Press to The Sun.

GREENPORT, N. Y., Aug. 9.—Shelter Island. The preparatory gun was fired at 10.20 and at 10.30 the sloops were sent off with Acushla II. in the lead, closely followed by the Vigilant. The Navahoe was right after her rival. Five minutes afterwards the schooners were sent away. The Quissetta led the fleet over the line, with the Ariel just behind the windward. The Amorita just saved her handicap and the America also started inside the five minute time limit.

Fifteen minutes after the handicap gun for the schooners was fired, the Columbia and Defender were sent away. At this time the wind was from the west, blowing about five knots and the fleet made a picturesque sight as they headed for Point Judith, dead to leeward about 15 miles distant. The Defender crossed the line first, going over about 20 seconds after the gun. The Columbia seemed somewhat slow and was one minute and fifteen seconds behind her rival. Both boats crossed with balloon jibs set. The Columbia stood after Defender and the boats were in for a great race, the breeze constantly increasing.

COLUMBIA WINS.

Columbia swept across the finish line at 1.20.24, taking in her spinnaker a few seconds before reaching it. She was just 21 minutes and three seconds ahead of the Defender. The other leaders finished in this order: Ariel, Amorita, Latona, Navahoe, Quissetta, Katrina, Emerald, Akaei, Hildegarde, Defender and Constellation.

According to the official figures the Columbia wins by 22m. 25s. The schooner Hildegarde wins by 5m. 19s. from Constellation. The schooner Katrina wins from Latona by 11s. Amorita was third and Quissetta fourth in that class.

Kestrel defeated Syce by 32m. 27s.

In entering the harbor the schooner Hildegarde went aground near the south end of Goat Island. She was towed off an hour later by the tug Sisgin. It is reported that one of the Columbia's crew was hurt during the race.

ULTONIA SAILS

CUNARDER WAS HELD BACK SINCE SATURDAY.

By Associated Press to The Sun.

BOSTON, Aug. 9.—The Cunarder Ultonia, which was obliged to put back to port last Saturday as the result of a leak caused by striking an obstruction on the way down to the harbor sailed at noon today.

AT SAN FERNANDO

Particulars of American Army's Latest Move

Filipinos Routed After Sharp Fighting—Americans Capture a Fakir Whose Prophecies Excited the Natives—Had $1000 in His House When Captured.

By Associated Press to The Sun.

MANILA, Aug. 9.—Details of the movement forward of Gen. MacArthur's troops yesterday showed that the Americans advanced five miles in the first five hours.

The Americans covered five miles in the first five hours and at 2 o'clock had advanced six miles along the railway and stretching on each side of it for two miles and resting at night three miles from Angeles, which will be made the northern base of operations, instead of San Fernando, where a garrison of 500 men has been left. The casualties are between 30 and 40.

The Filipinos were surprised, expecting that the American forces would move against Tico. They followed their usual tactics of holding the trenches until they became too warm and then retreated in disorder. They are now falling back westward toward Porlo.

The 12th and 17th regiments had the sharpest engagement. The country our troops passed over is covered with rice fields and bamboo thickets, the hardest ground possible for marching. The mud in all places was knee deep.

Angeles is one of the richest towns north of Manila and is considered to be a better base of operations than San Fernando. The forces at San Fernando consisted of the Iowa regiment, the 17th regiment, the 9th regiment, the 12th regiment, Bell's new 36th regiment, a battalion of the 16th regiment, Troop E of the 4th cavalry and fifteen guns.

The movement was planned some time ago but was delayed by rains. Finally two days of sunshine dried the rice fields sufficient to warrant the attempt. The position of the Americans had long been unpleasant. The rebels almost surrounded the town and fired almost nightly into it, the Americans not replying except on extreme provocation. It was necessary to keep 500 or 600 men on outpost duty constantly. Captain Deems, with a provost guard, last night captured a noted Filipino fakir, with several aliases who by ventriloquism has persuaded the natives that he has supernatural powers. He raised much money, ostensibly for the insurrection, which he kept for himself. Our soldiers surrounded his house and corralled 30 Filipinos. Many others escaped. The troops also captured $1000.

Inmanual, as the fakir is generally known, has been predicting the fall of Manila. His "Prophecies" has created listened to them.

Reports from rebel sources say 170 Filipinos were killed in General Hall's engagement at Calamba and in the subsequent skirmishes.

The American loss in the fighting about San Fernando at 3 o'clock was known to be eight men killed and 26 wounded. The loss may possibly exceed these figures as the line is five miles long and it is impossible at this hour to hear from every point.

Our troops are now about Angeles, waiting for the artillery which has the greatest difficulty in moving owing to the wet ground.

The attack was opened at 5 o'clock in the morning a battery of the First Artillery shelling Bacolor on the left. Simultaneously Bell's 36th Infantry struck Bacolor from the rear and drove the rebels out. Armored cars, each with a six-pounder and two gatling revolving cannon on board, then moved out on the railroad track in the centre of our lines. Soon afterwards these guns did sharp execution. Battery K of the Third Artillery and a hundred men of the Iowa regiment made a feint towards Mexico while the main body of troops consisting of the Iowa regiment, the 17th regiment and a battalion of the 22nd, under General Wheaton on the right and the Ninth regiment, 12th regiment and Ball's regiment under General Liscum on the left, advanced steadily pouring their fire into the rebels and receiving a heavy fire in return.

The rebels were well protected by trenches and seemed not to lack ammunition, but they could not withstand for any length the hail of shots our artillery and infantry poured in on them and retreated leaving dead and wounded on the field. A dozen prisoners were captured by our troops.

The reports indicate that the Ninth infantry suffered the most though the casualties of all the regiments are not yet reported.

The weather was extremely hot and our troops suffered greatly but there was no faltering. A company of the 16th regiment went to the relief of Bell's regiment this afternoon.

According to reports Bell has had the wounded sent in and the insurgents are harassing him in the rear. The firing, except at isolated posts had ceased by 10 o'clock.

NEAR PORTO RICO

The Hurricane Centre is Located

By Associated Press to The Sun.

WASHINGTON, Aug. 9.—The weather bureau today issued the following special bulletin:

"Noon. No West Indian reports received this morning from points east of Cuba. Hurricane center is probably near Porto Rico."

GUADALOUPE SUFFERS.

By Associated Press to The Sun.

WASHINGTON, Aug. 9.—The following cable has been received at the state department.

Pointe-a-Petre, Guadaloupe,
Aug. 9, 1899.

Secretary State: Serious hurricane suddenly commenced at 10 yesterday morning. Blew severely until midnight. Roof consulate blown off. Everything, wrecks, personal property, total loss. Great many small boats lost. The damages in this city are great. No details from the country. Wires down.

Signed, Ayme, Consul.

MEETING RESUMED

STATE BOARD OF ARBITRATION CONSIDERS MESSENGER'S STRIKE.

By Associated Press to The Sun.

BOSTON, Aug. 9.—The conference between the Messengers of the Boston district company, Supt. G. H. Yetman of the company and the state board of arbitration over the grievances of the boys was resumed today. The committee presented a proposition to Supt. Yetman which he took under advisement.

The propositions submitted by the boys are:

1: Two cents a message for delivery.
2: Fifty cents on the dollar for messages collected.
3: Five dollars per week for regular district work.
4: Weekly payment of wages.
5: Uniforms to be pressed every two weeks at he company's expense.
6: All time after 10 hours to be paid for at the rate of 10 cents per hour.

MILLS REOPEN.

By Associated Press to The Sun.

WEBSTER, Mass., Aug. 9.—The Putnam Woolen mill, at Putnam, is to be operated in full, after a shut down of three years. Part of the plant has already been started and it is expected that all departments will be running soon. The mill formerly employed 750 hands.

INQUEST ON MOTORMAN'S DEATH

By Associated Press to The Sun.

WICKFORD, R. I., Aug. 9.—The inquest on the death of Motorman Abbe, which occurred on the Sea View electric road last Sunday, was continued today. Julius Holgate, conductor, and Matthew Clarke, motorman of the Wickford car, which collided with Abbe's car, were examined in private. It is thought that the inquest will last two days longer. The testimony will be made public at the conclusion of the inquest.

Master J. Leo Donovan of Lowell is spending his vacation at Mrs. Ellen Mahony's residence, North Andover.

Hedake
TRADE MARK
Kolone

A fragrant and delightful External Cure for all headaches, neuralgia and car sickness. Soothing and comforting for heated, tired, and brain-worked heads and sleeplessness. Cures instantly; absolutely harmless. It prevents dosing the stomach with poisonous drugs.

Endorsed by physicians. Your druggist has it.

JOHN H. LAKIN CO. - - - BOSTON.

FOR BANK ROBBERY

Arrest, Made for Crime of Year Ago

OVER $60,000 WAS STOLEN

Most of Which Has Been Recovered

By Associated Press to The Sun.

WINNIPEG, Man., Aug. 8.—The mysterious robbery of the Molson's bank, Winnipeh branch, of $62,000 nearly a year ago, was revived yesterday and great excitement was caused by the arrest of John W. Anderson, formerly junior clerk of the, now book-keeper for a wholesale house, charged with the theft.

Anderson had been living inexpensively, apparently in the best of health and spirits and took his arrest quietly. He was placed in the Provincial jail without going to the police court, in order to keep the matter quiet. Persons connected with case refused to talk about the money, but it was stated that $60,000 of the sum has been recovered intact and given back to the bank and the officials are now counting it. The money, it is reported, was dug up in the outskirts of the city. Anderson is unmarried and about 26 years old. He will be arraigned this morning.

TRIPLE TRAGEDY

Frightful Deed of a Young Woman

SHOT HER HUSBAND AND DAUGHTER

Then Stabbed and Shot Herself

By Associated Press to The Sun.

CANTON, Ohio, Aug. 9. A triple tragedy occurred three miles east of this city last night, resulting in the death of Edward Eckinger, his wife and their three-year-old daughter. Mrs. Eckinger evidently first shot her husband and daughter with a shot gun and then tried to commit suicide by gashing the veins in her wrist with a knife. The latter apparently proved too slow or too painful and the woman put a third charge in the gun and sent it through her heart.

Eckinger was 25 years of age and a farm laborer. Lately he had been drinking quite heavily and frequent quarrels took place between him and his wife. The couple had agreed to separate commencing today. Mrs. Eckinger was 23 years of age.

HAD TWO CALLERS

Distinguished Canadians Visit Pres. McKinley Today

By Associated Press to The Sun.

PLATTSBURG, N. Y., Aug. 9.—The president went for a walk today with his niece, Miss Duncan, who will leave here tomorrow for her home in Cleveland.

Rev. M. J. Lavelle, president of the Catholic summer school, called upon the president and invited him to visit the summer school grounds, which are only about a mile from the hotel. The president will visit the school early next week.

Two distinguished Canadians arrived this morning and sent their cards to President McKinley, who at once came out and received them. They were Major General Hutton, of Ottawa, aide to the Queen, commanding Her Majesty's troops in Canada, and Major Lawrence G. Drummond, of the Scotch Guards, Ottawa. They had a long talk with Mr. McKinley, which was said to have been purely of a social nature.

SETTLED UP

AFFAIRS OF COCHECO NATIONAL BANK BEING STRAIGHTENED.

By Associated Press to The Sun.

DOVER, N. H., Aug. 9.—Receiver E. H. Carroll of the Cocheco National bank of this city, which failed on June 5, is settling up the affairs of the institution as rapidly as possible. It is expected that announcement of five per cent. dividend, payable to depositors, will be made in a few days from Washington.

William F. Nason, assignee of the Cocheco Savings bank, will pay a dividend of 20 per cent. to depositors of that institution on September 1.

A dividend has also been announced by the assignee of the defunct Dover Five Cent savings bank of this city, which was wrecked at the time of the failing of the Dover National bank.

SHOE MANUFACTURER BANKRUPT.

By Associated Press to The Sun.

BOSTON, Aug. 9.—Maurice Flynn, shoe manufacturer, Lynn, filed a bankruptcy petition yesterday in the United States District court. His schedules show total liabilities of $69,741.75, of which $7,064 is secured on petitioner's life insurance policies. Unsecured debt amount to $72,611.14.

CASTORIA.

Bears the Signature of Chas. H. Fletcher. The Kind You Have Always Bought

Are You Bilious? THEN USE "Best Liver Pill Made." Parsons' Pills

Positively cure biliousness and sick headache, liver and bowel complaints. They expel all impurities from the blood. Delicate women find relief from using them. Price 25 cts.; five $1.00. Pamphlet free. I. S. JOHNSON & CO., 22 Custom House St., Boston.

JOHNSON'S ANODYNE LINIMENT

Originated in 1810, by the late Dr. A. Johnson, Family Physician. Its merit and excellence have satisfied everybody for nearly a century. All who use it are amazed at its great power. It is safe, soothing, satisfying; so say sick, sensitive sufferers. Internal and External. It cures every form of inflammation. Pleasant to take dropped on sugar. Cures colds, croup, coughs, cramps, pains, bruises, all soreness.

We have used your Anodyne Liniment in our family for years, and it is one of the family medicine we use, and we use it for almost everything. I have used it as an external application with great relief results. BIRAM ODLIS, Bangor, Me.

Our Book on INFLAMMATION Mailed free. I. S. JOHNSON & CO., 22 Custom House St., Boston, Mass.

BLOOD POISON

Primary, Secondary and Tertiary BLOOD POISON permanently cured in 15 to 35 days. You can be treated at home for same price under same guarantee. If you prefer to come here we will contract to pay railroad fare and hotel bills, and no charge if we fail to cure. If you have taken mercury, iodide, potash, and still have aches and pains, Mucous patches in mouth, sore throat, pimples, copper colored spots, ulcer on any part of the body, hair or eyebrows falling out. It is this secondary BLOOD POISON we guarantee to cure. We solicit the most obstinate cases and challenge the world for a case we cannot cure. This disease has always baffled the skill of the most eminent physicians; $500,000 capital behind our unconditional guarantee. Absolute proofs sent sealed on application. Address COOK REMEDY CO., 1883 Masonic Temple, Chicago, Ill.

DR. WALKER'S DENTISTS

Boston & Maine Railroad

Corrected to June 25, 1898. Trains leave Merrimack Street Depot, Lowell, as follows:

For Boston, 7.13, 6.25, 10.12, 7.13, 8.33, 9.15, 10.40, 11 a m; 1.15, 3.02, 4.25, 5.31 p m. SUNDAYS, 8.15 a m.

Trains leave Middlesex Street Station Lowell, as follows:

For Boston, 5.46, 6.25, 6.45, w6.51, 7.01, *7.20, *7.21, 7.31, *7.43, §7.51, w8.01, *8.37, 9.19, w9.24, *9.54, w10.50, 11.03, *11.47 a m; w12.05, 12.18, w12.46, 1.48, w2.31, w3.30, 13.3, *3.47, w3.53, *4.54, 4.24, w5.15, 5.22, *5.43, w6.15, *6.22, 7.00, *7.10, 8.11, w9.25 p m. SUNDAYS, 7.20, 7.28, 8.15, 8.45, 9.10, a m; 12.05, 1.05, 4.23, 6.58, 8.45 p. m.

For Lawrence and Haverhill, 6.24, w6.50, 7.31, w8.31, w9.25, 10.05, w10.50 a m; w12.05, w2.31, 3.55, 1.18, w5.15, w6.15, w7.00, w9.25, w11.25 p. m. SUNDAYS 8.15 a m, 12.05, 5.30, 6.45 p m.

For stations between Reading and Boston, western division, 6.51, 9.25, 10.50 a m; 12.05, 12.15, 2.30, 3.55, 5.15, 7.00, 9.25 p m. SUNDAYS, 8.15 a m; 12.05, 1.05, 5.30, 8.15 p. m.

For Salem, Mass. w6.24, 7.31 a m; w12.05, 1.24 w5.15, 5.53 p m.

For Newburyport, Amesbury and Portsmouth, 6.28 a m; 12.05, 2.31, 2.31, 3.55, 6.15 p m.

For Haverhill, 6.28 6.51, 7.31, 8.35, 9.25, 10.51 a m; 12.05, 2.31, 3.10, 4.05, 6.15, 6.15, 7.00, 9.25, 11.25 p m. SUNDAYS, 8.15 a m; 12.05, 5.53, 7.25 p m.

For Haverhill, Newburyport, Hampton, North Hampton, Portsmouth and stations on York Beach R. R., 2.31 p m. July 3 to Sept. 5 inclusive.

For Exeter and Dover 6.28, 6.51, 7.31, 8.35 a m; 12.05, 3.55, 6.15 p m. SUNDAYS, 15.55, 5.53 p m.

For Rochester and Alton Bay, 6.28 a m; 12.05, 5.53 p m.

For Somersworth, N. H., Saco, Old Orchard, and Portland, 6.28, 6.51, 7.31, 8.31 a m; 12.05, 3.55, 5.13 p m. SUNDAYS, 5.53 p m.

For Lewiston, Augusta, Bath, Waterville, 6.50, 8.30 a m; 12.05, 5.15 p m. SUNDAYS, 5.53 p m.

For Bangor, Belfast, Skowhegan and Rockland, 5.50 a m; 6.15 p m. SUNDAYS, 5.50 p m.

For St John's, N B, Halifax, N S, Montreal and Quebec, 6.50 a m; 5.15 p m. (5.15 does not run Saturdays.) SUNDAYS, 5.50 p m.

For Eastport and St John, (via steamer from Portland) on Mondays, and Friday at 12.05 p m.

For Castine, Deer Isle, Sedgewick, Bar Harbor, Jonesport and Machiasport, (via steamer Frank Jones from Portland) Tuesday and Friday at 5.15 p. m.

For Woburn, 6.28, 7.01, 7.31, *7.78, 11.03 a m; 1.15, 1.28, 8.43, p m. SUNDAYS, 8.15 a m; 1.25, 5.53 p m.

For stations between Winchester and Boston Southern Division; 5.46, 6.28, 7.31, 7.43, 8.56, 11.03 a. m.; 1.48, 1.28, 6.02, 8.43 p. m. SUNDAYS, 7.20, 8.15, 9.10 a. m.; 4.25, 6.58 p. m.

For Ayer Junction and Way Stations—7.10 a m; 12.05, 6.05 and 6.42 p m. SUNDAYS, 2.15 p m.

For Amherst, Milford and Wilton—9.12 a m; 1.00, 3.41, 5.30 p m. SUNDAYS, 2 p m.

For Greenfield, Peterboro, Bennington, Hillsboro and Keene—9.12 a m and 4.41 p m. SUNDAYS to Hillsboro, 2 p m.

For Nashua, Manchester and Concord—7.40, 9.12, *9.40, *10.05 a m; *12.12, 1.00, *1.40, *1.51, 3.41, *5.40, 6.27, *8.10, *8.40 p m. SUNDAYS, 10.5 a m (to Nashua only), 8.05 a m; 2.01, 6.02, 8.10, 8.40 p m.

For Franklin, Lebanon and White River Junction—7.52, *9.40 a m; *12.12, *1.40, 5.11, *8.40 p m.

For Warner, Bradford, Sunapee, Newport, (N H) Claremont and Claremont Junction—7.40, 9.12 a m; 1.40 p m; 3.41 p m Saturday only till August 27th inclusive.

For St Johnsbury, and Lyndonville, via Wells River—*9.40 a m, *1.40, *8.40 p m.

For Montpelier, Essex Junction, Burlington, St Albans, St Johns and Montreal via the Central Vermont Line, *9.40 a m; *12.12, *8.40 p m.

For Montreal and Quebec, via Montreal and Boston Air Line—*9.40 a m; *8.40 p m.

QUEBEC EXPRESS, via Plymouth and Sear Brook—*1.40, *8.40 p m.

References: *Express Daily. w Via Western Division. †Wednesdays and Saturdays only. § Via Bedford. z Via Wilmington Junction. x To Exeter only.

D. J. FLANDERS, General Passenger and Ticket Agent. H. C. TAFT, Gen Agt., Lowell.

Everybody Has a Desire to Dress Neat and Clean.

And no matter how careful we are sometimes get our clothing soiled and that makes us look shabby. It is not necessary to purchase a new suit of clothes on that account. Bring your suit to the

BAY STATE Dye Works

On Prescott Street,

and they will cleanse them for you, removing all stains and for a small cost will make them look as good as new. Remember the place

54 Prescott Street.

BAY STATE DYE WORKS.

Sharon Springs, N. Y.

Largest and Most Complete Sulphur Bathing Establishment in the United States.

SHARON HOUSE, Open June 1 To Oct. 1

R. P. Sharp & Sons Prop's. Pamphlets on application.

FOR SALE.

A fine, well built double house, modern improvements, fine garden, lots of fruit trees, 11,200 square feet of land, excellent opportunity for more buildings, a first class investment. For sale on account of owner going away. Inquire at

96 South Whipple Street.

Hammocks

All sizes and styles. 50c. to $6.00 each. Hammocks, hooks, ropes, etc.

Ice Cream Freezers

The White Mountain; in all sizes. 1 to 25 quarts.

Ice Cracks, Picks, Lemon Squeezers.

BARTLETT & DOW

216 CENTRAL STREET.

THE LOWELL Gas Light Company

Office, 22 Shattuck St. Cor. Middle

SEWELL G. MACK, President; JACOB ROGERS, Treasurer; E. E. RAYMOND, Clerk.

DIRECTORS—Sewell G. Mack, Levi Sprague, Jacob Rogers, A. G. Cumnock, George S. Motley, Edward M. Tucke, Edward N. Burke.

Price of Gas with the discount off for prompt payment, is

$1.00 ONE THOUSAND FEET.

First class Cooking Stoves set up and rented at a low rate per year, piping included. Coke broken, screened and delivered at $4.50 per chaldron, $2.25 per half chaldron, cash. No charge made for the use of meters. No charge made for running supply pipes from street mains to consumer's cellar. Orders when left at office promptly attended to.

PETER H. SAVAGE.

Undertaker and Funeral Director

169 WORTHEN STREET.

Telephone connection 461-4. Calls night or day promptly attended to. Carriages furnished for weddings and christenings.

We have just received Samples of Suitings for the Fall and Winter Trade, and in our judgment, they are the finest looking goods that have ever come to the city.

Call at A. M. BERTRAND,

The Fashionable Tailor,

24 MIDDLE STREET.

No trouble to show goods.

Peter J. Brady, Grocer.

NEW STORE:

Cor. Gorham and South Highland Streets

Choice Teas, Coffees, and Spices

Try our New Brands of Flour, the Best in the City, "The King Arthur," "Crown of Gold," and Banquet."

Roachsault

Perfect Remedy for

Ants, Cockroaches, Water-Bugs, etc.

Has No Equal.

Clean, Odorless, Harmless, No trouble to use.

W. T. S. Bartlett

The Up-Town Hardware Store,

653 MERRIMACK STREET.

PETER WATSON

BAKERS,

Are working night and day to supply the demand for their celebrated Cream Bread and Cake. It is admitted by everybody that has used it, to be the best on the market. Watson's bakery supplies can be had at almost any well regulated grocery store. Call for Watson's and take no other.

PETER WATSON'S Home Made Bakeries

52 to 60 Charles St.,

46 Lawrence St.

THE STANDARD BOTTLING CO.

is doing the largest business that they have ever done since they have been in business. There is one good reason for this, and that is that their

Carbonated Drinks AND Moxie Nerve Food

are the correct thing to have in the house when the weather is so warm. Just order a case, and see if you will not say that it is the best investment you have made this summer. The Standard Bottling goods are the best on the market. You can order by telephone.

BUY OF THE MAKER, P. F. Devine

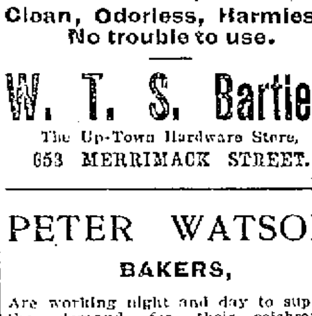

Bags, Dress Suit Cases, Pocketbooks, Leather Novelties etc.

55 Merrimack street, Lowell. 419 Essex Street, Lawrence.

MRS. ANNIE KRONMAN, found by her husband, terribly injured in her apartments at Thirty-fifth street and Eighth avenue, on Monday evening, died yesterday morning in the Roosevelt Hospital.

MRS. KRONMAN'S CALLER. He visited the flat and asked for her on Monday morning. The picture is made from careful descriptions given by Mrs. William Innes and Lizzie Cripps, who saw him.

NUPTIAL KNOTS

Several Lowell Couples United in Wedlock

THE DALY-HEENAN MARRIAGE

And Burke-Norcoss Among the Number

The marriage of Mr. Maurice Daly a popular employe of the Lowell Water Works department and Miss Annie Heenan took place last evening at the parochial residence of the Sacred Heart church the nuptial rites being solemnized by Rev. C. A. Paquette, O. M. I., pastor of St. Andrew's church, North Billerica. Margaret Scully was bridesmaid and Mr. Mitchell Daly was best man. The bride and bridesmaid were both becomingly attired in organdie muslin and each carried a hand bouquet and also had corsage bouquets of bride's roses. Following the marriage a reception was held at the home of the bride, 72 Livingstone street, where the happy couple were the recipients of hearty congratulations and many costly wedding gifts, useful as well as ornamental. Among those who were present from out-of-town at the reception were Mrs. Alice Costello, Frank and Charles Costello, of Boston, Mr. John Kane, Springfield, Mrs. Joseph Brown, Salem. There were also many present from North Billerica. After a wedding repast at which the D. L. Page company catered the evening was pleasantly passed in listening to vocal and instrumental music and recitations in which the following participated: Miss Sarah McGrath, Mary Flynn, little Mary Gordon, Mrs. Lizzie Gordon, Maynard Pierce, Mrs. Jennie Hartley. Graphophone selections also contributed to the amenities of the occasion. The happy couple will enjoy their honeymoon at Boston and near-by seashore resorts. They enter matrimonial life under the most favorable auspices and the hearty good wishes of a legion of Lowell and out-of-town friends.

AYRES—TAYLOR.

In Newton, Aug. 8 at the residence of Mrs. Timothy D. Taylor, her daughter, Miss Alice Stanley Taylor, to Mr. Philip Wheelock Ayres of New York, both well known in Lowell. The ceremony was performed by Rev. Dr. Pullman of Lynn.

BURKE—NORCROSS.

In the presence of the family and kinsfolk of the bride and groom and a few close friends, at noon yesterday, Miss Rebecca E. Norcross, daughter of Mr. and Mrs. Nicholas W. Norcross, and Mr. Edward N. Burke were married by Rev. A. St. John Chambre, D.D. at the home of Mr. Norcross in Sherman street was beautifully decorated with golden rod and marsh mallow for the marriage, the yellow and green used in contrast producing a rare effect. Miss Ruth Burke was maid of honor. After a wedding breakfast by Page, Mr. and Mrs. Burke set out on their bridal trip.

DIXON—DONNELLY.

At the residence of Mr. F. H. Dixon, 20 Boott corporation, last night, Miss Elva M. Donnelly and Mr. Bertrand W. Dixon were married by Rev. W. A. Morang. Miss Bessie Donnelly, sister of the bride; Miss Blanche Dixon, sister of the bridegroom, and Miss Flora Greene poured. Refreshments were served. Many useful and beautiful present were received.

REV. DR. COLE

ARRIVES IN LOS ANGELES WITH MANY RELICS.

By Associated Press to The Sun.

LOS ANGELES, Cal., Aug. 10.—Laden with relics of the Cliff Dwellers, Rev. Dr. George L. Cole has returned from a journey to the ruined cities of southeastern Colorado and New Mexico. Valuable results were secured by excavations in an ancient communal dwelling as yet unnamed which stands on cliffs of the Santa Fe river, fourteen miles from Espanola, N. M. There were not less than sixteen hundred rooms in the larger building in its prime. It was 240 feet by 300 feet. Dr. Cole estimates that from 1500 to 6,000 people lived in the Pueblo. Among the bones taken from the burial mound was a woman's femur 15 inches long, showing a giantess seven and one-half feet tall.

SEEKING WAR VESSELS.

By Associated Press to The Sun.

PHILADELPHIA, Aug. 10.—A daily paper says: Three officers representing the insurgents of San Domingo and two civilians, representing those who do not like the manner in which President Sam manages affairs in Hayti, have been here three days endeavoring to find vessels to carry munitions of war recently purchased in New Haven. To avoid suspicion, all the members of the party crossed the Windward Passage in small boats and embarked on a Ward Line steamer landing last week in New York.

GUARANTEE CO'S AFFAIRS.

By Associated Press to The Sun.

BOSTON, Aug. 10.—Application was made in the equity session of the supreme court before Judge Hardy today for the appointment of a receiver for the Massachusetts Guaranty company. The application was made by C. F. Hill, representing certain contract holders, who maintain that the company is not in a position to meet its obligations. The judge declined to appoint a receiver, but issued an order of notice returnable tomorrow.

CASTORIA
For Infants and Children.
The Kind You Have Always Bought
Bears the Signature of Chas. H. Fletcher.

SIX ARE KILLED

By a Railroad Collision This Morning

THE MONTREAL EXPRESS JUMPS TRACK

Several Passengers Were Fatally Injured

By Associated Press to The Sun.

MONTREAL, Aug. 9—The Montreal fast express from Montreal to Ottawa, which left her over the Canada Atlantic at 9:30 this morning, jumped the track near St. Polycarpe. Six or seven persons lost their lives. So far as known the dead are:

JOSEPH ROCHEYEAU and daughter of Montreal.

WILSON O'CONNOR of Ottawa.

NED STAIRS, of Ottawa.

GEORGE McCUAIG, fireman, of Ottawa.

The fatally injured are:

Nellie Ryan, Bridget Ryan and Ella McDougal, of Maniwaki, Que., and Mrs. Joseph Rocheleau of Montreal.

PERSONAL.

Miss Lena Ewing of this city gave a feeling rendition of "Jerusalem" at the funeral of the late James Dunn in Lawrence.

Mr. Morris Murphy of Lowell is visiting relatives in Andover.

It is announced that Hon. George A. Marden of Lowell will read a poem on Governor's Day at the state grange fair at Tilton, N. H.

Miss Florence Maker of this city is at Hildreth Hall, Derry, N. H.

Mr. F. E. Knowles has just returned from a two weeks' stay with his parents at Worcester.

Dr. G. H. Pillsbury has gone to Mattapoisette, his summer home, for a week's vacation.

Dd. William T. Carolin sailed from Boston yesterday on the new steamship Winifredian of the Leyland line for Liverpool. He secured accommodations to return by cabling the London office of the White Star line and expects to return by one of its vessels, starting about the first of September. He will have about ten days for London and Paris, but goes principally for the sea trip.

The friends of Mr. William R. Crane may be pleased to hear that he is enjoying life in North Conway in the mountains of New Hampshire.

Miss Maude E. Hutchins is enjoying her vacation at Old Orchard.

Mrs. J. W. Justin of Royal street will spend the month of August with relatives in New Hampshire and Maine.

Mr. Edward Young of Lowell has gone to Stratford, N. Y., for his health.

Mrs. W. G. Wright will spend the next four weeks at Island Pond, a delightful little village in the Green Mountain state.

Miss Lizzie Kennedy is stopping at West Wareham, Mass.

A. G. Pollard and family are at Mouse Island, Me.

Henry Boyd is spending his vacation at West Danville, Vt.

E. F. Mason, formerly a druggist in this city but lately of Lawrence will go to Fitchburg Sept. 1, where he will enter the employ of a leading drug store as head clerk.

Dr. G. H. Pillsbury has gone to Mattapoisett, his summer home, for a week's vacation.

John D. Smith and Geo. W. Rooney will leave Saturday for a trip to New York on their bicycles.

Frank B. Sherburne is spending the month of August at Northwood Ridge, N. H.

Col. A. A. Haggett will start on his annual pilgrimage to Canaan, N. H., tomorrow.

Mr. F. E. Knowles has just returned from a two weeks' stay with his parents at Worcester.

A little son has arrived at the home of Mr. Robert W. McAllister on Bridge street.

Mrs. W. J. Carter and children, Mabel and Will, are enjoying a five weeks' visit with friends at Calais, Me.

The following is from the Norwood Advertiser, Norwood, Mass.: Dr. Willis G. Jefferson, who has recently formed a partnership with a prominent Lowell physician, will be much missed by his many Norwood friends. They are confident that he will win success in his chosen profession for which he is admirably fitted by character and education.

Robert A. Kennedy has gone to Londonderry, N. H., for a brief period.

W. P. Farrington of Westford street is stopping at Lake Pleasant, Montague Mass.

Peter Doyle of Lowell was best man at the marriage of Mr. J. Dooley and Miss Mary C. Wilson at Lawrence, Tuesday.

The well known druggist, Frank C. Goodale, and wife, left for breezy Hull Wednesday morning. They will spend several days at Hotel Pemberton.

A. J. Mooney, formerly of Lowell, the popular Boston and Maine general manager at Concord, N. H., has just returned from a business trip to New York city and points along the Hudson. He has been making arrangements for his excursion, which leaves Boston on October 2.

Miss Ellen Weaver, daughter of Water Commissioner Frank L. Weaver, and Miss Lottie Sparks, daughter of Dr. J. H. Sparks, are spending a week or so at the handsome summer residence of Representative W. S. Watson at Harvard. Ex-Alderman George H. Tryder has a well appointed summer residence at the same place.

Motorman Bartholomew Cahill of the Lowell and Suburban street railway, has been visiting the beaches in the vicinity of Lynn, watching the antics of the finny tribe in that vicinity. It is reported that he sent a confidential letter to Motorman Flanagan of the Chelmsford street route giving a graphic description of the sea serpent.

Miss Susie McMoran of New York and her cousin, Miss Sarah L. Sheahan of this city are spending a two weeks' vacation at Nantasket and surrounding beaches.

Clerk Fred Haywood at Brazer's Furnishing Goods store, will leave the coming week on his vacation to be enjoyed at Old Orchard beach.

Miss Eliza Ryan of 201 Lawrence street, has started upon her vacation to Cambridge, from which she will visit points of interest along the Atlantic sea coast.

Mr. Walter H. Bagshaw, Jr., a popular member of the Ippo club, is sojourning at Willoughby Lake, Vt., known as the Lucerne of America. He will remain until the autumnal season.

Mrs. Rhea Racicot, Middlesex street, is sojourning in Montreal.

The wife of Dr. Gelineau is at North Adams.

Miss Margaret Scully, bridesmaid at the Daily-Heenan nuptials, last evening was made the recipient of a beautiful gold ring, the gift of the bride.

Police Officer Hugh Maguire will enjoy rural life at his native place, Chazy, N. Y., and also with friends at Malone.

Mr. Harry Lee, a popular and leading tenor singer of Worcester, is the guest of his cousin, Mr. William Scannell, of Cambridge street.

Mr. H. Scannell and family of Westford and Edson streets, are enjoying their vacation at Old Orchard beach, being pleasantly located at Fern cottage. Miss Kittie Scannell is at the Adirondacks, N. Y.

Miss Nora Shea of the United States Cartridge Company works, is spending her vacation at Allston and Revere beach.

Miss Alice McShea of this city, who recently returned from a sojourn with Manchester, N. H., relatives, attended a lawn party in Cambridge the early part of the week.

Miss Lilla Donohue of Central street and the Misses Kittie, Annie and Maggie Donohue of Claire street will start Monday for Nantasket beach to be gone two weeks.

Mrs. Thomas Quinn and Mr. Thomas F. Quinn, Jr., wife and baby of High street will start tomorrow for Salisbury beach.

Mrs. Thomas F. O'Connell and Mrs. Patterson started today for Old Orchard beach where they will stay for a week and then take a trip along the north shore. They will be gone several weeks.

KILLED BY TRAIN.

By Associated Press to The Sun.

PAWTUCKET, R. I., Aug. 10.—Lewis Sumner, 70 years old, was struck by a train and instantly killed in front of the railroad station here at 8.02 this morning. He was about to visit the home of his youth in Grafton, Mass., and being deaf, failed to hear either the train or the warning shouts. His body was frightfully mangled.

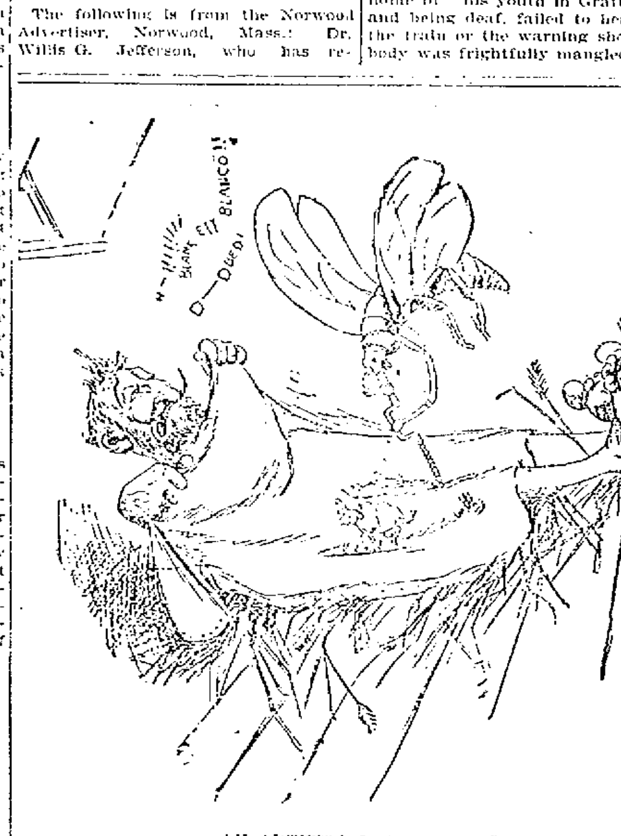

AN ARTIST'S PALLET.

A Midsummer Night's Dream.

LADIES Who Have Used Them Recommend as the BEST
DR. KING'S
Star Crown Brand
PENNYROYAL PILLS.
Immediate relief, no danger, no pain. Used for years by leading specialists. Hundreds of testimonials. A trial will convince you of their intrinsic value in case of suppression. Send ten cents for sample and book. All Druggists or by mail $1.25 box.
KING MEDICINE CO., Box 1930, BOSTON, MASS.

DEATHS.

ANDERSON—Arthur, aged 3 mos., child of Ada Anderson, died yesterday at the home of her mother, 92 Congress street.

DEONA—Irene Ruth, aged 4 mos., child of Frederick and Jennie Deona, died yesterday at the home of her parents, 51 Dingwell street.

ANDERSON—Mary A. Anderson, child of Albert and Agnes Anderson, died at the home of her parents, 4 Broughton avenue, yesterday, aged 5 mos.

The funeral took place this afternoon at 2 o'clock. Interment was in the Catholic cemetery in charge of Undertaker Molloy.

DAMBOISE—Alfred, infant son of Alfred and Josephine Damboise, died Tuesday night at the home of his parents, 11 Lilley avenue. Funeral took place yesterday afternoon from the home of his parents. Interment was in St. Joseph's cemetery, under the direction of Undertaker Joseph Albert.

RILEY—Mrs. Susan Riley, wife of John Riley, died last night at midnight after a short but painful illness at her home, 35 Tanner street. Mrs. Riley was well known and highly popular among her friends and acquaintances. She was of a very sunny disposition and always made life happy for those around her. She was a devout Catholic and her many acts of charity are well known to people in and around the Sacred Heart parish. Her sudden and untimely death will be a sad and serious blow to her devoted husband. She leaves to mourn her loss, a sister Mary Ralls and three brothers, James, Miles and Andrew Ralls, who are employes of P. Dempsey & Co., of Boston. The funeral will take place tomorrow morning at 9 o'clock from the Sacred Heart church.

FUNERALS.

WARE—The funeral of Mrs. Clarissa A. Ware took place yesterday afternoon at 2 o'clock from the Edson cemetery chapel, where prayers were said by Rev. A. E. Wilson. Burial was in the Edson cemetery, in charge of Undertaker Currier.

CAIRNS—The funeral of Ernest Warner Cairns, aged 3 mos., 7 days, who died Tuesday, Aug. 8 at the home of his parents 14 Boott corporation, was held at 2 o'clock yesterday afternoon. Rev. J. M. Craig of the First Presbyterian church officiated. Burial was in the Edson cemetery, in charge of Undertakers C. M. Young & Co. Among the floral tributes were: Spray white China asters, Mrs. Agnes Cairns; Spray pinks, Mrs. Rebecca Courtney; spray roses, Mrs. M. Blakeley; spray China asters, Mrs. Susana Robinson; spray white and pink roses, Miss Ida T. Brooks; spray roses, Ida Roscoe, Brockton; spray mixed asters, Mr. and Mrs. Cairns; crown mixed flowers, Little Brooks.

CARUFEL—The funeral of Emeline Carufel took lace yesterday morning from her late home, 29 James street. A requiem mass was celebrated at St. Joseph's church by Rev. Fr. Mingin, assisted by Rev. Mr. Marion and Victor Choquette. The bearers were Etienne Landry, Alfred Bergivin, Charles Mason, Ferdinand Desroisers, Edward Labourne and Joseph Folks. Rev. Fr. Marion officiated at the grave. Interment was in St. Joseph's cemetery under the direction of Undertaker A. Archambeault.

LIZOTTE—The funeral of Lizzie Lizotte took place yesterday afternoon at 4 o'clock from the home of her parents, 292 Concord street. Interment was in St. Joseph's cemetery, under the direction of Undertaker Joseph Albert.

WORLD'S WORKSHOP.

Those who are of the opinion that America will eventually become the workshop for the world have a basis for argument in the recent shipment of 20 American made locomotives to England. The placing of this order with American manufacturers is an acknowledgement of their ability to turn out the machines is less than half of the time that the English makers require for the same work, and at the same time the machines are fully the equal mechanically and in general capacity to those made in England.

Mr. Charles Greenwood of Hale street will enter the Hazen military school at Worcester the ensuing fall term.

TOPSY TURVY PICTURE.
TURN UP SIDE DOWN.

$100 Reward $100.

The readers of this paper will be pleased to learn that there is at least one dreaded disease that science has been able to cure in all its stages, and that is Catarrh. Hall's Catarrh Cure is the only positive cure known to the medical fraternity. Catarrh being a constitutional disease, requires a constitutional treatment. Hall's Catarrh Cure is taken internally, acting directly upon the blood and mucous surfaces of the system, thereby destroying the foundation of the disease, and giving the patient strength by building up the constitution and assisting nature in doing its work. The proprietors have so much faith in its curative powers, that they offer One Hundred Dollars for any case that it fails to cure. Send for list of testimonials.

Address, F. J. CHENEY & CO., Toledo, O.
Sold by Druggists, 75c.

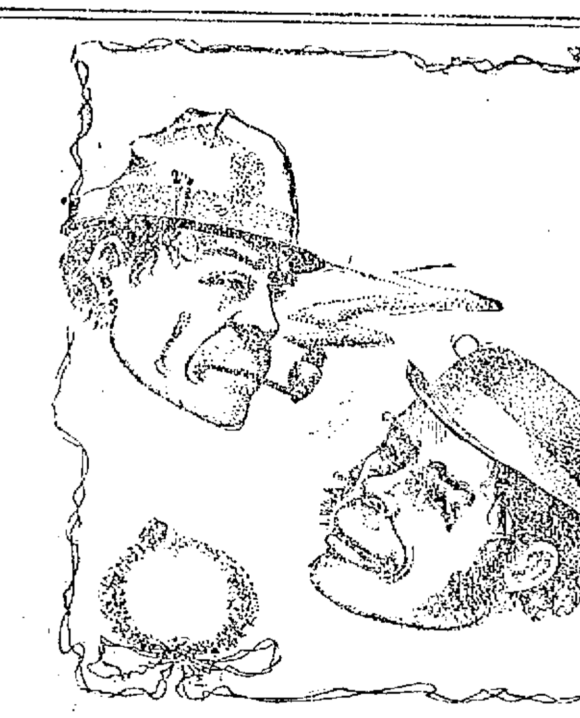

'TWOULD BE HORRID, INDEED.

Shrady—Wheat is still going up, I hear.
O'Grady—Well, I hope old rye won't advance at all, at all.

DOING TWO THINGS AT ONCE.

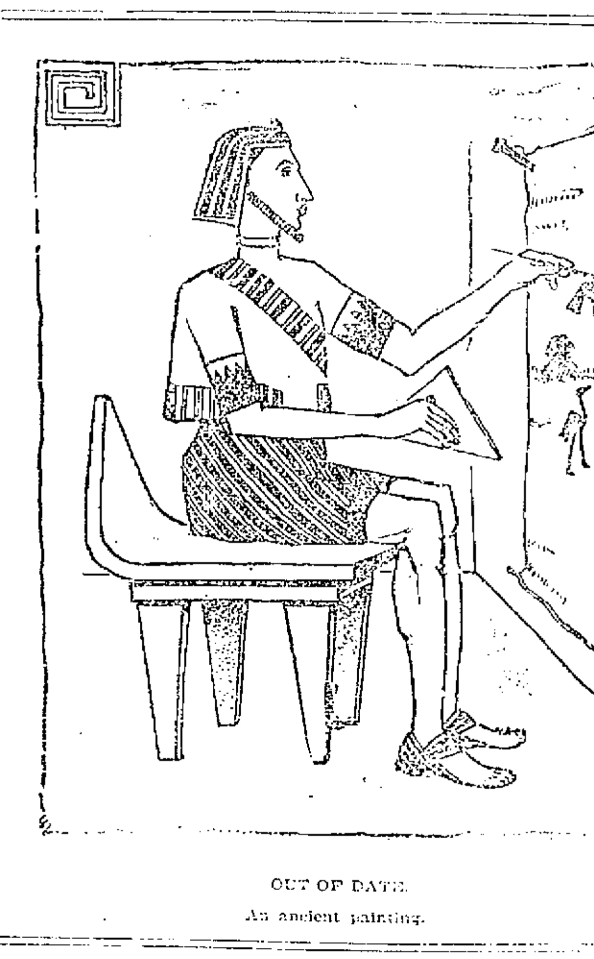

OUT OF DATE.

An ancient painting.

IVORINE WASHING POWDER
A Cake of Fine Toilet Soap in Every Package.

WALL PAPER AT LOW PRICES.

PARQUET FLOORS ARE SOMETHING NEW.

WE ARE AGENTS.

LOWELL WALL PAPER COMPANY,
GEORGE W. CHASE, Prop., 42 Church St., Lowell, Mass

THE TRANSVAAL

Interesting Discussion in House of Commons

T. P. O'CONNOR GETS AFTER CHAMBERLAIN

Who Endeavored to Dismiss Debate

By Associated Press to The Sun.

LONDON, Aug. 9.—Replying to various questions in the house of commons today, Mr. Joseph Chamberlain, the secretary of state for the colonies said that no official confirmation had been received of the report that the Transvaal had declined to agree to a joint inquiry into the effect which the franchise reforms will have on the Uitlanders.

Several regiments, he added, were about to be dispatched to South Africa for the defense of Natal, in response to a request of the Natal government, and preparation was being made for all contingencies.

Later, replying to Mr. T. P. O'Connor, the Irish Nationalist from the Scotland division of Liverpool, Mr. Chamberlain deprecated a resumption of the debate on the Transvaal situation which he pointed out, while serious still remains doubtful.

The colonial secretary added that he sincerely hoped that the report saying that the inquiry proposal had been rejected was untrue. While he regretted the necessity of answering Mr. O'Connor, it would be a fatal mistake to allow the latter's views, that a war was entirely needless and that the government ought to express willingness to wait, maybe 25 years, for a redress of the grievances of which they complained, to be considered. He added:

"The representative of even the small minority in the house of commons of anything but the most insignificant minority in the United Kingdom on the government's policy, have been clearly expressed. We recognize the grievances of the Uitlanders and have said that these grievances are not merely themselves a serious cause for interposition, but are a source of danger to the whole of South Africa. We say that our predominance is menaced by the action of the Transvaal in refusing to redress the grievances or give consideration to requests hitherto put in the most moderate language of a suzerainty. We say that this state of things cannot be tolerated. We have put our hands to the plough and will not draw back. With that statement, I propose to rest content."

A MOURNING CITY

Funerals of Victims of Mt. Desert Horror

TOOK PLACE AT BANGOR TODAY

Hundreds of People Attend Funerals

By Associated Press to The Sun.

BANGOR, Me., Aug. 9—Bangor was a city of mourning today. All over town, hundreds of people are sorrowing for friends or relatives lost in the frightful accident at Mt. Desert ferry on Sunday. The churches were open to funeral services and clergymen were called upon from every side to perform the last duties to the dead.

One of the victims, Mrs. Elizabeth A. Ward, was buried yesterday. This morning, Mrs. W. H. Billings, Mrs. Marjorie Mower, Miss Grace Sumner, Mrs. George H. Derwent, Mrs. Alonzo P. Oakes, and Joseph Murphy, were buried with impressive ceremonies, the two first-named lying side by side in a double funeral in the Universalist church.

THE TELEGRAPHERS

STRIKE STILL CONTINUES TO HANG FIRE.

By Associated Press to The Sun.

NEW HAVEN, Conn., Aug. 9.—During the past 24 hours the situation regarding the possible strike of the telegraphers of the New York, New Haven and Hartford railroad company has not hanging fire, pending the expected arrival in the city tomorrow of President W. V. Powell of the order of railway telegraphers. It is stated that this official will make a final effort to avert the necessity of a strike and failing will order a strike in which all of the 800 operators who are members of the order will participate. Today a formal statement of the demands of the telegraphers was sent to the officials of the railroad company. The demands constitute a striking arraignment of the road. The men claim that their pay of $1.50 to $2.25 a day is far below what they can earn; that they are made to work from 12 to 18 hours a day and made to do work not expected of operators; that the road will not treat them as high class employes or give them ordinary advantages.

Miss Blanche M. Hutchins has returned from a short vacation spent at Mt. Vernon, N. H.

REVERSING THE ORDER.

Mother—Did you see Pussy washing her face today?

Child—She wasn't washing her face; she washed her feet and wiped them on her face.

WITH WHEELMEN

South African Diamond King's Costly Mount

UPSET CAUSED BY SHEER CARELESSNESS

Cycle Stealing is Made a Business

It is now but a short time until the national meet of the L.A.W. will be in full swing in Boston. The program is most elaborate and covers entertainments of some kind during all of the waking hours of the week. Large delegations are preparing to attend the affair and arrangements are being made for visitors from nearly every state in the union. The larger portion will come from the east but there will be a good attendance from the west.

The costliest bicycle in the world has just been finished at a gun factory in Vienna. It will cost 500,000 gulden, which is a little more than $27,000. The owner is a rich South African diamond king and mine owner who will present the machine to his wife on her next birthday. The frame alone cost 1,500 gulden and at the last Vienna exposition it was admired by thousands. This South African millionaire was so struck with the exquisite beauty of the wheel that he bought it and had it inlaid with precious stones and diamonds on every possible part.

One thing which many readers who are otherwise careful riders fail to learn is that of giving plenty of berth when passing riders going in the same direction. On the avenues of the big cities there are upsets almost every day, caused by this kind of inconsiderateness. The offending parties are quite often unaware of the trouble they have caused and go blithely on their way. This is because the rear wheel of their own cycle, which is bearing the weight and is not susceptible to any light touch, hits the front wheel of a rider whom they are passing obliquely. The front wheel, which is pivoted on the ground swerves with the slightest touch and throws the rider. The need for more attention on this point was painfully illustrated on Eighth avenue in New York, the other evening, when a dignified woman of middle age swept past and crossing in front of a young woman going the same way. The rear wheel of the first rider mentioned clipped the front wheel of the young woman's cycle and while the cause of it all pedalled on unconsciously the other woman banged into a tandem and the three riders went down together on the wet street.

Few unattached wheelmen realize what the League of American Wheelmen has accomplished unselfishly for the good of all cyclists since its organization twenty years ago. Some of the most important are the right to use the common roads (which was at first not conceded), railroads are required to carry bicycles as baggage, wheels are given all the privileges of other vehicles, cycle paths are being built in numerous parts of the country, and cyclists are not subject to a special tax. These are some of the things of national importance. In addition the state divisions are constantly working for special legislation affecting their respective states. All these and much more are done for wheelmen in general, and there should be more support given the organization that the work may be carried on and extended. Besides the things enumerated as accomplished the league has special privileges and accommodations for members only, and that can be secured in no other way than through membership. Every wheelman in the country should be a member of the league.

An evidence that cycle stealing is a business systematically followed by a number of professional crooks was afforded when two men with complaints met recently in a police station. One was a young rider who had bought a chainless wheel and desiring to exhibit it to some friends rode it to one of the best known social clubs and left it standing against the lower pillar of the front stoop. When he came out with his friends, the wheel was gone. At first a joke was suspected, but this idea being dissipated the police were sought. After the young man had finished telling his story, the captain turned to another in cycling costume who had been a listener, and the expression on the captain's face was significant of a thorough comprehension of what had happened. The rider who had heard about the wheel stolen from in front of the club, said that he a few minutes previously had bought a chainless wheel and paid $25 for it to a man in a cycling rig who had related one of the most probable and impenetratable of "hard luck" stories. He rode the wheel to a store less than three blocks from where he bought it and left it in front. When he sought it a few minutes later it was gone. There was no doubt left when descriptions were compared that it was the same wheel that had been stolen from in front of the club. So far as the police know, the same thief is still reselling and re-stealing that chainless wheel at a profit of $25 a day, and having no trouble of any kind.

NORTH BILLERICA

WEATHER REPORT IN THIS VILLAGE FOR JULY.

Following is the weather report at North Billerica for July: Mean temperature, 68.93; maximum, 89; mean maximum temperature, 79.77; minimum, 46; mean minimum temperature, 58.10; total precipitation, 2.59 inches.

Mrs. R. T. Perry is visiting with her sister, Mrs. Law, at Dover, N. H.

Miss Blanche Buguey of Concord Mass., is visiting with her cousin, Miss Gertrude Keating of Wilson street.

Mrs. and Miss Sullivan of Chelsea who have been visiting Miss Sarah Collins, have returned home.

Mr. and Mrs. Harry Varney of New Market, N. H., have returned home after an extensive visit with Mrs. Chas. Fairbrother.

The condition of Mr. Robert Ritchie has not materially changed but he appeared a little brighter last evening.

Master Walter Crawford is visiting with his brother, Mr. John Crawford, who is employed at Geo. L. Durham's.

Miss Lucy Buckley and nephew, William, are visiting with Mrs. Chas. Fairbrother.

Mr. and Mrs. Walter Sutcliffe expect to leave today on a short vacation in Mason, N. H.; they will make the trip up and back in a team.

Miss Christine Proctor has quite recovered.

Mrs. Hannah McLeon-Copeland of Hyde Park is visiting with friends in the village.

Mrs. Patrick McCarthy is visiting with relatives in New York city.

The Talbot Mills band scored another hit at Lakeview last night. The concert of this evening will be of a high order of excellence.

M. O. Carter of Carter & Sherburne's has returned from a vacation spent at York beach.

A. G. POLLARD & CO.

MERRIMACK, PALMER AND MIDDLE STREETS.

OUR SHOE DEPT.

Is doing good business right now, even when it is generally the dull season with shoe dealers,

NO DOUBT,

The extra value we have been giving to our patrons in well made, stylish, durable and perfect fitting footwear

HAS WON

The confidence of the public, and when we advertise special bargains like the following,

THE PUBLIC

Believes and responds at once.

LADIES' OXFORDS AT CLOSING OUT PRICES.

$3.00 and $2.50 lines, for - $1.98
$2.00 lines, for - - - - - $1.49
$1.25 and $1.50 lines, for - $1.23

Here is a Special for Boys' and Youths

400 pairs Tan Arco Kid, strong, well made and worth $1.50 pair; all sizes, 12 to 5 1-2,

SPECIAL PRICE 98 CENTS PAIR.

A. G. Pollard & Co.

Grand Clearance Sale

AT J. DRAIN'S, 111 GORHAM ST.

Our entire stock marked down about one half in order to reduce our enormous stock.

This is a genuine clearance sale, no humbug nor no bluff but the goods must go, we must have the money and we must have the room, and in order to accomplish this we will sacrifice our entire stock at about one half. Great opportunity, don't miss it.

Come Everybody to the Great Clearance Sale.

J. DRAIN 111 CORHAM ST.

Groceries, Wholesale and Retail. Prices:

MOLASSES.

5 gal. Very Best..........38c. per gal.
5 gal. Good..........29c. per gal.
5 gal. Cooking..........19c. per gal.
5 gal. Best Syrup..........50c. per gal.

PORK.

5 lbs. Best Pork..........25c

LARD.

20 lb. Tub Best Lard..........$2.00
20 lb. Tub Best Lard..........$1.10
10 lb. Tub Best Lard..........75c
1 lb. Best Lard..........8c

TEAS.

1 lb. Good Formosa Oolong..........40c

COFFEES.

5 lbs. Good Mocha and Java..........$1.00

CRACKERS.

1-2 bbl. 15 lbs., 5c lb
1 box 15 lbs. Soda Crackers, 6 1-2c lb
1 box 15 lbs. Milk Lunch, 6 1-4c lb
1 box 100 Crackers, 29c
1 box Spiced Cookies..........8 1-4c lb.
1 box Orange Wafers..........8 1-4c lb.
1 box 20 lbs. Grandmother's Cookies, 8 1-2c

BUTTER.

If you like good Butter, try Franklin Co. Creamery; it's the best that Vermont can produce. Prices today in 5 lb. boxes, $1.25. Very best Vermont Dairy in 5lb. boxes, $1.15.

FLOUR.

53c., 60c., 63c. per bag, $1.25, $4.55, $1.75 per bbl. are the popular prices at present date for the best bread flour. Our guarantee goes with every bag or barrel.

Rolled Oats, per bbl., $2.95
Rolled Oats, per half bbl., $2.00
Rolled Oats, 10 lbs 25c.
Indian Meal, per bbl., $2.00
Indian Meal, 10 lbs., 15c
Graham Meal, per bbl., $3.75
Graham Meal, 10 lbs., 25c
Rye Meal, per bbl, $3.75
Rye Meal, 10 lbs., 25c

CEREAL GOODS.

3 pkges. Rolled Oats, 25c
10 lbs. Pearl Barley 28c
10 lbs. Rye Flour, 25c
10 lbs. Entire Wheat, 27c
Shredded Wheat, 11c
10 pkges. Shredded Wheat, $1.00
Ralston's Breakfast Food, 12c
10 pkges, $1.15
Ralston's Barley Food..........12c.
10 pkgs..........$1.15
12 lbs. Ralston's Entire Wheat, 46c

CHEESE.

New Full Cream Fancy, 2 lbs. for 25c

JELLIES AND JAMS.

5lb. pail of Apple, Raspberry, Strawberry and Currant Jelly 18c
1 doz. pails of same..........$2.00

F. H. HODGES, Old Boston & Maine Station, Central Street.

FOR SALE.

FOR SALE—Baker's wagon and two horses, with a splendid route; also large new range suitable for a restaurant, or boarding house, will be sold cheap if taken at once. Also tenement to let of three rooms. Call at the Union Bakery, 152 Church street.

RARE CHANCE—Hotel Sedwick for sale or to let, 38 rooms, in perfect order, present occupants 35 years. Apply to Chase & Lunt, Real Estate Brokers, Newburyport, Mass.

FOR SALE—Good lot of Land on Highland Ave., 50x100. Lewis D. Gumb, 914 Gorham st.

FOR SALE—A butter route. Address A., Sun Office.

BARBER SHOP on Bridge street must be sold regardless of cost, terms easy. Apply to Joseph A. Legare, 64 Central st., room 6.

COTTAGES FOR SALE—Cottage of seven rooms, $1400; Cottage of seven rooms, $1500; Cottage of seven rooms, set tubs, bath room and furnace, 1250 feet of land, $2400. Cottage of nine rooms, $1800. If you want a house lot within fifteen minutes' walk from Centralville bridge for $50, come and see me at 1123 Bridge street. Telephone 825-4.

FOR SALE—Pool room and cigar store for sale at 150 Middlesex street.

FOR SALE—Best fitted and cleanest restaurant in Lawrence; first class; location beats all others, and is paying good money. Price reasonable. Anyone that wants a good business and make money this is the one. Address or apply to C. W. Howard, 511 Essex street.

FOR SALE—The entire outfit for preparing Saratoga chips and chipped potatoes. We are going out of the business for good reasons and offer the outfit at a bargain. For full particulars apply to J. W. Robinson, 119 Tenney street, Methuen, Mass.

WAGONS—Inspection invited to my select stock of Concords, democrats, square wagons, panel and wagons, and an assortment of second hand phaetons, Stanhope buggies, express in good condition, all of which I will sell at bargains. J. F. Libby, 9 Robbins street.

FOR SALE—A first-class cobbler's shop, including all kinds of tools, lasts, machines, etc. Apply at 111 Pleasant street.

MUST SELL my upright piano, stool, scarf, and 150 sheets of music; would prefer cash, but will sell on instalments. Address P. O. Box 487.

FOR SALE—Lot of land on Highland avenue 5000 feet, by Lewis D. Gumb, 914 Gorham street.

FOR SALE—Ten R.I.P.A.N.S for 5 cents at druggists. One gives relief.

FOR SALE—On Jewett street, 6-room house and pantry; small lot of land. Price $600. G. L. Hubbard, 121 Central street.

FOR SALE—On July street, 7-room cottage house, all modern improvements, large lot of land. Price $2500. G. L. Hubbard, 121 Central street.

FOR SALE—Near Courthouse, 6 room house, good size lot of land. Price $1100. G. L. Hubbard, 121 Central street.

FOR SALE—Near Central street, 2-tenement house, 6 rooms to each tenement. Price $1850. G. L. Hubbard, 121 Central street.

FOR SALE—One of the best boarding and lodging houses in Lowell; must be sold on account of sickness. G. L. Hubbard, 121 Central street.

FOR SALE—Near Chelmsford street, cottage house of 7 rooms, large barn. Price $1750. G. L. Hubbard, 121 Central street.

MISCELLANEOUS.

PROF. DOUGLASS, Astrologer, reads the nativity and gives advice on all business affairs. By mail or in person. Parties corresponding should state age in full. Room, 31 Stackpole st.

DRESSMAKING—Misses Sheeran and Cummings wish to inform their friends and the public that they have opened dress making apartments at 70 West 4th street. Work well done. Satisfaction guaranteed.

WE WILL EITHER buy or store second-hand furniture at No. 59 Charles street. When we buy we pay the highest price and make a specialty of antique pieces. Will be on premises every day from 2 to 6 p. m. E. O'Hehir, attorney.

LOOK HERE.
New and second hand carpets, rugs, furniture and bicycles sold at less than half price at W. Evans, 173 Gorham st. Electric motor, $5.00.

RUBBER STAMPS—At wholesale prices; 1 inch one line stamps 10c; at 1-2 inch 15c.; 35c. ink pads 25c.; 27c. ink pads 15c.; 50c. linen markers 35c.; business stamps 15c. per line. J. M. Fellows, 157 Merrimack street.

CALL at 162 Merrimack street to buy or sell second-hand furniture. Telephone 663-4.

WATER CLOSETS and bath tubs from $5.00 up. All first class plumbing at Lowest prices. J. H. Barry, 54 Market street.

THE EX-PRESIDENT of the Bakers' union pays one hundred dollars to all the scab shops in this city if they can show a better loaf of bread than he keeps in his store at 152 Church street. Brothers and sisters patronize him respectively. Paul Bretschneider. Union Bakery.

MADAME ALVARDE

The popular card reader of Boston, has returned to this city for a short time only, where she can be consulted on business affairs, love, etc., lost articles found, names called. The Madame, born in a veil, has since earliest recollections, been gifted with power to reveal the past, present and future. Call and be convinced. Fees, Ladies, 25c.; gents, 50c. Hours, 10 a. m. to 9 p. m., at 143 Church street.

WANTED.

WANTED—10 table, 2 chamber, 2 cooks at Cumming's, 49 Central street.

WANTED—First-class Carriage Blacksmith at P. A. Mackenzie's, 602 Broadway, steady work for the right man.

WANTED—Situation by competent American woman as housekeeper or will care for an invalid. 28 Cabot street, City.

WANTED—Girls for canvassing. Apply to Willis Saunders, 319 Market street.

WANTED—A good, bright, intelligent office boy. Address in own handwriting, T, Sun office.

WANTED—Traveling solicitors for our wholesale steel department. Apply for terms, with references. L. L. May & Co., St. Paul, Minn.

WANTED—Girl for folding and finishing; experienced. Greenwood & Payton Hosiery.

WANTED—Agents for Prudential Insurance Co. Apply room 31, Hildreth Building.

WANTED—Any lady having two or three hours spare time a day can make $3 weekly working for us at home; nothing to sell. Send self addressed envelope for free sample. Hamilton E. D. Co., 16 Beekman street, N. Y.

THOS. DOS, 128 Merrimack street, over Shanley's, wants and furnishes reliable help.

WANTED—Hoisting engineers. Apply at Norcross Bros., cor. Huntington Ave. and Massachusetts Ave., Boston, Mass.

WANTED—100 up-to-date people to carry our Aluminum Card Cases. Only 50c for 100 cards and beautifully engraved case. Call at room 1, 30 Central st. Agents wanted in every factory and mill in Lowell. Open evenings.

WANTED—Lady agents for medicine company. Salary and expenses at the start. No experience necessary. Call in person at once at 28 First street.

WANTED—Names of ruptured people. We cure rupture free to introduce our method. Dr. Spoles, 31 Main street, Westbrook, Me.

STENOGRAPHER and typewriter—A young man, competent stenographer and typewriter desires employment. Best of references. Address X., Sun office.

WANTED—Room with power for light manufacturing, about 30x50. Address P. O. Box 279, city.

WANTED—A second hand refrigerator or ice chest. Address D., Sun office.

WANTED—First class paper hangers and painters. 352 Gorham street.

RAZORS CONCAVED, 10 cents; honed, 25 cents. Shears, scissors, doctors' instruments, mechanical tools, etc., done equally as low. All work guaranteed or money refunded. 128 Gorham street. Gonzales, the cutler.

LADIES—Chichester English Pennyroyal Pills (Diamond Brand) are the best, safe, reliable. Take no other. Send 4c. in stamps for particulars, "Relief for Ladies," in letter by return mail. At druggists. Chichester Chemical Co., Philadelphia, Pa.

LOST AND FOUND.

LOST—A sum of money in a pay envelope, between the Dracut stables and Aiken street bridge, finder will be rewarded by leaving same at the Dracut stables.

LOST—A lady's gold watch and chain at Lakeview, Sunday. Finder will be rewarded by returning to 550 Middlesex street.

LOST—A sum of money in Lakeview Car Sunday. Finder will please return same to this office.

LOST—A pocketbook with a sum of money, opposite Washington Tavern on the sidewalk; the finder will receive reward by leaving at the Sun office.

LOST—A pocketbook containing a sum of money, between Moore street and the Fair Grounds Saturday night, Reward at 43 Fay street.

LOST—A gold Greek letter pin, with name on back. Reward at 253 Pawtucket street.

FOUND—The best place in Lowell for ladies to buy hats, bonnets, sailors, etc. at moderate prices is at No. 518 Merrimack street, Mde. Maxime Lepine, formerly 387 Moody street. Call in and ask prices.

LOST—A valuable diamond shirt stud this forenoon, either on the electrics or on the street. Finder will be rewarded by returning same to owner, J. P. Dugdale, 48 Marlboro street.

TO LET.

TO RENT—6-room tenement and stable, 131 Powell street; keys at store, next door.

TO LET—Some first class tenements in all parts of the city. Apply A. G. Bebarrell, Room 8, Bon Marche Block.

TO LET—Nice furnished and unfurnished rooms at 612 Central street.

TO LET—A tenement of 5 rooms on Fayette street; rent reasonable. Apply at 318 High street.

TO LET—First floor, 25x50, with basement, very central location; good place for carriage or repair shop, plumber, hay and grain. Also a large basement on Dutton street, near freight depot. Apply at 168 Central street.

TO LET—Two first-class tenements near Shaw Hosiery. Price $12 and $9. Apply A. G. Bebarrell, Room 8 Bon Marche Block.

TO LET—A convenient 4-room tenement. Inquire at 79 Chestnut street.

TO LET—Rooms with or without board, one large front room on first floor with gas, furnished or unfurnished. Price low. 103 Fayette street.

The Easy Food
Easy to Buy,
Easy to Cook,
Easy to Eat,
Easy to Digest
Quaker Oats
At all grocers
in 2-lb. pkgs. only

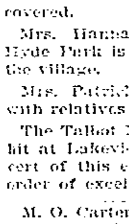

BELLAVITA Arsenic Beauty Tablets and Pills

This Complexion Treatment is a guaranteed specific, perfectly safe and sure in its action, for the removal of various disorders of the skin, viz: Pimples, Blotches, Freckles, Sunburn, Discolorations, Eczema, Blackheads, Roughness, Redness, and restores the Bloom of Youth to faded faces. Boxes containing 10 days' treatment 50c; 30 days' treatment, $1.00; six boxes $5.00 with positive written guarantee to produce the above results or cheerfully refund $5.00 paid. Sent by mail on receipt of price. Send for circular. Nervita Medical Co., Clinton & Jackson Sts. Sold by all Druggists Chicago, Illinois.

For sale by Ellingwood & Co., Druggists, Lowell, Mass.

Butterine.

Send us $1.50 and we will deliver 10 pounds Butterine, at your house, express paid.

T. E. INGHAM, Nashua, N. H.

Madam Stewart,

New York's Most Celebrated Life Reader and Palmist,

—Wall street's great success. Come and be advised on all matters of business, speculation, investments, love, law, travels and all perplexities of life. The past is recalled to assure that you are receiving honest, straightforward truths. If considering a reading consult the best. As the madam has no equal in her profession, all are invited to call and investigate. Perfect satisfaction or no pay.

Room 43, Bon Marche Bldg.

Don't Be Held Up Into paying for poor coal

There is so little difference in the price of poor coal and good coal at the start. Our coal is the best.

D. T. SULLIVAN,

984 Gorham St.

Branch Office, 227 Central street.

J. F. ROGERS, UNDERTAKER,

OFFICE—816 Central Street.
RESIDENCE—29 Cedar Street.
Telephone connection. Hacks furnished for all occasions.

CONSUMPTION

To the Editor—Please inform your readers that I have a positive remedy for the above named disease. By its timely use thousands of hopeless cases have been permanently cured. I shall be glad to send two bottles of my remedy free to any of your readers who have consumption if they will send me their express and post-office address. Respectfully, T. A. Slocum, M. C., No. 183 Pearl Street, New York.

W. L. DOUGLAS SHOES BEST IN THE WORLD

For 15 years the leader in men's fine footwear at a popular price.

W. L. Douglas shoes are Union made, by the best skilled workmen in this country. Look for the stamp on the innersole when buying.

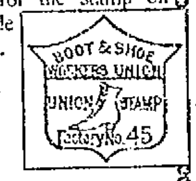

We are the exclusive agents for LOWELL

J. D. HALEY, 39 Gorham St.

STOCKS AND BONDS

E. C. Stanwood & Co.

BANKERS,

121 Devonshire St.

BOSTON, MASS.

Investment Bonds.

LISTS SENT ON APPLICATION.

WE ARE THE SOLE AGENTS

of the Lemaire Lenses for Spectacles and Eye Glasses. They cost no more than the cheaper lenses. A graduate optician to test all customers eyes free of charge.

J. D. Grant

64 Merrimack Street.

SPECIAL NOTICES.

THE SUN ON SALE IN BOSTON.

The five o'clock edition of The Sun is on sale at the news stand in the Union Station, Boston.

AT SUGAR AGAIN.

You may not think that we are selling sugar cheap because we are not advertising it. Take a little trouble and find out. Dickson Bros., The Big Ten Dealers, 63 Merrimack street.

V. A. MARET,

Merchant-Tailor, Dyeing, Cleaning, Repairing, Pressing, etc. Goods called for and returned. 49 Cheever street, Lowell.

STEAMSHIP TICKETS AND DRAFTS.

Sold on the Cunard, Dominion, White Star, American, Anchor Allen, French and German lines to and from Boston, New York, Queenstown and Liverpool. Drafts issued for any amount on all parts of Ireland at Murphy's agency, 18 Appleton street.

LOCAL NEWS.

Try Horne's coal.

F. A. M. Tobin, Printery. 'Phone, 8-13-2.

Elegant rubber tired hacks at O'Donnell's. Telephone, 394-4.

Miss Ella Hutchinson of Dracut Centre is spending her vacation rusticating among the hills of New Hampshire.

AUGUST 12th IS QUARTER DAY AT WASHINGTON SAVINGS BANK. 4 PER CENT. INTEREST COMPOUNDED SEMI-ANNUALLY. 273 CENTRAL STREET.

THE WASHINGTONS.

The Washington base ball club is to play a match game with the Wannalls on the Saratoga street diamond beyond the Fair Grounds. The Washingtons have released two of their players and thereby strengthened their team. Pius Britton is now manager of the team and Arthur Howarth, captain. The Washingtons intend to challenge the Atlantics for a series of games for a purse of money.

TEWKSBURY CENTRE

THE PICNIC AT WILLOW DALE PROVED A GRAND SUCCESS.

Yesterday's picnic under the auspices of the members of the Sunday school of the Tewksbury Centre Congregational church briefly mentioned in yesterday's Sun, proved to be a grand social success. The outing was held at Willow Dale. There was a large attendance, and a good time was enjoyed by everyone. The merry picnickers went out in a special car early in the morning and the majority of them remained at Willow Dale until early in the evening. Dinner was served and a fine program of sports was arranged for the afternoon and they furnished good amusement. The first event was a boat race which was won by C. A. Livingston. William Farmer was second. A second boat race was won by John Gale, with Harold Patten second. The ladies' boat race was won by Miss Ida Johnson and Miss Theresa Small was second. William Farmer and Irving French won the three-legged race. A running race for boys was won by William Farmer. The general committee in charge consisted of L. M. Lock, superintendent of the Sunday school; Clarence E. Clark, assistant superintendent; Miss Theresa Small and Miss Edith Davis. William Farmer and C. W. French had charge of the sports. Mrs. C. E. Clark, Mrs. C. H. Battles, Mrs. S. P. Pike, and Miss Esther Marshall comprised the table committee.

A large number of Tewksbury residents will attend the band concert at North Billerica this evening. It is reported that Flyaway and the rubber tires will be there.

TO MACHINISTS

CALL TO A MEETING FOR FRIDAY NIGHT.

Mr. Editor:

I desire to call the attention of the machinists of Lowell and vicinity to the following:

Capital has always claimed and still claims the right to combine. Manufacturer meet and determine prices, even in spite of the great law of supply and demand. Have the laborers the same right to consult and combine? They meet in the house, club or parlor. Workingmen when they combine meet in the street. All the organized forces of society are against them. The capital has the army and navy, the legislature judicial and executive departments. When the rich combine it is for the purpose of "exchanging ideas." When the poor combine it is for "conspiracy." If they act in accord it is a "mob." If they defend themselves it is "treason." How is it that the rich can control the department of government? In this country the political power is equally divided among men. There are certainly more poor than rich. Why should not the laborers combine for the purpose of controlling the executive, legislative and judicial departments? Will they ever find how powerful they are? A cry comes from the hungry, from the down trodden, from the unfortunate, from the despaired and from women who weep. There are times when the mendicants become revolutionists, when a rag becomes a banner under which the noblest and bravest battle for rights.

Fellow-Craftsmen: It is our expectation and intention in making this appeal to you to reach every practical machinist in Lowell and vicinity and call their attention to the existence of the organization known as the "International Association of Machinists." This organization has passed its tenth year. Each year has seen the membership as well as the ledges increase over the previous year. At his date we have 460 local lodges throughout the United States, Canada and Mexico. Our membership is 50,000 with new lodges coming to life and old ones continually increasing in all localities. While we fully realize the fact the growth of the order has almost been phenomenal. We are almost ashamed to acknowledge that there yet remains so many men of our craft who have been indifferent in the matter of becoming organized that they may aid in building up the trade to which they devoted the best years of their life in order to become practical machinists.

All machinists are invited to attend the next meeting of lodge 238 at 213 Central street on Friday night.

C. H. Mott.

Dr. Colburn DENTIST 81 MERK ST.

CAPTAIN A. H. OTIS. The officer of the Washington Volunteers under arrest in the Philippines. Before the war he was a business man in Spokane.

NEARING THE TOP

Boston Only One Game Behind Brooklyn

SIX PITCHERS IN BROOKLYN GAME

St. Louis Defeats Orioles—Other Games

By Associated Press to The Sun.

BOSTON, Aug. 10.—Cleveland introduced a new pitcher to Boston yesterday in the person of Charles Knepper, and he made a very successful debut. Up to the eighth inning he held the Bostons down to four runs and eight hits.

Nichols was in the box for Boston, and the visitors opened on him in lively fashion, scoring three runs on a shutter and coming very near making it four. These were all the runs, however, they made in the game. They continued to pound Nick hard all the game and it was only through some wonderful fielding behind him that the score was kept down. For Boston, Hamilton got first on Lockhead's fumble, and got as far as third on a passed ball and an out, but was left.

Knepper made a hit in the second but was doubled up by Dowd. Duffy got a base on balls and scored on Stahl's lucky drive over the left field fence. This left the figures 3—2, in favor of Cleveland. Tommy Tucker earned first in the fourth after one was out but was left there. Boston took the lead on Stahl's single to centre, outs of Lowe, and Bergen and Nichols' single to left. Tommy Dowd singled with one out in the fifth and got as far as second. With two out for Boston, Duffy singled to left, but was easily out trying for second on the hit.

Though Sullivan and McAllister hit safely in the sixth Tucker struck out and Nichols made a fine stop off Lockhead. Collflower was thrown out by Lowe. Stahl got a pass to first but was out trying to steal. Lowe singled and was forced by Bergen, and he in turn by Nichols. Hamilton earned first by a pretty bunt in the seventh, and stole second finely but was doubled up on Lowe's liner to Sullivan. Lowe made a star one-handed catch off Sullivan in the eighth. Duffy collided with Long after the latter had caught McAllister's fly, allowing two bases but no damage was done. The Bostons scored three runs in their half of the inning on hits of Duffy, Bergen, Nichols and Hamilton, and Tucker's alleged muff of Quinn's throw off Stahl.

After Dowd had flied to Tenney, Quinn drove a fly to short center, and Hamilton just missed reaching it, the runner getting second. Harley singled to center, scoring Quinn. Sullivan singled to right. McAllister forced Sullivan. Tucker's single scored Harley, and Lockhead's hit scored McAllister, while Tucker reached third. On Lockhead's try to steal, Bergen threw to third. Tucker fairly scored his run as Bergen did not touch the runner until he was well over.

Score: Boston 7, Cleveland 3.

The other league games resulted as follows:

Cincinnati 14, Brooklyn 13.
Philadelphia 14, Pittsburg 13.
St. Louis 6, Baltimore 3.
Louisville 4, New York, 2.
Chicago 6, Washington 3.

NEW ENGLAND LEAGUE.

Portland 5, Newport 3.
Manchester 8, Taunton 6.

BIRTHDAY PARTY.

Miss Madeleine Fitzgerald entertained a number of her most intimate friends at a birthday party at her uncle's residence last evening. Miss Madeleine is quite a favorite with the Lowell folks. She received some nice presents. Select banjo solos were rendered by Misses, Toy and Townsend.

WEAVERS ARE VERY SCARCE.

Mention has previously been made in the columns says the North Adams Transcript of the scarcity of weavers for cotton mills. Peter Olman secretary-treasurer of the National union of textile workers who has been through the country looking for weavers for the Beaver and Eclipse mills, brought several to the city last night and says that in every mill there are big vacancies that cannot be filled and that it is impossible to find those who do not have work.

WORMS
In Children or Adults. The safest and most effectual remedy made is
TRUE'S PIN WORM ELIXIR
In use 47 years. 25c. Ask your Druggist for it.
Dr. J. F. TRUE & CO., Auburn, Me.

C. F. KEYES, - - Auctioneer
Office Green Street, Lowell, Mass.

SATURDAY, Aug. 12th.
AT FOUR O'CLOCK P. M.

A cottage house and about 2182 square feet of land at No. 9 Anderson court.

I will sell on the premises, rain or shine, without limit or reserve, a beautiful cottage house and land at No. 9 Anderson street court. The house is in good repair, it contains 6 rooms, all large and airy, parlor, kitchen, dining room on first floor, and 3 sleeping rooms on the next floor.

The lot has a frontage on Anderson street court of about 45 feet and is about 48 feet in depth. Anderson street court runs from 31 Anderson street to Weed street. It is but a few minutes' walk to Walsh's mills and other industries in that section and but one minute's walk to the Weed street school and electric car. This would make a nice, cozy little home for a man of moderate means, as what you will pay in rent would pay for a place of this kind in a short time.

If you are looking for a place of this kind be sure and attend this sale, as it will positively be sold for the highest dollar.

Terms—$300 to be paid to the auctioneer as soon as struck off; other terms at sale.

By order of JAMES E. HOLLAND.

SATURDAY, Aug 12th.
AT FIVE O'CLOCK P. M.

Positive sale of a beautiful two-tenement house and about 5000 square feet of land at No. 47 South Loring street.

As I am about to move out of the state, I wish to dispose of my two-tenement house at No. 47 South Loring street, and have therefore engaged C. F. Keyes to sell on the premises, rain or shine, to the highest bidder, the said place on Saturday, Aug. 12, at 5 o'clock p. m.

The house is in perfect condition inside and out. It contains 11 rooms, 2 baths and 2 pantries divided as follows: Parlor, sitting room, kitchen, 3 sleeping rooms, bath and pantry, with downstairs tenement: parlor, sitting room, kitchen, 2 sleeping rooms, bath and pantry, with upstairs tenement. They are beautifully and conveniently laid out, each tenement has a side piazza and a large back hall.

The lot contains about 5000 square feet with a frontage on South Loring street of 50 feet and runs 100 feet deep. It is beautifully set out with fruit trees, flowers, twining vines and makes a most desirable place for a home. There is plenty of room in the rear for a barn without disturbing that which already makes this place beautiful.

LOCATION—This property is situated on the westerly side of South Loring street, about 10 yards from Liberty street and the electric cars. It is as pleasantly located as one would desire, and if you are looking for a nice home or a good investment, this is your opportunity. It is modern in every respect, a very quiet and healthy location, rents for $28 a month, and would not be in the market only I am about to move from the city.

Terms: $350 to be paid to the auctioneer as soon as struck off. Other terms at sale.

By order of MRS. J. E. HUSTWICK.

OVER PRECIPICE

A Whole Party at Somerville Fell

THEIR ESCAPE WAS MIRACULOUS

Poorly Lighted Road Was the Cause

By Associated Press to The Sun.

BOSTON, Aug. 10.—About 9.30 last evening, Embert T. Sanford of 15 Bowdoin street, Somerville; his wife, Annie L.; her mother, Mrs. Rebecca C. Patterson, Miss Coretta Sanford and Master Chester Sanford were driving along County road in Chelsea on their way home from Revere beach.

In some way, Mr. Sanford, who was driving, missed the road and the whole party went over a precipice 20 feet high and the vehicle containing them crashed to the bottom of the stone quarry.

Mrs. Patterson struck her head upon a jagged point of rock and received a scalp wound which required some 21 stitches to close. The rest of the party received a terrible fright and a very severe shaking up but were otherwise not very seriously injured. The carryall was wrecked and the horse was badly bruised and cut. That some one was not killed seems a miracle.

FIREMEN KILLED

By Contact With a Live Wire

WHILE FIGHTING THE FLAMES

Current Carrying 2000 Volts Electrocuted Them

By Associated Press to The Sun.

OMAHA, Neb., Aug. 10.—Four firemen lost their lives here last night at a blaze on an upper floor of the Mercer Chemical company's building. The fire in itself was insignificant, the fatalities resulting from contact with a live wire. The dead firemen are:

Joseph Adams, lieutenant.
Otto Gieseke, tillerman.
George Benson, pipeman.
Charles Hopper, relief driver.

Firemen George Farmer and Albert Livingston of the Chemical company also suffered severely from the shock.

When the fire had been brought under control, the firemen set to work to lower the big extension truck upon which they had been working. Suddenly there was a sputtering and succession of flashes such as occur when a connection is made with a live wire carrying a high voltage of electric current. The men who were working at the crank lowering the ladder writhed in agony a moment and then fell to the pavement, limp and apparently lifeless. In lowering the ladder it had come in contact with a live wire carrying a current of 2000 volts.

The injured men were carried into an adjoining building and doctors used every means known to revive them. Hopper soon revived and saying he was all right, started to walk away. He had gone only 50 feet when he dropped dead. Geiseke showed signs of reviving, but when only partially rallied, sank back and expired. The other two never showed any signs of animation. They were doubtless dead when picked up.

Walter Gearhardt, an employe of the firm, was knocked down a flight of stairs while working in the building during the fire. When found he was unconscious from inhaling smoke and was revived with difficulty.

ANOTHER DUMP FIRE.

A fire took place yesterday afternoon on the dump off Tanner street in the rear of ex-Alderman Dickinson's soap establishment. Hose No. 9 of Lincoln street played a continuous stream from 1 o'clock to 3 o'clock, thoroughly drenching the entire dump.

IT FREQUENTLY DOES.

She—Yes, I am going to marry a diplomat.
He—Well, I think it would take a diplomat to marry you.

Only Thirty and Gray

How is this?

Perhaps sleepless nights caused it, or grief, or sickness, or perhaps it was care.

No matter what the cause, you cannot wish to look old at thirty.

Gray hair is starved hair.

The hair bulbs have been deprived of proper food or proper nerve force.

Ayer's Hair Vigor

Increases the circulation in the scalp, gives more power to the nerves, supplies missing elements to the hair bulbs.

Used according to directions, gray hair begins to show color in a few days. Soon it has all the softness and richness of youth and the color of early life returns.

Would you like our book on the Hair? We will gladly send it to you.

Write us!

If you do not obtain all the benefits you expected from the Vigor, write the doctor about it. He may be able to suggest something of value to you. Address, Dr. J. C. Ayer Co., Lowell, Mass.

THE BANKERS WON

Defeat Old Timers in an Exciting Game

VERY GOOD PLAYING AT ATHERTON

Star Pitching of Russel, the Boy Pitcher

Yesterday afternoon the Atherton grounds were the scene of a hotly contested battle between the Bankers and the Old Timers. The Bankers were victorious, the score being 8 to 6 in their favor.

The game was watched by a small crowd. The feature of the game was the remarkable pitching of Russell, the 13-year-old boy who handled the ball for the Bankers. While yet young, he is a very promising pitcher. At difficult times his delivery was a complete puzzle to the Old Timers. The game was exciting from start to finish. The score:

BANKERS.

Abbott, ss	5	1	1	1	2	1	1
Ela, 2b	4	1	1	2	4	2	2
Saunders, 1b	4	0	0	0	11	1	0
Bruce c	4	0	1	1	4	1	0
Lamson, rf	3	0	1	1	0	0	0
Coburn, cf	3	2	1	1	2	0	0
Shay, lf	3	2	1	1	2	1	2
Murray, 3b	4	1	2	2	0	1	1
Russell, p	4	1	2	2	1	3	0
Totals	31	8	10	11*	26	10	6

OLD TIMERS.

Mulvaney, 3b	5	2	3	7	1	4	2
Smith, c	5	0	2	2	3	1	0
Bennett, 1b	5	0	1	1	11	0	1
Duffy, p. lf	5	0	1	1	0	2	0
Stickney, rf	5	1	2	3	0	1	0
Leighton, ss	4	2	2	2	2	1	0
Hoban, 2b	5	1	1	2	2	2	2
Crowley cf	5	0	3	3	2	0	1
Brown lf and p	4	0	0	0	3	3	0
Totals	43	6	15	21	24	11	6

*Mulvaney out for running out of the line.

Innings	1	2	3	4	5	6	7	8	9	
Bankers	2	1	2	0	2	0	0	1	*	8
Old Timers	0	0	1	0	0	3	1	0	1	6

Two base hits—Ela, Mulvaney, 2 Stickney, Hoban. Three base hit, Mulvaney. First base on balls—By Russell, by Duffy. Struck out—By Russell, 2; by Duffy; by Brown 2. Double plays—Abbott, Murray and Saunders. Passed balls—Smith 2. Bruce. Wild pitches—Russell. Hit by pitched ball—Coburn, Shay. Time—2.15. Umpire—Bob Moore. Attendance—100.

Dessert
FOR TO-DAY
Lemon Jelly made with Keystone Silver White Gelatine. Recipe for this and many other delicious desserts in every box.
If your grocer can not supply you send us his name and we will send you a sample package free with recipes for the leading books of the country. A full size box mailed for 15 cents.
KEYSTONE CEREAL WORKS, Detroit, Mich.
The largest makers of gelatine in the world.

M. HENRI ROCHEFORT. The famous fiery editor of L'Intransigeant, who is regarded as the most virulent writer and public speaker in France. In the Dreyfus case he has publicly branded all who have upheld the innocence of Captain Dreyfus as traitors and enemies of the truth. M. Rochefort and Max Regis, ex-mayor of Algiers, have for decades been among the foremost anti-Semitic leaders in the Latin countries.

COLLINSVILLE

SUCCESSFUL LAWN PARTY AT BROWN'S GROVE.

A very successful lawn party was held in Brown's Grove, Collinsville, yesterday. The affair was held in aid of the Collinsville Mission church, and it is needless to state that a very substantial sum was realized. The grove which is located in the heart of the village, was attractively decorated for the occasion with Japanese lanterns and red, white and blue streamers. There were several sales tables and they were liberally patronized during the evening. Dancing was enjoyed until a late hour. It was about midnight when the affair came to a close.

A NEW AUTOMOBILE.

Dr. W. E. Hicks of this city owns a new automobile, in which he rode through the principal city streets yesterday. Electricity is the motive power and the "mobe," as they call them in Newport, rolled along smoothly and noiselessly. Dr. Hicks is the first person in Lowell to own one of the new vehicles and in a few weeks when he completes his vacation, his automobile may be looked upon as a usual sight upon the streets.

SORE FEET
Cured by corns, bunions, or callouses quickly cured by using WAKEFIELD'S PUR BALSAM SALVE. Price, 25c.
Goodale's Drug Store, cor. Central and Jackson Streets

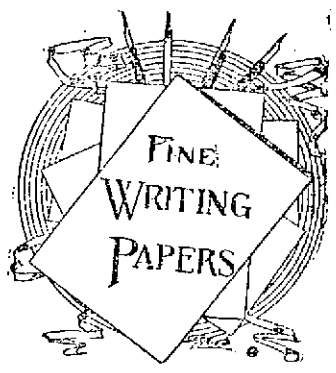

Your standing in society may be decided by the quality and styles of your STATIONERY

Therefore let it be good but not pay extravagant prices for it. The best can be bought here for what the second best costs elsewhere. And that means not only the best in quality, but in everything that goes to make stylish and correct stationery.

Supplies for private correspondence or business purposes are here at trifling cost. This is a sample:

Box stationery at 10c, 15c and 25c, would be good value at 15c., 25c. and 35c.

Pads and Tablets 5c., 8c. and 10c., good value and not the cheap kind.

HARRIS'S
10 APPLETON STREET.

Our Basement Bargains

Still Continue to Draw the Crowds.

OUR LINEN DEPARTMENT

Contains Bargains That Cannot be Equalled.

500 yds. Remnants of Bleached and Cream Table Damask at 50c a yard subject to slight manufacturers' imperfections, regular fifty cent goods, only 39c a yard.

1000 yds. Pure Linen Crash Mill Remnants, from 1 1-2 to 10-yard lengths, Only 5c a yard.

50 doz. All Linen Damask Towels, colored borders, good size with knotted fringe. Only 12 1-2c. Only two pairs to a customer.

75 doz. All Linen Colored Bordered Napkins at 5c each or 50c doz.

We are going to close out all our Linen Napkins this week. Come and get a bargain. Prices are from 75c to $3.00 per doz. Every dozen marked down.

You ought not to overlook our special sale of 60-inch Bleached Linen Damask, the one dollar quality. Only 75c a yard.

Our great 10c Turkish Towel Sale will continue a few days longer. It's the wonder of the town.

DON'T FORGET OUR ENLARGED BASEMENT. IT'S DRAWING TRADE FROM ALL DIRECTIONS.

It Will Pay You to Go Down Into Our Basement.

SPECIAL—New Black Goods arriving daily. Let us show you our new Black Crepons.

Cook, Taylor & Co., Central St. Store.

Reaches the Homes.

Every copy of The Sun, whether delivered from this office or from a news agency or newsboy, reaches the home of the purchaser. Outside agencies are necessary for rapid distribution of a large edition. Don't be deceived with home circulation stories.

THE LOWELL SUN

DON'T WAIT...

Why wait until tomorrow morning to get today's news of the world? Buy a late edition of the Sun and be a day ahead. Compare the night edition of THE SUN with the next morning's papers and you will see the point.

22ND YEAR. LOWELL, MASS., THURSDAY, AUGUST 10, 1899. 8 PAGES 1 CENT.

SUN LATEST FIVE O'CLOCK.

A HORSE KILLED

In a Frightful Collision in Haverhill

THE RESULT OF FAST DRIVING

Occupants Had a Narrow Escape

By Associated Press to The Sun.

HAVERHILL, Aug. 10.—A frightful collision between two teams in which one horse was instantly killed and three persons had a narrow escape from being seriously injured took place on Maine street, near Monument square this evening.

The horse killed belonged to W. D. Austin who was driving up the street the other animal owned by William Powers and driven by James Powers, was coming in the opposite direction.

The latter had been racing along the macadam road with Charles D. Humphrey.

As his horse came along in the rear Mr. Power's horse made a sudden plunge forward. He was unable to control the animal and he continued down the street.

Another horse, owned by an unknown party, avoided a collision. Mr. Powers did not see Mr. Austin who had just passed the obstruction in the street and was driving along leisurely.

The Powers horse was then going at a runaway speed and the collision was terrific. The shaft of the Powers carriage struck Austin's horse in the breast, entering the body and striking the heart. He reared when the contact came and a shaft of Austin's carriage struck Powers' horse also in the breast but glanced upward opening a ragged wound. His condition is serious but not fatal.

When the collision occurred Mr. Austin and Mr. Powers were both thrown out of their carriages but escaped with slight bruises.

Mrs. Powers, who was driving with her husband, was pitched forward but was saved from being thrown to the ground by the dasher of the carriage.

The Austin horse fell dead instantly and Mr. Powers quickly caught his animal which was thrown to the ground. Both carriages were badly damaged.

TERRIBLE FLOOD

War-Chow Visited by Awful Disaster

By Associated Press to The Sun.

CHICAGO, Aug. 10.—A special to the Tribune from Vancouver, B. C., says:

The following mail advices were received by the steamer Empress of Japan:

A terrible flood has swept over the sub-prefecture of War-Chow, where 1,550 houses were destroyed and thousands of poor people rendered homeless. A band of thousands of robbers is ravaging the country. Ten junks full of soldiers to head them off were captured, arms taken from soldiers and the junks burned. Hundreds of the soldiers were drowned. Seven hundred of the enemy were killed, while 2,000 natives who resisted the onward march saved their lives by joining the rebels.

CHILDREN CREMATED

LOCKED IN A HOUSE BY THEIR PARENTS.

By Associated Press to The Sun.

JACKSON, La., Aug. 10.—Five negro children were burned to death on McKowan's plantation near this place last night. The parents locked them up in their house and went to church. On their return, the charred remains of the little ones were found.

Mrs. Arthur Novell of Moody street is spending the month of August with her daughter, Mrs. Moran, in Ottawa, Ont.

GOT HEAVY FINE

Batchelder of North Chelmsford Fined $100

FOR PRETENDING TO BE AN INNHOLDER

Alleged Liquor Sellers Also Fined

There were no drunks in the police court this morning.

George Vanetas was found guilty of assault and battery on Marie L. Adam. The court imposed a fine of $10, which was paid.

James Curtin was charged with threatening his wife. He was found guilty and was placed in charge of Probation Officer Tuttle for a term of six months.

Thomas McMaster of Tyngsboro, was charged with illegal keeping of liquor. He pleaded guilty and without any trial, the court imposed a fine of $75. McMaster paid.

Robert B. Moxley, for assault and battery on James White, was sentenced to jail for a term of five months. This assault occurred in a stable in Church street Tuesday. Both men, it appears, were intoxicated at the time. Moxley knocked White down and severely kicked him about the head and face. White was so badly assaulted that he was taken to St. John's hospital where his wounds were dressed. In court his face presented a battered appearance.

The case of John J. Meehan, charged with non-support of his child, was placed on file.

BATCHELDER FINED $100.

James Cashman, charged with illegal keeping of liquor, was found guilty and a fine of $75 was imposed. Cashman appealed and was held in $100 for the superior court.

Joseph Ryan and Fred Batchelder of the Adams House of North Chelmsford were jointly charged with pretending to be inn-holders without having a license and also with maintaining a liquor nuisance.

Mr. Batchelder was fined $100 for pretending to be an innholder but Ryan was discharged.

The case against these men for maintaining a liquor nuisance was continued until Sept. 9.

The continued case of Sydney P. Gowing, charged with forgery, was put over to August 24.

The arguments in the case against the Greeks for assault on Officer Walsh were made. Lawyers Hennessey and Hogan argued for the defendants and Deputy Moffatt for the prosecution. The court reserved its decision until Saturday morning.

SECRET MARRIAGE

OF TWO PROMINENT CONNECTICUT SOCIETY PEOPLE.

By Associated Press to The Sun.

SIMSBURY, Conn., Aug. 10.—It became known today through a formal announcement that Charles P. Case, the son of Alonzo Case, of this city, and Miss Sarah G. Eno, a daughter of Aaron Eno of Simsbury and connected with the New York millionaires of that name, were secretly married in New York in May last. It is said the young woman's parents and members of the Eno family were bitterly opposed to the match.

In May Miss Eno visited South Norwalk and thence went to New York where Mr. Case is employed as a bookkeeper in Fulton market. The marriage took place secretly and the young bride returned to Simsbury where nothing was known of the ceremony.

Meanwhile the opposition of the parents was modified but Mr. Phelps, the grandfather, was obdurate. The latter's death in New York on Sunday, however, removed further necessity for secrecy and the young couple yesterday attended the funeral together. Returning to Simsbury the May marriage was announced.

CASTORIA.

Bears the Signature of Chas. H. Fletcher. The Kind You Have Always Bought.

FOREIGN WOMEN

Several Held Up by Immigration Authorities

THOUGHT TO COME FOR IMMORAL PURPOSES

They May be Returned to Europe

By Associated Press to The Sun.

NEW YORK, Aug. 10.—The immigration authorities have detained a number of women at the barge office as suspicious persons and it is probable that they will be sent back to Europe.

The women are Christine Fogky, 22 years of age; Innocenza Castellini, 21; Guiseppina Castellini, 38; her daughter Adele, 17; Luigia Imperiale, 21; Marina Inelsa, 21; Themaria Berbert, 21. All these women claimed to be relatives of Eugenio and Virgia Gallano of Windsor Locks, Conn., and they said they were going to Connecticut.

The immigration authorities suspected that Guiseppina Castellini had brought the others over for immoral purposes. Assistant Commissioner McSweeney ordered Chief Clerk Lederhilger to find out the standing of the Gallanos.

MRS. PEROT TRIED

For Alleged Kidnapping and Again Continued

By Associated Press to The Sun.

LONDON, Aug. 10.—Mrs. William Y. Perot of Baltimore, Md., charged with abducting her daughter Gladys, was again remanded at Bow street police court today, until Tuesday, bail being allowed as previously.

At the conclusion of the hearing she was served with a habeas corpus to produce Gladys, granted on the application of Mr. William H. Perot, her father-in-law and returnable in the High Court Saturday.

The court was well filled with a fashionably dressed audience before the commencement proceedings, including Misses Blood, N. Blood, Solicitor General Richards, W. H. Perot, Sr., Messrs. Hodson and Sumner of the United States embassy; Detective Cault and the lawyers interested in the case. Mrs. Perot appeared holding Gladys by the hand.

Counsel for Mrs. Perot said he had received the extradition papers only an hour previously and had not had time to examine them. Therefore he asked for a short adjournment.

Mr. Newton Crane, counsel for Mr. W. H. Perot, said he did not object, provided it was understood that there would be no further postponement. This was agreed to.

Mrs. Perot left the dock smiling at Gladys, and saying: "Come along, darling." After she left the court room, the habeas corpus was served.

LONDON TIMES WINS.

By Associated Press to The Sun.

LONDON, Aug. 10.—The Hon. Sir Ford North, judge of the Chancery division of the High Court of Justice, has granted the London Times an injunction restraining a publisher named Lane from reprinting speeches of Lord Rosebery, admittedly taken from the Times. The judge held that the reporter had a copyright in his report, and that this copyright had been acquired by the Times.

SECURITY REC COMBINED

When You RENT A DEPOSIT BOX, $5.00 Per Annum AT THE TRADERS' NATIONAL BANK

J. F. O'DONNELL, UNDERTAKER.

WE DO NOT EXPECT

a rushing business for the next month, but you can never have a better time to look over our finely selected stock of goods and we can take better care of you now than when the busy season commences. Call at 23 Palmer street.

Gorman & Sullivan, Fashionable Tailors.

KAISER'S BELIEF

Dewey Did Not Use Words Reported

RELATION OF TWO COUNTRIES FRIENDLY

Increase of German Fleet Means Nothing

By Associated Press to The Sun.

BERLIN, Aug. 9.—According to the Berliner Tageblatt, Emperor William received Congressman John Edmund Foss of Illinois, and U. S. Naval Attache Behler on board the imperial yacht Hohenzollern last Wednesday at Kiel, granting them an audience of three quarters of an hour.

His Majesty began the conversation by expressing a belief that Admiral Dewey had not used the words attributed to him suggesting the possibility of a war between the United States and Germany. Mr. Foss replied that he had just come from Trieste where he had had long talks with Admiral Dewey who had shown no hostility to Germany.

The emperor then declared his conviction that German-American relations would always remain friendly. Germans in America, he said, would take good care that no aggressive or hostile policy should be pursued toward Germany.

Then, referring to the growth of the German and the American navies, the kaiser said:

"Formerly it was the strong German army that chiefly preserved the peace of Europe but the future of nations lies on the ocean. The increase of the German fleet involves no threat to any other power for the stronger a nation is at sea the more others will hesitate to begin hostilities. The increase of navies therefore, is in reality the best peace conference.

The Tageblatt does not vouch for the verbal accuracy of the foregoing but asserts that it is a faithful reproduction of the gist of the emperor's remarks.

NOYE EXPLAINS

Why He Was Delinquent at Camp

HAD BEEN PROMISED A DISCHARGE

Thought He Had Received it

Officer Noye, whose arrest for camp duty caused considerable talk around Lowell, is now at home and offers an explanation of why he did not consider himself called upon to go to Framingham. He says that he was told by Captain Mitten, when he entered Company M, that if he (Mr. Noye) ever got on the police force, he would get his discharge from the militia. He had not attended drills for eighteen months. Eight weeks ago, he said, he met Capt. Mitten at the post office and the latter promised him a discharge from Company M.

He says it is the custom that when a man does not attend the company's drills, a corporal is sent after him but nobody was ever sent after him until the officers came to arrest him to go to muster.

He said that he did receive a postal card notifying him of drills, but that was all. A couple of times, when he met Captain Mitten outside, the latter asked him if he could attend the drills and he replied in the negative, stating that his duties on the police force prevented him, and that he expected a discharge.

About the attempt of some of the boys at Framingham to give him a drenching, he says the water thrown into his tent did not come his way, and that the story about his running out in his night clothes was a fabrication.

Officer Noye is now wondering whether the authorities will insist upon his remaining in the militia or not. He thought that when they permitted him to remain at home when the company left for Cuba, they would not ask him to go to muster, as unless a man is called into active service at some time, there is no need of him drilling.

WILL CONTINUE STRIKE.

By Associated Press to The Sun.

DENVER, Col., Aug. 10.—The Denver Smeltermen's union has voted to continue its strike until the American Smelting and Refining company shall agree to pay the wages awarded by the state board of arbitration. The two large smelters in Pueblo, as well as two in Denver, are closed.

JEWISH PEDDLER

Lost His Horse and Buggy

LEFT IN CHARGE OF AN EMPLOYE

He is Now Searching for the Missing

LOST—Samuel Patrick, aged 19 years, also a bay horse weighing 1200 pounds, a harness and top buggy. Finder may keep the boy, but please return the other articles to Meyer Rubenstein, 640 Middlesex street, city.

Meyer is a vegetable peddler and about two weeks ago he hired Samuel Patrick, a lively youth, who soon made a hit with his boss as a successful peddler. Mr. Rubenstein being an Israelite was without guile and on Saturday afternoon when he went to New Haven, Conn., showed his confidence in Samuel by leaving all his business in Samuel's charge.

When he returned on Tuesday afternoon he found that Samuel had got lost and that his horse and buggy were also missing from the stable on East Pine street. Meyer immediately reported his loss to the police.

Young Patrick is described as being of slight build with a defect in his eyes, such as is called "cross-eyed," and was dressed in a black cut-away coat and vest and light trousers and wore a light soft hat. Samuel at last accounts was still among the missing and likewise were the horse and buggy.

COMBINATION PARK

"MILLIE L." TAKES SECOND PRIZE AT THE RACES.

Tommie McDermott's running horse, Millie L., won second prize yesterday at Combination Park. Tom is very anxious to win more laurels and has placed another running horse on the track by the name of "Cake Walk."

GAME POSTPONED.

The game of base ball between Joe Duffy's team and the state almshouse ball team which was to have taken place this afternoon was postponed, owing to the rainy condition of the weather.

Putnam & Son

GOING AWAY SOON?

A RESS DSUIT CASE is a handy thing to take with you—packs to better advantage than a valise—better styles, too. They don't cost so very much.

WATER-PROOF CASES, russet and olive colors, 20 and 22 inches, look like leather but are lighter in weight, linen lined,

$1.75, $1.98, $2.39 and $2.67

SOLID LEATHER CASES, the real article, steel frame, linen lined, fine brass fittings, will last a lifetime, 22 and 24 inches,

$4.39 and $4.79

UMBRELLAS too! You ought to have a new one. Serge umbrellas, perfectly fast color, natural wood handle, steel rod and frame, some with silver trimmings,

39 cents and 98 cents.

TWILLED GLORIA Umbrellas, natural wood handles, steel rod, paragon frame,

At 69 cents.

TAFFETA SILK Umbrellas, handsome natural wood handles, paragon frame, silk cases and tassels—elegant umbrellas, just for half the regular price,

$1.12½

Dont you need a BELT?

We've a fine assortment of solid leather in plain colors and patent leather, harness buckles in nickel and gilt. Prices must be right—We've sold hundreds of them,

17c, 23c, 37c, 43c, and 48c.

PUTNAM & SON,

166 Central Street.

INJURIES FATAL

Springfield Man Killed by a Bicyclist

By Associated Press to The Sun.

SPRINGFIELD, Mass., Aug. 10—John Ryan, a collector for the Boston & Albany railroad, died at the House of Mercy Hospital during the night from injuries which he received by being knocked down by an unknown bicyclist on the night of July 28.

THE N. Y. SUN STRIKE.

By Associated Press to The Sun.

NEW YORK, Aug. 10.—The case of the four former stereotypers of The Sun who charged Business Manager Paddock of that paper and detectives of a private agency with having assaulted them on Tuesday night as they were preparing to leave the building, after relinquishing their positions, was dismissed in the Centre street police court today, the plaintiffs not being present when the case was called. The four men appeared later and asked to have the case re-opened but Magistrate Brann refused to do this.

SHOEMAKERS' STRIKE.

By Associated Press to The Sun.

LEWISTON, Me., Aug. 10.—A special from Belfast says that the strike of the several hundred employes of the Critchett, Libby and Stetson boot and shoe manufacturers, has been settled and that the factory started on full time today. The strike occurred on the first of the month and was due to a reduction in wages.

FUNERALS.

GARLAND—The funeral of the late Mary S. Garland, who recently died at Danbury, N. H., took place this afternoon services being conducted in the Edson cemetery chapel by Rev. Bowley Greene. The interment was in the Edson cemetery under the direction of Undertaker C. M. Young.

McKINLEY WRITES WILHELM.

By Associated Press to The Sun.

BERLIN, Aug. 10.—President McKinley has written a letter to Emperor William expressing his pleasure at the appointment of Dr. Mumm Von Schwartzenstein as envoy extraordinary to the United States during the absence from America of Dr. Von Holleben, the German ambassador at Washington saying that Dr. Von Schwartzenstein's previous stay at Washington is pleasantly remembered.

Miss Eva Short has gone to St. John N. B., for two months for her health.

THE SUN EXTRA

KILLED HERSELF

Despondent Woman Turns on the Gas

By Associated Press to The Sun.

PROVIDENCE, R. I., Aug. 10—Maggie McHugh, 22 years of age killed herself with gas during the night and found dead in her bed at 211 Friendship street this morning.

She was employed as a servant. The cause of the act is not known, but Miss McHugh's employer, John Ardvent says that for two months the young woman showed signs of despondency, though yesterday she seemed in usually good spirits and went riding on her bicycle.

SAW THE EDITOR

And the School Supt. Was Killed

By Associated Press to The Sun.

ELIZABETH, Col., Aug. 10—George W. Hazzer, superintendent of the Elizabeth public schools, was shot and instantly killed on the street last night.

The murderer escaped. It is claimed that the shooting was done by W. L. Holland, editor of the Eye, who was disappeared. He was seen in company with Hazzer shortly before the tragedy occurred, and ill-feeling existed between them on account of an article criticizing the town board, which was recently published in the Eye.

DEATHS.

LAMERE—Rosanna Delia, aged 1 year and 6 months, daughter of Albert and Margaret Lamere, died yesterday at 47 Allen court, Lynn, Mass. Undertaker O'Donnell brought the remains to this city. The funeral took place this afternoon. Interment was in the Catholic cemetery.

MITCHELL—Esther, aged 1 year, 5 months daughter of Patrick and Margaret Mitchell, died yesterday at the home of parents, 3 rear of 70 Dummer street. The funeral will take place tomorrow afternoon.

PICANSO—Anna, infant daughter of Antonio and Marie Picanso, died this morning at the home of her parents, 36 Chapel street.

CASEY—The funeral of the late Bridget Casey took place yesterday afternoon at 4 o'clock from the Immaculate Conception church, Rev Fr. Murphy, O. M. I. officiating. The bearers were William Murray, David Quinn, Patrick McNulty and Henry Reade. Interment was in the Catholic cemetery, in charge of J. F. O'Donnell.

CONNORS—The funeral of Thomas D. Connors took place this morning at 9 o'clock from the home of his parents, 1 Shannahan's court. Interment was in the Edson cemetery, Undertaker Molloy in charge.

SHAUGHNESSY—The funeral of the late Patrick Shaughnessy took place from St. Peter's church this morning. Rev. Fr. McKenna officiating. The remains were shipped to Malden by Undertaker O'Donnell and will be interred in Holy Cross cemetery.

WAS IMPRESSIVE.

The funeral of Mrs. Diana M. Frye wife of the late Judge John F. Frye, took place this afternoon from No. 601 Central street.

Besides the large number of representative Lowell people present, there were also many from out-of-town. Services were impressively conducted by Rev. George F. Kenngott, pastor of the First Trinitarian church. There were many beautiful floral tributes.

The interment was in the family lot in the Lowell cemetery under the direction of Undertaker J. B. Currier, and the pall bearers were: Messrs. Thomas Little, Mitchell C. True, Chas. W. Durant and Clerk James Savage of the Lowell police court.

Rev. Bernard Eugene Sicard has arrived in Lowell from Lewiston. Rev. Fr. Sicard is a Lowell boy and is visiting relatives in Pawtucketville. He was a classmate of J. B. D. Jacques, Esq., George Caisse and Dr. L. A. Hurtubise, all of Lowell when he attended college in Canada.

ANOTHER CONTINUED INQUEST.

By Associated Press to The Sun.

WICKFORD, R. I., Aug. 10.—The inquest on the death of Motorman Abbe of the Sea View electric road, will close Friday. Conductor Reilly, Motorman Church, and General Manager Pasco of the road, were examined today.

TRANSPORTS TO LEAVE MANILA.

By Associated Press to The Sun.

WASHINGTON, Aug. 10.—The following has been received at the war department:

Manila, Aug. 10.

To Adjutant General, at Washington:

Transport Pennsylvania left Iloilo this morning; Sheridan should leave Manila this evening. OTIS.

ALL ROADS LEAD TO

A. E. O'Heir & Co.'s Furniture Store

And it's 50 miles to the next place that sells as cheap or on as easy terms as

At the People's Favorite Furniture Store.

A. E. O'HEIR & CO., 14, 16 and 18 Merrimack St.

Near Electric Car Waiting Room.

THE SUN LATEST!

5 O'CLOCK

THE BAKER FAMILY

Greeted by 2000 People in Tremont Temple

MISS LILLIAN C. JEWETT, who has started an anti-lynching crusade in Boston and has brought the Baker family here to emphasize her speeches against lynching.

Miss Clayton Jewett Make an Appeal in Their Behalf—One Speaker Demands a Pension for Mrs. Baker

By Associated Press to The Sun.

BOSTON, Aug. 10.—Two thousand people, most of whom were colored, met at the People's Temple on Columbus avenue, last evening, to welcome the Baker family that Miss Lillian Clayton Jewett has brought to Boston from South Carolina.

The meeting was most orderly. Some speeches were made and a fund started to place the Baker family in independent circumstances. The admission was ten cents and in addition to the sum of money thus taken in at the door, a collection was taken up to which nearly every one contributed. The amount realized was not known last night, as the counting will take some time. The speeches were all severe on the practice of lynching as it occurs in the south and appeals for equal justice for the negroes were frequent.

Near the close of the meeting, Mrs. Baker, overcome with the fatigue of the long journey and laboring under emotional excitement, fainted away. She threw her arms into the air and gave a slight cry. She was surrounded by her friends and was soon resuscitated.

The admission price, 10 cents, was decided on by the committee having the Baker movement in charge before Miss Jewett reached Boston. It is understood that Miss Jewett did not approve of this feature of the meeting and in fact opposed it. But the previous arrangements were adhered to because it was thought to be no hardship upon those who attended and because it was undoubtedly the means of getting a quiet, orderly audience.

At Providence the money contributed for the Baker family was a good-sized sum, but the money collected in a second subscription for the expenses of the hall was not up to expectations.

The audience which last night gathered at People's Temple undoubtedly represented the best of the colored population of Boston. Very few who were present appeared to come out of curiosity.

Long before 7 o'clock the first enthusiasts reached the church. There was some surprise over the 10 cents admission required but all paid it without demurrer, upon the assurance that every cent of it would over and above necessary expenses be devoted to the relief of the Baker family.

The sum of $227 was taken in at the door. As each one paid at the door he received an envelope with a heavy mourning border, which served as an admission ticket.

Upon the envelope were the words, "Anti-lynching fund for the Baker family." The names of the committee in charge of the collection of funds then followed, with the words at the bottom, "Please enclose an offering."

Rev. Alfred W. Adams acted as chairman of the meeting.

The members of the Baker family on the platform were Mrs. Lavinia Baker who was dressed in deep mourning and the daughters, Rosa, aged 19; Cora, 16, Sarah 9, and the two boys, Lincoln, aged 11, and Willie. All were neatly dressed. Mrs. Lucy Brown who is connected with a hospital in Charlestown, S. C., and who accompanied the party north, was also on the platform.

Seated upon the platform in addition to those already mentioned were Rev. J. Allen Kirk, Mrs. A. H. Jewell, president of the anti-lynching league, Miss Jewett, Hon. Euric B. F. Allen, Miss Varis, Rev. Benjamin W. Farris, Rev. J. D. Fulton, Mr. John Hutchinson, and daughter and Rev. Mr Dorchester, pastor of the People's temple.

Rev. Mr. Adams formally opened the meeting and requested the audience to join in the chorus of "Throw Out the Life Line," the solo being sung by Miss Varis.

Prayer was offered by Rev. A. A. Birch of West Newton. He said: "The cry of the Ethiopian race has been going on all through the land. 'How long, O Lord, how long?' We thank thee for this magnificent expression of sympathy in this city. We pray that this impression will go outside the borders of the state and be felt throughout the nation."

MISS JEWETT'S REMARKS.

"We have the Baker family here. We must take care of them. If we make a mess of this up here in Boston, we are done for sure."

Miss Varis at this point rendered a soprano solo which was encored. She then sang "The Suwanee River," and was given great applause.

Mrs. A. W. Jewell made a touching address. She said:

"I feel sad for this family, but they are only one out of many who have lost their bread winner for no cause but the color of their skin. (A voice, "That's right.")

"I know Miss Jewett. She is a young girl and whether her ability is great or less, she is doing the work of humanity."

Rev. J. Allen Kirk, who formerly lived in the south, but was obliged to give up his work in that district, was the next speaker. He said:

"Some are born great, some have greatness thrust upon them, but others (pointing to Miss Baker) achieve greatness. The Baker family sitting here show that she has achieved greatness. Give us the same chances before a jury and judge that the white man has; that is all the colored people want. Let the wealthy colored people of Boston, who profess sympathy for the cause, prove their generosity by contributing to the Baker house fund."

Chairman Adams at this point said: "You have all heard the saying that 'Dewey did it.' Now I'll give you another saying: 'Miss Jewett knew how to do it.' " He then introduced Miss Jewett, who, standing with her arm around Lincoln Baker, the 11-year-old son, said:

"This is the greatest lesson that can be taught to humanity. The Baker family is here for your protection. Their father was killed for no other reason than that he was black. I think this boy (pointing to Lincoln) suffered the most. When the house was afire, the father shouted to him to put out the flames, but he cried: 'I cannot; I am shot.' Then Baker, lest he be burned to death, opened the door and faced the mob. He was shot dead. This occurred in the United States of America under the Stars and Stripes. This is being done to the black man, who went up San Juan Hill. Actions speak louder than words and I hope those who have not yet joined the league will do so."

There were several other speakers, all of whom denounced lynching and one demanded a pension for Mrs. Baker.

Constipation

Headache, biliousness, heartburn, indigestion, and all liver ills are cured by

Hood's Pills

Sold by all druggists. 25 cents.

Beecham's pills for constipation 10¢ and 25¢. Get the book at your druggist's and go by it.

Annual sales more than 6,000,000 boxes.

PROF. E. J. BORJES.

BAND CONCERT

BORJES' BAND PLAYED AT HIGHLAND CLUB LAST NIGHT.

While poor judgment was displayed in assigning the Highland clubhouse as the place for a municipal band concert the band's contribution to the success of the affair was not small by any means for the program given by Borjes' band was a most delightful one and highly pleased quite a gathering, though the attendance was not as large as it would have been had the comfort of the public been considered in assigning the location. The music could be heard, however, at a distance quite plainly, particularly across the Merrimack and quite a number enjoyed it from Varnum avenue and the boulevard in Pawtucketville. The band received considerable applause and responded to encores.

There was a large gathering of people especially bicyclists around the grounds and on Princeton street.

LOVE FINDS A WAY

A Young Couple Overcome Parental Opposition

GOT MARRIED AT TYNGSBORO

Miss Merrill and Edward Lambert Now Happy

By Associated Press to The Sun.

NASHUA, N. H., Aug. 10.—After eluding the police officers of Nashua and Lowell and a pair of angry parents Lillian Merrill, a 16-year-old girl residing at 15 Belknap street and Edward Lambert, a West Pearl street barber, were married in Tyngsboro yesterday afternoon.

For some time past Miss Merrill who is a pretty winsome girl and who looks a year or two older than she really is has been going about with Lambert. Her mother, Mrs. Myrtle Smith who is divorced from her husband and who has since married again did not object to Lambert's attentions but she did object to her daughter's habit of visiting him at Francis Noel's barber shop where he is employed and to her remaining out evenings with him.

Her objection amounted to nothing for as she said herself this noon: "Lillian has a mighty strong will and she does about as she's a mind to." Evidently she has sized Lillian up about right for she did do as she chose and married the man of her choice.

A few days ago Miss Merrill, now Mrs. Lambert, notified her mother that she intended to be married soon. Mrs. Smith threatened and wept in turn but all to no avail. Lillian was stubborn and would not be moved.

It was then Mrs. Smith arrived at the conclusion that she was not able to handle the girl and she sent for her former husband, Mr. Merrill of Stoddard, N. H. He arrived yesterday and she told him the state of affairs.

Mr. Merrill has a will of his own and he had an interview with his daughter. He told her she must obey her mother and give up, not only the idea of matrimony but her lover as well. Again she refused. Then he told her he would have her arrested as a disobedient child and ask the police justice to send her to the state industrial school. The girl laughed and said she didn't think he would.

That happened about noon. Mr. Merrill left the house and went straight to the police station. Lillian left and went straight to the barber shop where her lover works. When Mr. Merrill was returning from the station to his home, happy in the belief that he would frustrate his daughter's plans, she was driving to the depot with her lover behind a speedy horse.

The parents suspected that there was some such scheme being worked when they discovered their daughter's absence. Mr. Merrill hurried to the railroad station and boarded the train the eloping couple had taken. He didn't know that it stopped at Tyngsboro but it did and that was where they fooled him.

They slipped off the train and were married before he reached Lowell. Then it was too late. He rushed back to Tyngsboro, only to find that his daughter was Mrs. Lambert.

The girl was seen yesterday by a reporter and admitted that she was married to Edward Lambert yesterday. "I said I'd do it, and I did," she said, "even if my father and the whole police force of Nashua and Lowell were at work trying to stop me."

The groom didn't care to talk much. "Mr. Merrill," said he, "came here and made a foolish break yesterday. Lillian and I met him on the street last evening and we gave him 'the laugh.' His face was about a yard long."

Joseph Lambert, Sr., didn't know his son was married until he was informed of it by a reporter.

"My son was here this morning and I talked with him," he said, "and he didn't say anything about being married. Perhaps he is, though. I suppose he would have told me about it if I had asked him," he concluded with a sigh.

It is understood that Lambert's people were as much opposed to the marriage as the bride's parents were and that they did everything in their power to make him give her up. Both the bride and groom are well known and popular young people and today they have been receiving the congratulations of the few people who have heard of their elopement.

WAS FOOLED

HOW A LAKEVIEW CAR CONDUCTOR CHANGED A TEN DOLLAR BILL.

A conductor on the Lakeview route of the street railway made a passenger feel cheap the other evening while coming from Willow Dale. When the former went to collect the fares the passenger in question produced a "ten dollar greenback" and gave it to the conductor, who, after collecting all the fares of the other passengers went to the rear of the car to make change. He "dug up" all the coppers, nickels and dimes he had in his possession and borrowed the hat of a Lincoln Square Drug store clerk, in which he deposited the change. He then went to the passenger and gave him coin to the amount of $9.95 cents. The passenger did not appear so "fresh" when he filled his pockets with the ponderous change taken in handfuls from the hat.

Eye-sight by Absorption. Dr. Taylor.

HAD CHLOROFORM

With Which He Overcome a Keeper

PECULIAR CASE OF SIMON SHEVRIN

Who is Held for the Grand Jury

The case of Samuel Shevrin charged with larceny was called in police court yesterday. Shevrin pleaded not guilty and was represented D. J. Donahue, Esq. John J. Harvey, Esq., appeared for the government.

The circumstances in this case are peculiar. Shevrin keeps a second hand clothing store in Middlesex street. Constable Prince recently placed an attachment on the store for money owed Hesakriek Isear. The constable placed Robert McKinnon in the store as keeper.

It appears that on the morning of July 29 while the keeper was sleeping in Shevrin's store Shevrin entered about 4 o'clock. It is alleged that he chloroformed the keeper and removed $300 worth of goods from the store. A team was in waiting outside and the goods were removed to Shevrin's house.

After the goods had been removed, Shevrin awakened the keeper. The latter could hardly stand. He staggered and appeared mesmerized. He finally reached the door and the air benefited him considerably. Mr. McKinnon was very sick. After awakening the keeper Shevrin disappeared.

Officer Ganley saw a team early in the morning of July 29. He didn't know what was in the team. The officer said he say Simon Shevrin, the defendant, walking along behind the team.

Robert McKinnon, the keeper told of his experience in Shevrin's store. McKinnon said that Shevrin came to the store at 1 o'clock in the morning of July 31, and he began to pick up clothing and pile it away. The keeper said he went to sleep and didn't awaken until about 6 o'clock when he was aroused. When the keeper got up he said he appeared to be mesmerized and was dizzy. The keeper rushed to the door to get fresh air. He was very sick. He claimed that all the clothing on the tables had been removed.

Herbert Platt, a tailor, said he lives near Shevrin's store. On the Monday morning in question he said he saw Shevrin and Jacob Nannis remove clothing from the store and load it on to a team which was on the outside. Platt saw Shevrin run after the team.

Several witnesses were put on by the defence. They claimed that Shevrin paid the keeper to give him permission to take the goods. Shevrin denied he stole them.

The court found probable cause against Shevrin, and he was held in $300 for the superior court.

The case of Zotique N. Leclair charged with illegal sale of liquor, was continued till August 16.

CITY HALL NOTES

Vacations and Other Matters of Interest

Supt. Joseph Gillow of the lands and buildings department was at his post of duty in the city hall today, having returned last night from the muster at South Framingham, where he had been in his military capacity as first lieutenant of Company M of this city.

Mr. George Wilson of the city treasurer's office is on his vacation.

Miss Marguerite McDonald of the city treasurer's office is at Crescent beach on her vacation.

Assistant City Treasurer Stiles has returned from his vacation.

Mr. Daniel Sullivan of Knoxville, Tenn., cousin of Mr. Daniel Sullivan, the well known coal dealer of Lowell, was a recent visitor at the City Hall being shown about the place by Paymaster Joseph Farrell of the city treasurer's office.

Something unusual, there were no marriage intentions registered at the city clerk's office today.

Very few know that it was City Messenger Fagan who christened the Gen. Butler machine, or in other words, gave it the name of Lowell's dead statesman and barrister, but such happens to be the case.

ELSIE HERRICK'S

HOTEL VERMONT NEAR LAKE CHAMPLAIN BURNED YESTERDAY.

Hotel Vermont, owned and managed by Mr. Elsie Herrick of this city and situated at Crown Point, New York, near Lake Champlain, was burned to the ground late last night. Mr. Joseph Herrick of this city informed a Sun reporter this morning that the fire which broke out late last night was of incendiary origin and the large hotel is now a total wreck.

COL. HAWKIN'S BODY

ESCORTED FROM PITTSBURG TO WASHINGTON, D. C.

By Associated Press to The Sun.

PITTSBURG, Pa., Aug. 10.—The body of Col. A. L. Hawkins, of the Tenth Pennsylvania Volunteers, arrived in this city at 6.20 o'clock train on the Fort Wayne road and was met by the committee and escorts who were to accompany the remains to Washington Pa. The journey to the dead hero's home in Washington, was begun at 7.30 o'clock.

GOING AWAY?

Hope you'll have a good time and we know you will, if you . . . . .

Take One of Our

CAMERAS!

We carry a full line of

Eastman's Kodaks,

and all kinds of supplies. Also all the leading makes of Cameras.

ONE OF OUR

Hammocks

will make things easy for you. Prices from

75c to $6.00.

The Thompson Hardware Co,

SOLE AGENTS.

LADIES' OXFORDS.

In russet and black kids, they are the regular $1.25 line of goods. They have narrow toes and the russet color is a trifle faded. For this reason we offer them at

75 Cents a Pair.

J. J. LONERGAN,

215 DUTTON ST.

DAILY BARGAINS.

$100

UPRIGHT PIANO.

Seven and one-third octaves. Used but little. Condition fine.

GEORGE A. GARDNER

10 PRESCOTT STREET.

"GLORIA"

IS NOT A MEDICINE.

Drink GLORIA and cultivate good sense
When appears a big scheme got behind the fence
And hear the good man shout and holler.
Put a copper in this hole, and then take out a dollar.
Drink more GLORIA and think about
The little cents, to the sheet.
Put in a dollar, and in the end
The cent will come in dividend.
Drink GLORIA then and wiser grow
The good from good for nothing know.
The moral: If GLORIA gives good health
It helps along towards fame and wealth.

5 Cents a Glass.

S. Bartlett, Agt., 160 Middlesex St.

Chichester's English Diamond Brand.

PENNYROYAL PILLS

Original and Only Genuine.

Sold by all local Druggists. PHILADA., PA.

Sold by Geo. C. Goodwin & Co., General Agents, Boston, Mass.

JOHN W. McEVOY, 127 Central St. Opposite American House. COUNSELLOR-AT-LAW.

LOTHROP & CUNNINGHAM. 131 Merrimack Street. PHOTOGRAPHERS

W. A. LEW. 49 John Street. CLOTHING CLEANSED, DYED AND PRESSED.

J. M. KINGSBURY, No. 371 Bridge St. MEATS AND PROVISIONS

Marked Down to the Bottom

WHEELS

A good stock now to select from. Don't wait for your neighbor to get the pick, for they are going quick.

4 MONTHS GOOD RIDING YET

And styles will not change in 1900. Now is your opportunity.

BATCHELDER'S,

18 Central St.

Telephone

"Good Wheels and Fair Treatment."

LAKEVIEW PARK

FAMILY DAY RESORT

Bowling, Dancing, Boating, Fishing, Carousel, Swings.

A Rare Collection of Birds, Beasts and reptiles at the

MOUNTAIN ROCK ZOO

Unsurpassed Accommodations for Private Dinners in the Pavilion, conducted by the D. L. Page Co.

THE LAKEVIEW THEATRE

JAMES GILBERT, Manager for Grant & Flynn.

WEEK OF AUG. 7.

A POSITIVE HIT,

THE ROBINSON OPERA CO.

Presenting the Popular Opera

The Mikado

Orchestra (Reserved) .... 20 cents
Parquet .... 10 cents
Balcony .... 6 cents

FARE 5 CENTS.

Star Theatre, 312-314 Middlesex Street. FRANK KNIGHT, Proprietor. —This Week.

James Daly, Tenor Vocalist.
Paulotte, Great Soubrette
Paddy Joyce, Irish Comedian.
Kamochi, Millie Grace and Tony, The Great Attractions.

Admission 5c. Reserved Seats 5c. extra.

Our Special: Easy Payment.

Schoolarships, Limited to 40.

Guarantee the best Business and Shorthand instruction that money can buy. Call on or write to C. E. Williams, Mgr.

N. E. BUSINESS UNIVERSITY,

Runels Building, Merrimack Sq., Lowell, Mass.

Great No Cash Down Sale

—OF—

Ladies' and Gentlemen's Clothing

LOWELL CO-OPP. SUPPLY CO.

26 Central Street,

Up One Flight Open Evenings

DONOHUE DENTIST

When We Strike We Cut Prices Deep

The public knows very well our Shoes have been leaders. Our styles have been the latest: our prices the lowest. Our stock has been the newest in town. When we say Cut Prices we do cut them. You get manufacturers shoes at our store and you save the middle man's profit.

See our windows.

See our windows.

See our windows.

SUNLIGHT

Shoe Store

100 CENTRAL ST.

High Grade Repairing.

W. S. GRADY.

CLOSING OUT SALE

OF

BUILDING LOTS,

AT

HALF PRICE,

Over New Moody Street Bridge

On the

EMERY LAND

Several new modern houses to be sold at a sacrifice EASY TERMS.

A. J. RYAN, Agent.

3 HILDRETH BUILDING.

Grand Closing Out Sale

Of Summer Millinery.

Everything must go this month for just what it brings. We want the money and room, you want the goods. Come and get them.

HEAD & SHAW, "THE MILLINERS," 169 MERRIMACK ST.

TWO HUNDRED LOST

In Fierce Hurricane at Porto Rico

Town of Ponce a Total Wreck—Damage Will Exceed $500,000—Cyclone Passed Over Jamaica Headed for American Coast — Hurricane Devastates the Island of Mount Serratt.

By Associated Press to The Sun.

PONCE, P. R., Aug. 10.—A hurricane struck here at 8 o'clock Tuesday morning and continued until 3 p. m. The rivers overflowed, flooding the town. It is estimated that two hundred persons were drowned. The town and port are total wrecks. It is believed the damage done will amount to over $500,000. No news has been received from the interior since the storm broke.

TOWARD AMERICAN COAST.

By Associated Press to The Sun.

KINGSTON, Jamaica, Aug. 10.—A dispatch received today from Turks' Island reports that the cyclone passed away during the night after doing trifling damage. The centre of the disturbance is apparently progressing northward towards the American coast.

AN ISLAND DEVASTATED.

By Associated Press to The Sun.

ST. THOMAS, D. W. I., Aug. 10.—The island of Mount Serratt (British West Indies) was completely devastated by a hurricane Monday. All the churches, estates and villages were destroyed and nearly one hundred persons were killed in addition many were injured and rendered homeless and terrible distress exists among the sufferers.

SAVED THREE MEN

From a Watery Grave at Boston

By Associated Press to The Sun.

BOSTON, Aug. 10.—About 2 o'clock yesterday afternoon three men had a narrow escape from being drowned from the landing of the Mosquito fleet yacht club on the strandway at the foot of K street, South Boston.

James McDermott, 35 years of age of 321 Ruggles street; James Smith, 70, and John Smith, 35, of 127 Old Harbor street, were in a small boat anchored some distance from the shore fishing, when in some manner the boat filled with water and with the weight of the three men sank, leaving them struggling in the water.

They had a difficult time trying to keep afloat and would undoubtedly have been drowned had it not been for the prompt action of James B. Conway of 209 D street. Conway saw the men struggling in the water and immediately securing a boat made for them and after considerable difficulty, succeeded in getting them into the boat.

He brought them to the shore and after they had received attention were able to go to their homes. The boat was later recovered and brought to the shore.

FOR AUGUST

PREDICTIONS OF A LONDON ASTROLOGER FOR THIS MONTH.

Zadkiel, a London astrologer has been making guesses about the month of August and they are voluminous to cover about everything that concerns the heavens, the skies, the earth and its inhabitants. His every day guide for August insists:

1. Sell in the evening; unfavorable for all else.
2. Be careful until 5 p. m.; then favorable.
3. Doubtful; be careful.
4. Keep quiet and ask no favors.
5. Saturday—visit thy friends. Ask favors, but do not speculate.
6. Sunday—visit thy friends.
7. Travel and deal with care.
8. Sell; be careful in all else.
9. Sell in the morning; more favorable in the evening.
10. Be careful and do not quarrel in the morning.
11. Seek work, ask favors, speculate and push thy business.
12. Travel, sign writings and deal with others.
13. Avoid women and ask no favors.
14. Avoid superiors and keep thyself quiet.
15. Travel, remove deal and push thy affairs.
16. Seek work, ask favors and push thy business.
17. Buy, speculate, deal, ask favors and push thy business before 4 p.m.
18. Doubtful; be very careful.
19. Travel, deal with women and remove before 2 p.m.
20. Sunday—Be very careful.
21. Avoid women; speculate and buy with care.
22. Sell before noon; very unlucky for all else.
23. Travel, remove and deal with women.
24. Ask favors, buy carefully and sign writings.
25. Seek work, ask favors, and push thy business before 2 p. m.
26. Doubtful; be very careful.
27. Sunday—Unfavorable.
28. Deal with others and travel.
29. Unfortunate generally.
30. Court, marry, buy, speculate and seek work.
31. Be very careful and run no risks.

THE MONEY QUESTION.

To Editor of The Sun:

The money question which our opponents claimed was settled three years ago seems to be a very live issue now. The Iowa republicans declare for gold; the Populists for a dollar based upon commodities. The latter seem to have gone to seed entirely. The idea set forth by Mr. Winn of Malden caps the climax by proposing to secure a stable currency upon the values in products. What a stupendous farce it would be to base our currency upon the products of our farms. As well build a palace on a bog as found our monetary system upon the commodities of the market. Why? Because the values of commodities themselves are shifting and that is just what is not desirable in money. Money should represent value as established by supply and demand. The eternal law of supply and demand is God's law, and men must rest the superstructure of their financial system upon this, the firmest possible foundation. Taking the law and applying it to finance, we must supply not only a good kind but a sufficient quantity. The demand is as urgent for more money as it is for good money. A thing may be ever so good in quality and after all be awfully deficient in quantity. The Klondike gold is good but the supply is woefully below the demand as is proven by the return of hundreds of half-starved gold-seekers.

Winn of Malden and others seem to think we need a new kind of dollar. But those who are doing business are eagerly taking any kind that bears the American eagle or the stamp of the United States and all are striving for more of them. The quality of a dollar depends upon who makes and stamps it. Money is representative in its nature and is not a measure of value, as some say and believe. A dollar paid for one bushel of wheat does not and never can measure the value of that greatest of food products, because it sustains life of brawn and brain by that service enables an orator or a writer to master his audience, influence a campaign, carry an election, dominate nation and lead the world—or exerted by brawn, whirl the wheels of industry and warm and feed a world. Now, that dollar can never never measure the results of that great food product. It can represent it commercially. It takes the place of the bushel of wheat in commercial transaction; it can never measure it.

Money is the great piston rod driving the wheels of commerce along the highway of progress. The power forcing that piston rod is congressional legislation. The engineer, the United States treasurer. The people are the stockholders and passengers. The stockholders can elect directors from among the people; the people can elect congressmen; and so the people can run their train and control their interests as they will. Vox populi, vox Dei.

PARK A. BRADFORD.

BASE BALL.

Saturday's double header between the Emeralds and South Ends is arousing great interest throughout the city and the cranks will certainly turn out in full numbers. Two games have to be played Saturday, as but three more Saturday's remain for which to play ball at the Fair Grounds and as the Unions of North Chelmsford want to net a series on with the winner of the South End and Emerald series, it was thought best to play two games next Saturday.

The Emerald team will have several new men on the team, with Clancy as pitcher. The South Ends will have their regular team with Bacon of Harvard in the box, in the first game and possibly Blunkett of Williams College in the second game. The first game will start promptly at 2.15 o'clock, and every ball crank in the city should endeavor to attend, as this may be the last time these two teams will meet, as the series is over if the South Ends win both games.

Miss Eleanor ONeil has gone to Messina Springs, N. Y., for a month's recreation.

ALLAN LINE.

NEW YORK to GLASGOW
Via Londonderry.

From company's Pier, foot West 21st St., New York.

State of Nebraska, Aug. 5, Sept. 9; Mongolian, Aug. 19, Sept. 23; Numidia, Sept. 2, Oct. 7

First Cabin, $45 to $65 single, $85 to $117 round trip. Second cabin, $35 single, $67 return Steerage, $28 $; prepaid, $24.

Glasgow and Boston, via Londonderry and Galway: Second Cabin, $30 prepaid; Steerage, $24 prepaid

For descriptive circulars, plans of steamers and other information, apply to H. & A. Allen, 29 State street Boston, or

Dennis Murphy, 18 Appleton St.

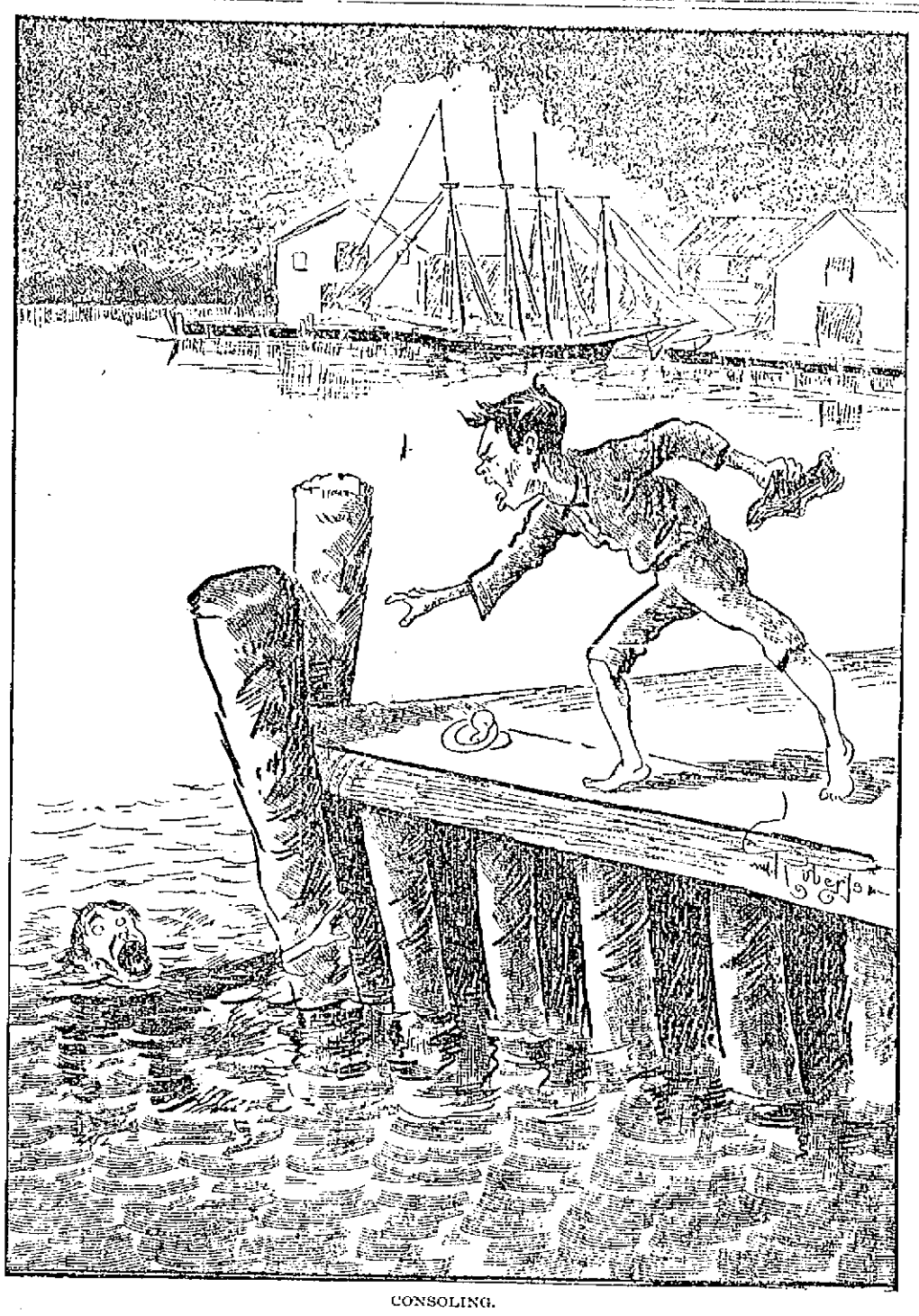

CONSOLING.

MICKEY: "Help, Jimmie, help!"
JIMMIE: "Shut yer mout', yer bloke! I'f yer want help, give us yer han'. W'at's the matter wid yer, anyway?"

AT PLATTSBURG

News of Lowell Boys of the 26th Regiment

CAPT. GREIG IS A BIG FAVORITE

A Letter From Private J. F. Kenney

The following letter from the camp of the 26th infantry at Plattsburg, N. Y., written to The Sun by Private John F. Kenney of Co. I, 26th, aptain Greig commanding will be read with interest. The letter is as follows:

Dear Editor:

The camp of the 26th infantry in one respect is like about every other corner of the globe that is, you will find some one from Lowell there and here one finds several. Of course you'll find the Lowell boys with Co. I, under popular Captain Greig and you will not have any work looking for them for outside the tent in which we repose is the sign in big letters, "Lowell Squad." In the squad are the following: George H. Brown, John Scott, Mede Tremblay, Charles E. Curtin, James F. Leary, Will N. Peltier and myself. Co. I is encamped in tents and the Lowell boys have the last tent in the street, facing the lake, which is only 50 yards away giving us a good breeze. We go swimming and play ball and other games when off duty. The scenery here is beautiful and life not unpleasant and all the Lowell boys are well satisfied with the 26th which you may depend will make a record for itself if given an opportunity when it gets to the Philippines.

Our captain, Alex. Greig, Jr., of Lowell, is one of the most popular and most efficient officers in the regiment and a word about the Lowell squad.

Private Peltier who saw service with the 5th in the Spanish-American war is a well-drilled man and is a favorite. Mede Tremblay is also a veteran of the 6th. Mass. Curtin is another veteran and will be heard from later. James F. Leary is the first baseman for Co. I's team and George Brown a veteran of Co. M. is a crack swimmer. Scott has been first sergeant of Co. M, 9th Mass. M.V.M. and has endured the hardships of the Klondike. For myself I'm stuck on camp life and am still on raise (Mr. Kenney is cooking for the officers.)

This morning Co. I was highly complimented by Lieut. Col. Duval who said that they drilled better with the guns than any company in the regiment. Lieut. Col. Duval was formerly instructor of tactics at West Point.

Remember me to my Lowell friends:

Respectfully,
—John F. Kenney,
Co. I, 26th Infantry.

Miss Mattie Dane will spend the next two weeks at the Weirs, N. H., with a party of friends.

A BOY BEHEADED

Body Found on Street Car Track

CARRIED THIRTY FEET UNDER WHEELS

By Associated Press to The Sun.

SALEM, Aug. 10.—A boy was found dead on the street car track on Fort avenue at 9.40 last night.

The body was mangled and the head had been severed. Most of the clothing was torn off. Fragments of his apparel show that the boy wore a red checked outing shirt, red necktie, blackstockings, with small checked trousers and belt.

From blood spots on the avenue it appears that the victim must have been riding on the running board of an inward car and fell across the outward track. How many cars passed over the body before it was discoverd is not known. Conductor Barry discovered that it was lying beside the track and stopped his car.

An investigation showed that the body after being struck by some outward car was carried along 30 feet.

The remains were viewed by medical examiner Carlton and then removed to Murphy's undertaking rooms.

The tragic event caused intense excitement and up to a late hour hundreds of parents were inquiring for their boys who had not returned home.

There was an immense crowd of young people at the Willows this evening, including more than 2000 bicyclists. It was not until late and returned home that the fears of hundreds of parents were allayed.

Soon after midnight he remains were identified as those of James K. Chute, son of William Chute of Bryant street. The boy was 14 years old.

This is the first fatal accident on the Willows division of the street car line for years.

CRICKET NEWS

GAMES SCHEDULED FOR NEXT SATURDAY.

The United States Bunting team will go to Lawrence Saturday to play their return game with the Merrimacks. The following will play: Gath, Rowley, Patrick, Burns captain, Simpson, Farrer, Waterhouse, Henyon, Midgeley, Haughton and Hood. Reserves: Ellison and Haigh. Umpire, A. Bradley. leave Lowell on the 1.15 car.

The team that will defend the colors of the North Billerica Cricket club Saturday afternoon in the game with the St. Johns of Lawrence on the latter's grounds will be chosen from the following players: Hutchinson, Whitehead, Walker, Heap, Brown, Humphries, C. Butterfield, Hurst, A. Butterfield, Radcliffe, Broadbent and Ellis. Umpire, J. Garner; scorer, J. T. Stott. They leave Merrimack Square on the 1.30 car.

The Zion Cricket club will go to Lawrence Saturday to play the Arlington clubs. The following will make up the Zion team: W. Nelson, capt.; M. Tonge, W. Midgeley, E. Crippindale, H. Hadley, H. Maden, C. Kershaw, J. Carruthers, B. Knapton, E. Nelson, J. Howarth. Reserve, T. Woodcock. Umpire, C. Midgeley. Scorer, S. Knapton. Car leaves the square at 1.30 p. m.

SIX REGIMENTS

HAVE THEIR COMPLEMENT OF RECRUITS.

By Associated Press to The Sun.

WASHINGTON, Aug. 10.—Six of the 10 provisional regiments have their complement of men, and it is confidently expected by the war department that the remaining regiments will be filled to the maximum before the close of the month.

As soon as the regiments recruited in the east that are filled shall be equipped, they will be transported to San Francisco and made ready for the voyage to Manila.

The recruits for the regular army that have been collected at San Francisco will be sent to Gen. Otis when vessels are ready to carry them, and with the departure of these recruits room will be made at the presidio for at least three of the provisional regiments. There is an excellent rifle range at the presidio, and the new regiments will be kept at target practice until they are embarked.

"Mary, how do you like the Ivory Soap?"

"Best we have ever had, ma'am. The starched clothes are whiter and the flannels are softer than when washed with common soaps. It saves my hands; they used to be very sore after a wash."

"Well, Mary, I am told that it saves the clothes, too, and you shall have only Ivory Soap after this."

Those who have tried both common soap and Ivory Soap, say that it takes only two-thirds as much of the Ivory for a wash.

COPYRIGHT 1899 BY THE PROCTER & GAMBLE CO. CINCINNATI

DAY NURSERY OUTING

ENJOYABLE OUTING GIVEN BY THE CENTRAL BAPTIST CHURCH.

Through the kindness of the women of the Central Baptist church, the Lowell Day Nursery association gave its little children a most delightful outing by electric cars to Chelmsford Centre, and as last year they encamped on the common.

The Kirk street contingent left Lowell at 1.05 and the First street branch at 1.35, the party numbering over 70. They were accompanied by the matrons, Miss Ellen O'Leary and Mrs. Bradford, the attendants and some of the mothers. They were welcomed by the committee, Mrs. N. A. Glidden, chairman, Mrs. Nellie P. Parker and Miss Emma Peirham, and after the little folks had frolicked for a time they were treated to a bountiful supply of sandwiches and cakes of various kinds supplemented by plenty of sweet milk, several ladies assisting in distributing the "goodies."

After disposing of their lunch it was time to make the return trip. One division left at 5.05 and the other at 5.35.

Among the small boys was a Greek lad who rejoiced in the name of Socrates, and he showed the wisdom of his namesake by making good use of his opportunities.

The managers of the association were represented by: Mrs. B. R. Benner, Mrs. Samuel Young and Mrs. S. L. Brown, and other Lowell ladies present as interested spectators were Mrs. C. A. R. Dimon, Miss Helen Dimon, Mrs. Helen Parker.

MAN KILLED

BY TEAM NEAR CHELSEA YESTERDAY.

By Associated Press to The Sun.

Chelsea, Aug 10.—James Dunback 28 years old of 11 Front street, Chelsea, was run over and instantly killed at Mystic wharf, Charlestown, yesterday afternoon.

Mr. Dunback was employed on the wharf by James Roughhan a stevedore, and about 3 o'clock stepped back onto the tracks in front of a moving coal train which he did not see. He was struck and run over. Life was extinct when he was taken from the track.

EXCURSION TO SALISBURY.

The employes of Harriman's Novelty Suspender Works of this city will enjoy an excursion to Salisbury beach on Saturday next, for which great preparations are being made.

SALISBURY PROGRESS

SYNDICATE WILL ERECT TWENTY FIVE NEW COTTAGES.

The syndicate which controls the H. M. and A. Railway and Hotel Cushing at Salisbury beach has decided to build twenty-five new cottages at the north end in season for the summer of 1900. There has been more building there this year than ever before in the history of Salisbury beach. The demands of guests are far in advance of the accommodations at Hotel Cushing, and plans are already being made for next season. The management contemplates several changes to keep pace with the growth of this popular seaside resort.

WAS LOWELL MAN'S.

Officer Beckman of Salisbury beach visited Haverhill recently and investigated a case which occurred at the Cushing bathing pavilion the day before. A Haverhill young man, after bathing, secured a package from the clerk which belonged to a Lowell man by the same name as the Haverhill party. The Lowell man visited the city with an officer and the matter was adjusted. The Lowell man had a gold watch and $25 in money while the other man only left $7 in money and a silver watch.

MRS. WINSLOWS SOOTHING SYRUP has been used for over fifty years by millions of mothers for their children while teething, with perfect success. It soothes the child, softens the gums, allays all pain, cures wind colic and is the best remedy for diarrhoea. Sold by druggists in every part of the world. Be sure and ask for "Mrs. Winslow's Soothing Syrup," and take no other kind. Twenty-five cents a bottle

SOCIAL AND FRATERNAL

Lowell lodge, A.O.U.W., held its regular meeting last night, two candidates were initiated.

One candidate was initiated at the regular meeting of Clan Grant, O.S.C., last night. Arrangements are being made for the grand union gala day at Boston on Labor Day.

Last evening Acting Deputy Mr. Howe, assisted by Grand Herald Walter Bennett and Grand Prelate J. A. Gilman installed worthy Herald A. W. Thompson at the regular meeting of Emulus Thompson Commandery, Golden Cross.

At the regular meeting of Spindle City circle, Companions of the Forest, last night, three candidates were initiated and four propositions were received.

At the regular meeting of Chelmsford lodge, I.O.G.T., last night one candidate was initiated. There will be an open air meeting next Sunday, Byron Lamphere, Fred Patten and Claude Mountford of Tewksbury will address the open air gospel temperance meeting to be held at South Chelmsford.

A PURE ARTICLE.

CAMPHORATED OIL, 25 cts. ½ PINT.

C. B. COBURN & CO.
63 Market St.

GO-CARTS BABY CARRIAGES AND REFRIGERATORS

We are closing out at greatly reduced prices. We have only a few left but a bargain awaits you. Don't make a mistake in our name or number.

OUR GRAND PRIZE is worthy of your attention if you think of buying this fall. They are not only the best but the neatest range made. It has more practical improvements than any other range in the city.

GAYNOR & CO.
35 Prescott Street.
Telephone 659-5.

RELIABLE MAN to employ and look after canvassers. $90 per month and expenses guaranteed. References required. Clark & Co., 904 S. 4th street, Philadelphia, Pa.

Something New!

5¢

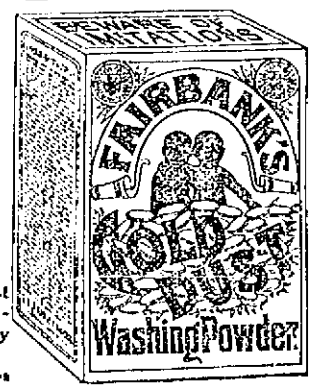

Large package of the World's best cleanser for a nickel. Still greater economy in 4 pound package. Made only by THE N. K. FAIRBANK COMPANY, Chicago, St. Louis, New York, Boston, Philadelphia

THE LOWELL SUN

JOHN H. HARRINGTON, Proprietor.
SUN BUILDING, LOWELL, MASS.
Member of the Associated Press.
$3.00 Per Year. 25c. Per Month

THEY ALL USE IT

All the prominent merchants in Lowell use The Sun as an advertising medium. They know that it is the cheapest medium in the city on the basis of circulation.

It leads all the other papers in Lowell in circulation.

What is more, it leads any two of them in circulation

In fact the circulation of The Sun is almost as large as the combined circulation of all the other papers in Lowell put together.

This has been proven by expert examination of the books of all the local papers.

DEPRECIATED PAPER CURRENCY.

The most of us can remember back to the time when our currency was exclusively paper, depreciated below the gold and silver level all the way from 5 to 60 per cent. But we paid our gold debts far more easily than we can now. Our mines continued to yield, our products brought good prices in gold in the European market while an abundant supply of greenbacks did our internal business and filled the entire country with the hum of well-paid industry. So it would be again. If free coinage restores and maintains parity, that of course meets every objection. If it should restore parity, and gold should rise to a premium, it would give us the same advantage as the silver standard countries now enjoy in the European market and our foreign gold debts could be paid far more easily than they can now.

MILK INSPECTION

Unusual mortality among young children in Nashville led to an investigation by the board of health and this developed the fact that the local dairymen were generally using milk "preservers," especially borax and formaldehyde. These are destructive to health and particularly deadly to children. It might be profitable in other cities to ascertain whether a like slaughter of the innocents is due to a similar cause.—Boston Journal.

The city of Lowell, we believe, is protected against such evils by the vigilance of Milk Inspector Allen. It is no harm, however, to call his attention to this motto in order that he may keep an eye out for such abuses. The milkmen, however would hardly dare to try anything of this kind while Inspector Allen is on duty.

The queen's speech delivered at the proroguing of parliament yesterday was of the usual perfunctory character. The conference of the powers at The Hague is referred to as in a measure satisfactory, although disappointing in general results. This is somewhat amusing coming from the sovereign, whose representatives held out against some of the more important reforms proposed. The South African question was touched upon in a mild way, insisting that the equal treatment upon which the British parliament granted internal independence to the Transvaal, has not been maintained. This is no doubt the plea upon which England will make war on the Transvaal with the purpose of adding that republic to her South African territory.

Meantime the South African republic has declined to agree to Chamberlain's suggestion that the effect of the recent reforms granted should be inquired into by a joint commission.

The accident at Mount Desert ferry should teach excursionists to be a little more careful. It is a frequent occurrence for such gatherings to push forward without any regard to consequences or to the danger of crushing the weak or trampling upon those who may lose their footing. There has always been a dangerous rush to board steamers under such conditions, and a similar rush to leave them on landing. The Mount Desert catastrophe is an object lesson to what may happen under such circumstances.

According to a despatch from Biddeford, yesterday, the Springvale, Me., cotton mills has decided to move to the South. The plant is to be located in Georgia and operated under capital of $100,000. High taxes and poor business are assigned as the cause of removal, helped no doubt by enticing offers of exemption from taxes for ten years, with a liberal water supply and proximity to the cotton and coal markets.

The inquests in the two catastrophes of last Sunday have brought home pretty clearly the responsibility of the two companies, the railway company in the one case and the steamboat company in the other. If the relatives of the victims are cheated out of the compensation to which they are entitled, then we may expect to see more such disasters and from like causes. The companies responsible cannot restore the lives taken away, but they can, if the courts say so, make such reparation as the law provides and they should be compelled to do it.

Norway has recently enacted a law forbidding the sale of tobacco to youths under 16 without signed orders from adults. Tourists who offer cigarettes to youths render themselves liable to prosecution, while the police are empowered to confiscate the pipes, cigars and cigarettes of youths who smoke in the public street, a fine for the offense being likewise imposed, which may be anywhere between two shillings and five pounds.—Norwich Record.

Such a law would be considered oppressive here but it would prevent much annoyance to those who do not smoke and would prevent others from driving themselves into untimely graves.

The board of health will be generally sustained in preventing the erection of stables in thickly settled districts, but the rules should be uniformly applied. There should be no exceptions and some stables which have been erected and are now in use in some of the most thickly parts of the city should be looked after more closely by the board of health. There are some quite as bad and probably much worse than the stable proposed which Mr. Archambeault wanted to erect.

The committee on accounts has held up some bills sent in by the City Solicitor until they can be itemized. City Solicitor Qua is spending a large amount of money on the tax cases, and this is the first instance in which the committee has expressed a desire to know just what he is doing with the money paid out. Expert testimony comes high, and the committee may be pardoned if it wants to see that it does not come too high.

One of the most notable episodes of the muster at South Framingham was the hissing of General Bancroft by men of the Eighth regiment on account of an unpopular order issued by him. The following day, however, he complimented those who had insulted him. This did not indicate much of the military spirit of which he expressed such admiration.

The Italian state department has made a report upon the lynching of the Italians in Louisiana and will demand therefor heavy damages. This should have some effect in preventing such crimes in future or in hastening the enactment of more rigorous measures against lynching.

The four keepers who fell upon a lunatic in the Manhattan hospital at Ward's Island, New York and pounded him to death, should receive the severest punishment the law allows. It was nothing short of murder.

The disciples of Ingersoll must have been rudely shocked at the burning of such a library of agnosticism as was reduced to ashes under the direction of Marshall O. Waggoner, a convert to Christianity.

Aguinaldo appeals to the powers for recognition of his republic. That is natural. It is what the United States did after declaring their independence.

Fate seems at last to be on the side of Dreyfus. His vindication may bring some of the conspirators into trouble.

The mill firemen will have justice in spite of the attorney general.

CRISP GOSSIP.

Porter apples are ripe.

Band concert night at North Billerica

Top overcoats had the call last evening.

The camp meeting season is now in full blast.

The summer vacation season is beginning to wane.

These under-blanket nights make sleeping a delight.

Ima Daisy Cook is the name of a new postmistress in Oklahoma.

A good deal of coal is being put in around town for winter use.

Admiral Dewey's home coming is one round of pleasure but we haven't heard of anybody begrudging him his fun.

He who soweth not affets cannot reap write-ups, for the editor liveth not upon wind and the devil seeketh his weekly due.

The temptation to bicycle kleptomaniacs in this country will be great if that South African millionaire ever brings his gem-studded, gold-mounted wheel here. A cool $275,000 is quite a sum to spend in such adornments.

Tewksbury's claim to greatness is established now that she boasts of a woman who has for nine years kept a secret.

If these delightful days we have been having since August started in are d g days, let us have more of the canine in our weather.

This summer girl was up to date,
For she was passing fair,
And, when you spoke of love to her,
As cool as liquid air.

The through trains to Montreal carry many French-Canadians who are taking advantage of the reduced rates to visit their old homes.

There'll be no peace in heaven,
When Mrs. Hustle dies,
For she will start housecleaning,
The mansions in the skies.

Proprietors of seaside hotels and boarding houses are planning to keep their places open later than usual this year in anticipation of a warm September.

It is charged that the Lawrence water is responsible for the alarming spread of paralysis in that city. It is usually something stronger that makes one paralyzed.

The field of sports has now been invaded by labor troubles. One hundred "caddies" on the Brighton Hill golf club's links in Massachusetts have struck for an advance in pay.

American lumber is going fast. Great Britain alone took $7,000,000 worth during the fiscal year ending June 30. There is nothing like the American product, either natural or manufactured.

He used to say that she was plump,
And she was pleased at that,
But they were married years ago,
And now he fills her days with woe,
By telling her she's fat.

O, we guess Miss Lillian Clayton Jewett's exhibition of the Baker family will be a success. The first show was given in Providence and from the audience thieves stole four watches and one pocketbook. The amount collected for the Lillian Clayton Jewett anti-lynching fund was $72.

From pugilism to the pulpit is a long step, yet it is to be taken by the erstwhile well known colored middleweight Robert Green, who on Sunday evening received the right hand of fellowship in a Boston church preparatory to his entering upon a course of study for the ministry.

Lowell stay-at-homes are not complaining this year. On the contrary they are felicitating themselves. The city was never more beautiful with all its lovely and picturesque scenery and the weather is something to boast of. Then, apparently, this year the summer girl in town is just as pretty as the summer girl on the seacoast, which is quite a notable item.

She had no wealth of flowing tresses,
She had no wondrous store of tin,
Her hair and purse, the bard confesses
Were rather thin.
She had no soul-ensnaring glances,
And in her cheek was ne'er a dimple
She stirred no poet's errant fancies,
And looked half simple,

And yet she won the hearts of all men
And had more offers in a week,
From good and bad, from short and tall men,
Than fame could speak.
You wonder, then what was her dower,
Well, I will try to tell you briefly,
It was her taffy-giving power,
Foremost and chiefly.

A woman called at a provision store window last evening and after "pawing over," several banana melons inquired of the clerk: "Do you cook these the same as squash?" The clerk retorted: "Hardly," when the woman turned on her heels and departed, evidently realizing the fact that a person learns something new every day of life.

Beneath a quiet smile may lie,
A sorrow of the soul,
That needs a daily victory,
To hold it in control,

These are trying times for the base ball fans.

MAZET HEARING

TESTIMONY AS TO THE DISORDERLY HOUSES.

By Associated Press to The Sun.

NEW YORK, Aug. 10.—Before the opening of the Mazet investigation commission's session yesterday Mr. Moss said it was true that he had summoned acting Capt. Cooney to bring Nathan Kronman, accused of the murder of his wife before the commission but that in the light of certain information he had received since the service of the subpoena he had decided not to put Kronman on the stand.

Mr. Moss prefaced the day's proceedings of the committee with the statement that the book kept by the chief of Police showed that in the 50 police precincts of the city there were but 93 houses suspected of being disorderly, 41 place where policy was played, 35 pool rooms and 11 suspected gambling houses.

Joel Harris, a detective on Mr. Moss's staff, testified that he entered a house in West 26th street in company with a colored girl who robbed him of a $1 bill, which he had wrapped around a roll of "Stage Money." Harris then sent for a policeman and the negro returned the dollar. Harris said the policeman blackguarded him for making such a fuss about the money.

Mr. Hoffman, a democratic member of the committee, declared these robberies were "fakes" and he said he wished to protest against the state's money being used for such purposes.

Mr. Moss read from the blotter of the 19th precinct (the Tenderloin) complaints made by citizens of five robberies alleged to have been committed in two houses in West 33rd street. He then read from the precinct and headquarters books of "suspicious houses" and neither of them made any reference to the two houses mentioned in 33rd street.

the danger is in the neglect—that's why so many colds lead to a fatal disease.

HALE'S HONEY OF HOREHOUND AND TAR

Hale's Honey of Horehound and Tar is made for throat and lung troubles. It acts like magic. Sold by druggists.

Pike's Toothache Drops cure in one minute.

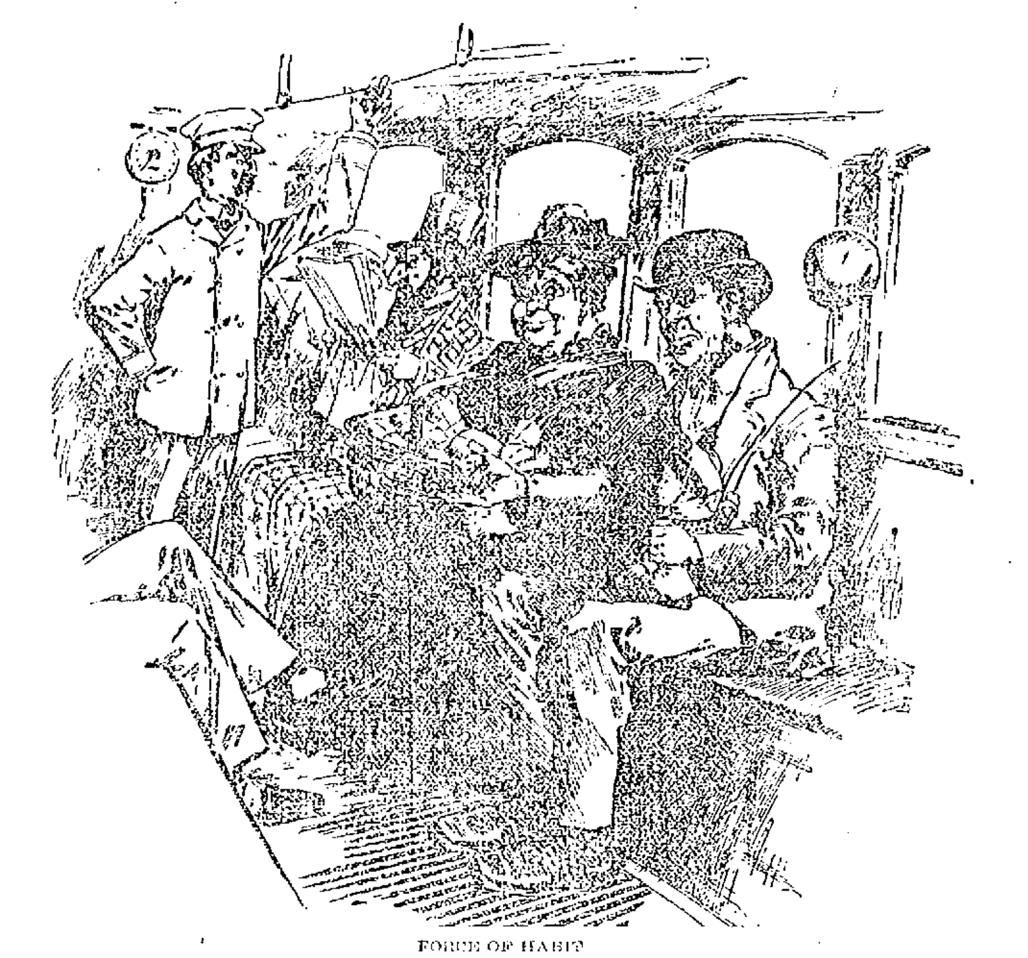

FORCE OF HABIT

Uncle Josh—"Say, Mirandy, I'll bet that conductor was a sexton once. he can't see a bell rope without pullin' it."

BRAKE "HALF ON"

Second Day's Testimony in Bridgeport Inquest

MOTORMAN WAS APPLYING "FULL BRAKES"

As the Car Left the Tracks

By Associated Press to The Sun.

BRIDGEPORT, Conn., Aug. 9.—The coroner's inquiry into the trolley catastrophe at Stratford Sunday was continued today.

The first witness summoned was Wm. Kelly of Bridgeport. He said that he was aboard the car on the fatal trip, and occupied the second seat from the front. As the car ran down the incline approaching the bridge, its speed was not unusual. He was positive the motorman had the brakes half on. As the car was about to run onto the trestle, he left his seat and crawling under the protecting rail, he stepped in to the running board, in order to examine the underwork of the bridge as he crossed. His position on the running board was at a point not five feet distant from the motorman, he said, so he was able to know what the motorman was doing. When the car left the tracks, he saw the motorman applying full brakes. He knew that the brakes were on, not only from the position of the brake crank in the hands of the motorman, straight out in front, but having ridden often on cars, he was able to detect the sound of the brakes on the wheels. The motorman grasped the brake crank with both hands and leaned to one side. Then the car swung to the right and he fell off and down into the mud in the pond bed.

Kelly was unable to say whether the current was on or off.

The next witness was Andrew Radel, president of the Milford street railway company, on whose extension the accident occurred. He testified that the wrecked car was owned by the Bridgeport Traction company and leased to the Milford company and that it was in good shape. This car, like all others of the company, had been inspected, as usual. When this road was opened, President Radel went to Supt. Butler of the Bridgeport Traction company, and told him he wanted a number of the best and most experienced men available to put on the extension until new men could be broken in. On Sunday, the cars were all manned by experienced men. The usual trip time from Bridgeport to Shelton and return had been two and a half hours, but on Sunday he had ordered that the time be extended so as to make the trips on three-hour schedule. Extra inspectors were also on duty Sunday. On Friday he went over the road with Engineer Stone looking for spots which needed improvement. On this trip, guard rails on the trestle were discussed and while it was thought that the bridge was perfectly safe in this respect, it was decided to order on guard rails to be placed on the bridge inside the wooden rails. Accordingly on Friday afternoon, the Berlin Iron Bridge company was ordered by telephone to place such guard rails in position. President Radel had known Motorman Hamilton for four years and considered him a safe man.

When asked for his opinion as to the cause of the catastrophe, President Radel said: "I cannot say; I don't know what to think."

WAMESIT HOMING CLUB.

The Wamesit Homing club organized Tuesday night and elected the following officers: President, J. Burtwell; secretary, T. R. Riley; financial secretary, E. Mullin; treasurer, E. E. Bailey. The club has voted to start flying the young birds on Saturday next, Aug. 12, the distance to be 11 miles, from Graniteville; also fly from Ayer, 18 miles, Aug. 19; Baldwinsville, 50 miles, Sept. 2; Miller's Falls, 15 miles, Sept. 9, and North Adams, 100 miles for diploma, Sept. 16.

BELL DISCHARGED

Alleged Purloiner of Famous Carrawza Letter

HAD NO EVIDENCE TO CONVICT HIM

Bell Was Then Arrested for Assault

By Associated Press to The Sun.

MONTREAL, Aug. 9.—George F. Bell, the man who claims that he stole the celebrated Carranza letter was discharged today by Magistrate Lafontaine on the ground that the prosecution had not proved in the first place that a letter was stolen and in the second place that Bell had stolen any letter.

Chief Vellert of the Metropolitan Secret service, who was accused by Bell of having been with him when he stole the letter was given no opportunity of denying his connection with the case and as soon as he did so Bell assaulted him. The two were separated and Bell was locked up. He will be sentenced for the assault this afternoon.

TWO WERE KILLED

Armed Mob Kills Two Louisiana Negroes

AND SEVERAL FLOGGED TWO OTHERS

Were Charged With Several Crimes

By Associated Press to The Sun.

AMITE CITY, La., Aug. 9.—Adolphus, alias Echo Brown, colored, was shot and killed last night and Edgar and Edward Barr fatally flogged by a gang of armed men. Ten of the mob, armed with shot guns and pistols, entered a house and found Echo Brown and Edward and Edgar Barr, and throwing sacks over their heads, dragged them out. As soon as they got out into the road, Echo made a break for liberty, but had gone but a little way when he was fatally shot. The colored men were charged with numerous crimes.

SORRENTO TEAM'S GAME.

By Associated Press to The Sun.

SORRENTO, Maine, Aug. 10.—The last game in the preliminary round of the Maine state tennis championship tournament was finished yesterday and were not interesting. Summary:

the first round was begun. The matches Preliminary round.

J. C. Davidson beat E. C. Thatcher, 6-1, 7-5.

First round.

J. P. Paret beat P. W. Whittemore 6-3, 6-1.

E. P. Fischer beat A. R Thatcher 6-2, 6-1.

Miss Kittie Marr, the popular saleslady at the O'Donnell & Gilbride Company's establishment, is spending her vacation at Revere beach.

DR. WILLIAMS' PINK PILLS FOR PALE PEOPLE

Nerve tonic—Blood Maker. Send for descriptive pamphlet. Sold by druggists everywhere, 50 cents per box—six for $2.50.
DR. WILLIAMS' MED. CO., Schenectady, N. Y.

Table Tumblers 19c Dozen.

1 dozen given with

1 lb. 60c Tea

O'Brien Bros, Tea Dealers,

FISKE BUILDING.

227 Central Street. Tel. Con.

THE GLORY OF MAN!

Strength, Vitality, Manhood,

THE SCIENCE OF LIFE; OR, SELF-PRESERVATION.

THE SCIENCE OF LIFE.

KNOW THYSELF.

A Great Medical Treatise on Happy Marriages, the cause and cure of Exhausted Vitality, Nervous and Physical Debility, Atrophy (wasting), and Varicocele, also on ALL DISEASES AND WEAKNESSES OF MAN from whatever cause arising. True Principles of Treatment. 370 pp. 12mo, with Engravings.

HEAL THYSELF.

[illegible] Prescriptions for acute and chronic diseases. Embossed, full gilt, [illegible] KNOW THYSELF, for knowledge is power. [illegible] The Peabody Medical Institute, No. 4 Bulfinch St., Boston, Mass. [illegible] The Most Eminent Specialist in America, who Cures Where Others Fail. [illegible] Confidential. [illegible] Gold Medal for this Grand Prize Treatise, which is truly A BOOK FOR EVERY MAN, Young, Middle-aged, or Old, Married or Single. [illegible] with testimonials and endorsements [illegible] It is a perfect VADE MECUM [illegible] for WEAK and FAILING MEN [illegible] Celebrated [illegible] The Peabody Medical Institute has been established in Boston 37 years, and the fame which it has attained [illegible] —Boston Journal. "The Peabody Medical Institute has many imitators, but no equals."—Boston Herald.

WHEN IN DOUBT, TRY

STRONG AGAIN! Sexine Pills

They have stood the test of years, and have cured thousands of cases of Nervous Diseases, such as Debility, Dizziness, Sleeplessness and Varicocele, Atrophy, &c. They clear the brain, strengthen the circulation, make digestion perfect, and impart a healthy vigor to the whole being. All drains and losses are checked permanently. Unless patients are properly cured, their condition often worries them into Insanity, Consumption or Death. Mailed sealed. Price $1 per box; 6 boxes, with iron-clad legal guarantee to cure or refund the money, $5.00. Send for free book. Address, PEAL MEDICINE CO., Cleveland, O.

Sold at Goodale's Drug Store, the best and cheapest place in Lowell for drugs and medicines, 217 CENTRAL STREET.

MONSTER ANIMAL

EXHUMED NEAR LARIME, WYOMING.

By Associated Press to The Sun.

LARIME, Wyo., Aug. 10.—Dr. W. J. Holland of the Carnegie Museum, Pittsburg, Pa., who has a large force of scientific people working in the great fossil quarry near Larimé, says that Dr. J. L. Wortman and Dr. Coggeshall formerly of the American Museum of Natural History who have charge of the work in the Carnegie Fossil quarry in Wyoming, have discovered and exhumed a monster fossil Dinosaur in a perfect state of preservation and have obtained nearly the whole of this new species. This animal had a long neck, tail and hind legs and short fore legs, the whole length of the animal being sixty feet and it stood 20 feet at the hips, the thigh bone or femur being six feet long and 15 inches in diameter. It had a head like a frog.

COMPANY C. DRILL.

Co. C held a regular weekly drill last night, being specially instructed in guard mount duty. Preparations are being made by both companies, C and G, for the coming annual muster at South Framingham camp grounds.

Miss Lizzie Ryan of Cady street, will spend the next few weeks at the seashore.

INDIGESTION is the cause of much sickness. If the stomach be strong, sickness will be unknown.

Hostetter's Stomach Bitters will make the digestion perfect and the liver active. See that a Private Revenue Stamp covers the neck of Bottle.

HOSTETTER'S CELEBRATED STOMACH BITTERS

School Children

that were trouble with headaches last term should have their eyes examined this month, before entering upon the Fall Term. If glasses are needed, they should be fitted NOW.

OPTICIAN ROGERS,

138 Merrimack St.

AUCTION

Will be sold at public auction on the premises at the corner of Quebec and Manchester streets, on Saturday, Aug. 12, 1899, at 2 o'clock, p. m., All the furniture, household goods, silverware, crockery, stoves, carpets, pictures, books, cooking utensils, etc., belonging to the estate of the late Hannah W. M. Teel. The property includes many articles of interest and value to antiquarians who should not fail to attend this sale. Should the day be stormy, the sale will take place on Saturday, Aug. 19th, at the same hour and place.

EDWARD B. HOLT, Administrator.

During July

Are you looking for BARGAINS in DIAMONDS, JEWELRY, SILEVR WARE, CLOCKS, etc.

Come direct to

LECAULT & CO., RELIABLE JEWELERS.

70 Central St., cor Prescott.

For Women.

Dr. Tolman's Monthly Regulator has brought happiness to hundreds of anxious women; have never had a single failure; longest cases relieved in 2 to 3 days without fail; no other remedy will do this; no pain, no danger, no interference with work; by mail or at office $2. Write for further particulars. All letters truthfully answered. Dr. E. M. TOLMAN CO., 170 Tremont St., Boston.

GYPSY CAMP.

Five famous Palmists who have never before visited your city. They can be consulted on all affairs of life and always give satisfaction. Visit Queen Alma's Gypsy Camp and get the worth of your money. Admission 10c. Your fortune told free. Graphophone concert free. Open daily from 10 to 9.

32 Central Street.

Comfortable

You will be if you secure your furnishings at our store.

STRAW HATS,
NEGLIGEE SHIRTS,
LIGHT UNDERWEAR,
FINE HALF HOSE,
WASH NECKWEAR.

Everything for the summer man's comfort is to be found in our large stock.

TEAGUE & TEAGUE

MENS' OUTFITTERS.

Cor. Central and Middle Streets.

STRANGLING HIM

Jewish Junk Pedlar's Cruelty to a Boy

CREATES GREAT EXCITEMENT THIS FORENOON

Charged Boy With Throwing a Ball at Him

About ten o'clock this forenoon considerable excitement prevailed in the vicinity of Gorham and Charles street, all through the inhuman treatment of a boy by a Jewish junk pedlar. It appeared that the latter was passing along South street in the vicinity of the common where several young boys were playing ball. Suddenly a ball from the bat of one of the players struck the pedlar and he charged the youngster with doing it deliberately and undertook to arrest him. The boy resisted when the pedlar took him through Union street to Gorham street all the while having a rope about the boy's neck. Near the corner of Charles street the boy again resisted and several men who observed that he was being badly choked humanely came to his rescue. Among the number was Mr. Fred Webb the elder dealer of Gorham street. The latter informed a Sun reporter that the boy's eyes bulged out from the sockets by the choking he received and when he came to the lad's aid the pedlar bounced on him badly tearing his necktie and vest. After releasing the boy the pedlar then charged Mr. Webb with the larceny of $70 from him and as quick as the name of the pedlar can be obtained Mr. Webb is going to take legal proceedings against the rag vender. Several hundred people were attracted by the scene near the corner of Charles and Gorham street.

FIRED A VESSEL

American Steamer Saturnus Destroyed by Rebels

WAS FOUND BEACHED UNDER TRENCHES

Her Valuable Cargo Was Sacked

By Associated Press to The Sun.

MANILA, Aug. 9.—The steamer Saturnus, of the Compania Maritima, coasting under the American flag, was discovered August 2, by the United States gunboat Pampagna beached at San Bernando under the insurgent trenches there. The steamer was boarded by an armed boat crew and the passengers were taken off. The cargo, consisting of general merchandise, and $100,000 in specie, had been sacked. Several attempts to tow the Saturnus off were unsuccessful. The Pampagna then left San Fernando in search of further assistance, whereupon the insurgents returned and set fire to the vessel.

The United States gunboat Yorktown arrived here yesterday, after bombarding San Fernando. The Saturnus, she reported, was still smouldering, and was a total wreck.

MURDER - SUICIDE

Fatal Result of a Lovers' Quarrel

By Associated Press to The Sun.

DENVER, Col., Aug. 9.—A double tragedy that seems to have been due to a lovers quarrel occurred early this morning near River Front Park. People living in that neighborhood heard calls for help. Investigation disclosed George Bond in the street with a bullet wound in his breast and weak from loss of blood. Later the dead body of Goldie McConkey was found several blocks distant with two bullet wounds in her breast. Bond denies having killed his sweetheart and says someone unknown to him shot them both.

Appearances indicate that the wounds were not inflicted by a person standing at any distance, for the clothing of Miss McConkey was burned with the fire of the revolver and the shirt on Bond's breast was scorched.

HURRICANE AT ST. CROIX.

By Associated Press to The Sun.

ST. THOMAS, D. W. I., Aug. 9.—A severe hurricane swept over the Island of St. Croix Monday night. Much damage was done, but no deaths have yet been reported. The force of the storm was also experienced at St. Thomas, but the damage done was slight.

WANTS AN ALLIANCE.

By Associated Press to The Sun.

RIO DE JANEIRO, Aug. 9.—In spite of denials on the subject, it is said that President Roca of the Argentine Republic who is now here as the guest of Brazil, is desirous of negotiating an alliance between Argentina, Brazil and Chili against the United States. The presidents of these three republic will meet at Buenos Ayres next month.

YALE MEMORIAL ARCH.

By Associated Press to The Sun.

NEW HAVEN, Conn., Aug. 9.—Work was begun today on the Yale Memorial Arch which is to be erected in memory of the Yale men who lost their lives in the Spanish war. The arch will span the passage between Battell Chapel and Durfee Hall. The fund has been raised entirely by subscription.

FIND OUT YOURSELF.

Why ask a physician to find out whether your Kidneys are diseased. Take a glass tumbler and fill it with urine. If there is a sediment after standing twenty-four hours, your Kidneys are sick. If you have a desire to urinate often, a pain in the back, or if your urine stains linen, you should at once take Dr. David Kennedy's Favorite Remedy, as delay is dangerous. There is no question about its being the best and surest medicine in the world for any and all diseases of the Kidneys, Liver, Bladder and of the urinary passages, Rheumatism, Dyspepsia or constipation of the bowels. It quickly relieves inability to hold urine, and the necessity of getting up often during the night. It stops that scalding pain when passing urine and corrects the bad effects of whiskey and beer.

It is sold by all druggists at one dollar a bottle. You can have a trial bottle and pamphlet of valuable medical advice sent free by mail postpaid, by mentioning this paper, and sending your address to the DR. DAVID KENNEDY CORPORATION, Rondout, N. Y. The publishers of this paper guarantee the genuineness of this liberal offer.

THE SECOND RUN

Of New York Yacht Club's Fleet

YACHTS GOT AWAY AT AN EARLY HOUR

Columbia and Defender in the Rear

By Associated Press to The Sun.

MANHANSET HOUSE, Shelter Island, N. Y., Aug. 9.—The New York Yacht club succeeded today in keeping its hold on good weather for the second day's run of the cruise to Newport. The yachtsmen were up early and quite a number of the fleet got under way before 7 o'clock not caring to risk being caught in a calm well up in the harbor with a strong head tide against them. Neither Columbia nor Defender came up from Gardiner's Bay after yesterday's race preferring to remain in deeper water and not taking any chances of grounding. The Vigilant and Navahoe were therefore the only large single stickers in the harbor over night and both made haste to get outside this morning, the Navahoe getting out of Gardner's bay shortly after 8 o'clock. The Vigilant did not wait much later while a number of the schooners also made early starts to get ahead of the strong flood tide. At 8 o'clock when the gun on the flagship boomed out for colors, fully a third of the fleet was heading down to the start.

The Corsair had her anchor up at 9 o'clock and followed by nearly all the steam yachts headed down the harbor for the start. The yachts found the Columbia and Defender waiting for them and by ten o'clock both the big flyers were sailing up an down the bay, impatient for another test of speed.

As usual the sloops were sent off first with the schooners following five minutes later while the Columbia and Defender were held back fifteen minutes to give them plenty of room to manoeuvre for the line. The start was a beautiful one all the boats brokeout light sails as they crossed the line.

By noon the fleet had made good progress and was well on its way to Newport.

THE RACES START.

By Associated Press to The Sun.

GREENPORT, N. Y., Aug. 9.—Shelter Island. The preparatory gun was fired at 10.20 and at 10.30 the sloops were sent off with Acushla II. in the lead, closely followed by the Vigilant. The Navahoe was right after her rival. Five minutes afterwards the schooners were sent away. The Quissetta led the fleet over the line, with the Ariel just behind the windward. The Amorita just saved her handicap and the America also started inside the five minute time limit.

Fifteen minutes after the handicap gun for the schooners was fired, the Columbia and Defender were sent away. At this time the wind was from the west, blowing about five knots and the fleet made a picturesque sight as they headed for Point Judith, dead to leeward about 15 miles distant. The Defender crossed the line first, going over about 10 seconds after the gun. The Columbia seemed somewhat slow and was one minute and fifteen seconds behind her rival. Both boats crossed with balloon jibs set. The Columbia stood after Defender and the boats were in for a great race, the breeze constantly increasing.

COLUMBIA WINS.

Columbia swept across the finish line at 4. 21:21, taking in her spinnaker a few seconds before reaching it. She was just 21 minutes and three seconds ahead of the Defender. The other leaders finished in this order: Ariel, Amorita, Latona, Navahoe, Quissetta, Katrina, Emerald, Alcaea, Hildegarde, Defender and Constellation.

According to the official figures the Columbia wins by 22m. 25s. The schooner Hildegarde wins by 5m. 19s. from Constellation. The schooner Katrina wins from Latona by 1s. Amorita was third and Quissetta fourth in that class.

Kestrel defeated Syce by 22m. 27s.

In entering the harbor the schooner Hildegarde went aground near the south end of Goat island. She was towed off an hour later by the tug Sissin. It is reported that one of the Columbia's crew was hurt during the race.

ULTONIA SAILS

CUNARDER WAS HELD BACK SINCE SATURDAY.

By Associated Press to The Sun.

BOSTON, Aug. 9.—The Cunarder Ultonia, which was obliged to put back to port last Saturday as the result of a leak caused by striking an obstruction on the way down to the harbor sailed at noon today.

AT SAN FERNANDO

Particulars of American Army's Latest Move

Filipinos Routed After Sharp Fighting—Americans Capture a Fakir Whose Prophecies Excited the Natives—Had $1000 in His Houso When Captured.

By Associated Press to The Sun.

MANILA, Aug. 9.—Details of the movement forward of Gen. MacArthur's troops yesterday showed that the Americans advanced five miles in the first five hours.

The Americans covered five miles in the first five hours and at 2 o'clock had advanced six miles along the railway and stretching on each side of it for two miles and resting at night three miles from Angeles, which will be made the northern base of operations, instead of San Fernando, where a garrison of 600 men has been left. The casualties are between 30 and 40.

The Filipinos were surprised, expecting that the American forces would move against Tico. They followed their usual tactics of holding the trenches until they became too warm and then retreated in disorder. They are now falling back westward toward Porio.

The 12th and 17th regiments had the sharpest engagement. The country our troops passed over is covered with rice fields and bamboo thickets, the hardest ground possible for marching. The mud in all places was knee deep.

Angeles is one of the richest towns north of Manila and is considered to be a better base of operations than San Fernando. The forces at San Fernando consisted of the Iowa regiment, the 17th regiment, the 9th regiment, the 12th regiment, Bell's new 36th regiment, a battalion of the 16th regiment, Troop E of the 4th cavalry and fifteen guns.

The movement was planned some time ago but was delayed by rains. Finally two days of sunshine dried the rice fields sufficient to warrant the attempt. The position of the Americans had long been unpleasant. The rebels almost surrounded the town and fired almost nightly into it, the Americans not replying except on extreme provocation. It was necessary to keep 500 or 600 men on outpost duty constantly. Captain Decens, with a provost guard, last night captured a noted Filipino fakir, with several aliases who by ventriloquism has persuaded the natives that he has supernatural powers. He raised much money, ostensibly for the insurrection, which he kept for himself. Our soldiers surrounded his house and corralled 30 Filipinos. Many others escaped. The troops also captured $1000.

Immanual, as the fakir is generally known, has been predicting the fall of Manila. His "Prophecies" has created listened to them.

Reports from rebel sources say 150 Filipinos were killed in General Hall's engagement at Calamba and in the subsequent skirmishes.

The American loss in the fighting about San Fernando at 3 o'clock was known to be eight men killed and 26 wounded. The loss may possibly exceed these figures as the line is five miles long and it is impossible at this hour to hear from every point.

Our troops are now about Angeles, waiting for the artillery which has the greatest difficulty in moving owing to the wet ground.

The attack was opened at 5 o'clock in the morning a battery of the First Artillery shelling Bacolor on the left. Simultaneously Bell's 36th infantry struck Bacolor from the rear and drove the rebels out. Armored cars, each with a six-pounder and two gatling revolving cannon on board, then moved out on the railroad track in the centre of our lines. Soon afterwards these guns did sharp execution. Battery K of the Third Artillery and a hundred men of the Iowa regiment made a feint towards Mexico while the main body of troops consisting of the Iowa regiment, the 17th regiment and a battalion of the 22nd, under General Wheaton on the right and the Ninth regiment. 12th regiment and Bell's regiment under General Liscum on the left, advanced steadily pouring their fire into the rebels and receiving a heavy fire in return.

The rebels were well protected by trenches and seemed not to lack ammunition, but they could not withstand for any length the hail of shots our artillery and infantry poured in on them and retreat d leaving dead and wounded on the field. A dozen prisoners were captured by our troops.

The reports indicate that the Ninth infantry suffered the most though the casualties of all the regiments are not yet reported.

The weather was extremely hot and our troops suffered greatly but there was no faltering. A company of the 16th regiment went to the relief of Bell's regiment this afternoon.

According to reports Bell has had the wounded sent in and the insurgents are harassing him in the rear. The firing, except at isolated posts had ceased by 10 o'clock.

NEAR PORTO RICO

The Hurricane Centre is Located

By Associated Press to The Sun.

WASHINGTON, Aug. 9.—The weather bureau today issued the following special bulletin:

"Noon. No West Indian reports received this morning from points east of Cuba. Hurricane center is probably near Porto Rico."

GUADALOUPE SUFFERS.

By Associated Press to The Sun.

WASHINGTON, Aug. 9.—The following cable has been received at the state department.

Pointe-a-Petre, Guadaloupe, Aug. 9, 1899.

Secretary State: Serious hurricane suddenly commenced at 10 yesterday morning. Blew severely until midnight. Roof consulate blown off. Everything, ways, personal property, total loss. Great many small boats lost. The damages in this city are great. No details from the country. Wires down. Signed, Ayme, Consul.

MEETING RESUMED

STATE BOARD OF ARBITRATION CONSIDERS MESSENGER'S STRIKE.

By Associated Press to The Sun.

BOSTON, Aug. 9.—The conference between the Messengers of the Boston district company, Supt. G. H. Yetman of the company and the state board of arbitration over the grievances of the boys was resumed today. The committee presented a proposition to Supt. Yetman which he took under advisement.

The propositions submitted by the boys are:

1: Two cents a message for delivery.

2: Fifty cents on the dollar for messages collected.

3: Five dollars per week for regular district work.

4: Weekly payment of wages.

5: Uniforms to be pressed every two weeks at he company's expense.

6: All time after 10 hours to be paid for at the rate of 10 cents per hour.

MILLS REOPEN.

By Associated Press to The Sun.

WEBSTER, Mass., Aug. 9.—The Putnam Woolen mill, at Purnam, is to be operated in full, after a shut down of three years. Part of the plant has already been started and it is expected that all departments will be running soon. The mill formerly employed 250 hands.

INQUEST ON MOTORMAN'S DEATH

By Associated Press to The Sun.

WICKFORD, R. I., Aug. 9.—The inquest on the death of Motorman Abbe, which occurred on the Sea View electric road last Sunday, was continued today. Julius Holgate, conductor, and Matthew Clarke, motorman of the Wickford car, which collided with Abbe's car, were examined in private. It is thought that the inquest will last two days longer. The testimony will be made public at the conclusion of the inquest.

Master J. Leo Donovan of Lowell is spending his vacation at Mrs. Ellen Mahoney's residence, North Andover.

Hedake

TRADE MARK

Kolone

A fragrant and delightful External Cure for all headaches, neuralgia, and car sickness. Soothing and comforting for heated, tired, and brain-worked heads and sleeplessness. Cures instantly; absolutely harmless. It prevents dosing the stomach with poisonous drugs.

Endorsed by physicians. Your druggist has it.

JOHN H. LAKIN CO. - - - BOSTON.

FOR BANK ROBBERY

Arrest Made for Crime of Year Ago

OVER $60,000 WAS STOLEN

Most of Which Has Been Recovered

By Associated Press to The Sun.

WINNIPEG, Man., Aug. 9.—The mysterious robbery of the Molson's bank, Winnipeg branch, of $62,000 nearly a year ago, was revived yesterday and great excitement was caused by the arrest of John W. Anderson, formerly junior clerk of the, now book-keeper for a wholesale house, charged with the theft.

Anderson had been living inexpensively, apparently in the best of health and spirits and took his arrest quietly. He was placed in the Provincial jail without going to the police court, in order to keep the matter quiet. Persons connected with case refused to talk about the money, but it was stated that $60,000 of the sum has been recovered intact and given back to the bank and the officials are now counting it. The money, it is reported, was dug up in the outskirts of the city. Anderson is unmarried and about 26 years old. He will be arraigned this morning.

TRIPLE TRAGEDY

Frightful Deed of a Young Woman

SHOT HER HUSBAND AND DAUGHTER

Then Stabbed and Shot Herself

By Associated Press to The Sun.

CANTON, Ohio, Aug. 9.—A triple tragedy occurred three miles east of this city last night, resulting in the death of Edward Eckinger, his wife and their three-year-old daughter. Mrs. Eckinger evidently first shot her husband and daughter with a shot gun and then tried to commit suicide by gashing the veins in her wrist with a knife. The latter apparently proved too slow or too painful and the woman put a third charge in the gun and sent it through her heart.

Eckinger was 25 years of age and a farm laborer. Lately he had been drinking quite heavily and frequent quarrels took place between him and his wife. The couple had agreed to separate commencing today. Mrs. Eckinger was 23 years of age.

HAD TWO CALLERS

Distinguished Canadians Visit Pres. McKinley Today

By Associated Press to The Sun.

PLATTSBURG, N. Y., Aug. 9.—The president went for a walk today with his niece, Miss Duncan, who will leave here tomorrow for her home in Cleveland.

Rev. M. J. Lavelle, president, of the Catholic summer school, called upon the president and invited him to visit the summer school grounds, which are only about a mile from the hotel. The president will visit the school early next week.

Two distinguished Canadians arrived this morning and sent their cards to President McKinley, who at once came out and received them. They were Major General Hutton, of Ottawa, aide to the Queen, commanding Her Majesty's troops in Canada, and Major Laurence G. Drummond, of the Scotch Guards, Ottawa. They had a long talk with Mr. McKinley, which was said to have been purely of a social nature.

SETTLED UP

AFFAIRS OF COCHECO NATIONAL BANK BEING STRAIGHTENED.

By Associated Press to The Sun.

DOVER, N. H., Aug. 9.—Receiver E. H. Carroll of the Cocheco National bank of this city, which failed on June 5, is settling up the affairs of the institution as rapidly as possible. It is expected that announcement of five per cent. dividend, payable to depositors, will be made in a few days from Washington.

William F. Nason, assignee of the Cocheco Savings bank, will pay a dividend of 20 per cent. to depositors of that institution on September 1.

A dividend has also been announced by the assignee of the defunct Dover Five Cent Savings bank of this city, which was wrecked at the time of the failing of the Dover National bank.

SHOE MANUFACTURER BANKRUPT.

By Associated Press to The Sun.

BOSTON, Aug. 9.—Maurice Flynn, shoe manufacturer, Lynn, filed a bankruptcy petition yesterday in the United States District court. His schedules show total liabilities of $69,741.75, of which $7,000 is secured on petitioner's life insurance policies. Unsecured debt amount to $52,611.11.

CASTORIA.

Bears the Signature of Chas. H. Fletcher. The Kind You Have Always Bought

Are You Bilious? THEN USE "Best Liver Pill Made." Parsons' Pills

Positively cure biliousness and sick headache, liver and bowel complaints. They expel all impurities from the blood. Delicate women find relief from using them. Price 25 cts.; five $1.00. Pamphlet free. I. S. JOHNSON & CO., 22 Custom House St., Boston.

JOHNSON'S ANODYNE LINIMENT

Originated in 1810, by the late Dr. A. Johnson, Family Physician. Its merit and excellence have satisfied everybody for nearly a century. All who use it are amazed at its great power. It is safe, soothing, satisfying; so say sick, sensitive sufferers. Internal and External. It cures every form of inflammation. Pleasant to take dropped on sugar. Cures colds, croup, coughs, cramps, burns, bruises, all soreness.

We have used your Anodyne Liniment in our family for years, and it is almost the only medicine we use, and we use this for almost everything. I have used it a number of times with the most satisfactory results. HIRAM OTIS, Bangor, Me.

Our Book on INFLAMMATION Mailed free. [illegible] I. S. JOHNSON & CO., 22 Custom House St., Boston, Mass.

BLOOD POISON

Primary, Secondary and Tertiary BLOOD POISON permanently cured in 15 to 35 days. You can be treated at home for same price under same guarantee. If you prefer to come here we will contract to pay railroad fare and hotel bills, and no charge if we fail to cure. If you have taken mercury, iodide, potash, and still have aches and pains, Mucous patches in mouth, sore throat, pimples, copper colored spots, ulcer on any part of the body, hair or eyebrows falling out, it is this secondary BLOOD POISON we guarantee to cure. We solicit the most obstinate cases and challenge the world for a case we cannot cure. This disease has always baffled the skill of the most eminent physicians. $500,000 capital behind our unconditional guarantee. Absolute proofs sent sealed on application. Address COOK REMEDY CO., 1888 Masonic Temple, Chicago, Ill.

DR. WALKER DENTISTS

Boston & Maine Railroad

Corrected to June 26, 1899. Trains leave Merrimack Street Depot, Lowell, as follows:

For Boston, [illegible] SUNDAYS, [illegible]

Trains leave Middlesex Street Station Lowell, as follows:

For Boston, [illegible] SUNDAYS, [illegible]

For Lawrence and Haverhill, [illegible] SUNDAYS [illegible]

For stations between Reading and Boston, Western division, [illegible] SUNDAYS, [illegible]

For Salem, Mass. [illegible]

For Newburyport, Amesbury and Portsmouth, [illegible]

For Haverhill, [illegible] SUNDAYS, [illegible]

For Haverhill, Newburyport, Hampton, North Hampton, Portsmouth and stations on York Beach, R. R., [illegible] July 8 to Sept. 8 inclusive.

For Exeter and Dover [illegible] SUNDAYS, [illegible]

For Rochester and Alton Bay, [illegible]

For Somersworth, N. H. Saco, Old Orchard, and Portland, [illegible] SUNDAYS, [illegible]

For Lewiston, Augusta, Bath, Waterville, [illegible] SUNDAYS, [illegible]

For Bangor, Belfast, Skowhegan and Rockland, [illegible] SUNDAYS, [illegible]

For St. John's, N. B., Halifax, N. S., Montreal and Quebec, [illegible] (5.15 does not run Saturdays.) SUNDAYS, 6.50 p. m.

For Eastport and St. John, (via steamer from Portland) on Mondays and Friday at 12.05 p. m.

For Castine, Deer Isle, Sedgewick, Bar Harbor, Jonesport and Machiasport, (via steamer Frank Jones from Portland,) Tuesday and Friday at 5.15 p. m.

For Woburn, [illegible] SUNDAYS, [illegible]

For stations between Winchester and Boston Southern Division; [illegible] SUNDAYS, [illegible]

For Ayer Junction and Way-Stations—[illegible] SUNDAYS, [illegible]

For Amherst, Milford and Wilton—[illegible] SUNDAYS, 2 p. m.

For Greenfield, Peterboro, Bennington, Hillsboro and Keene—[illegible] SUNDAYS to Hillsboro, 2 p. m.

For Nashua, Manchester and Concord—[illegible] SUNDAYS, [illegible] (to Nashua only), [illegible]

For Franklin, Lebanon and White River Junction—[illegible]

For Warner, Bradford, Sunapee, Newport, (N. H.) Claremont and Claremont Junction—[illegible] Saturday only till August 26th inclusive.

For St. Johnsbury, and Lyndonville, via Wells River—[illegible]

For Montpelier, Essex Junction, Burlington, St. Albans, St. Johns and Montreal via the Central Vermont Line, [illegible]

For Montreal and Quebec, via Montreal and Boston Air Line—[illegible]

QUEBEC EXPRESS, via Plymouth and Sherbrooke [illegible]

[illegible] Express; [illegible] Daily. w Via Western Division. [illegible] Wednesdays and Saturdays only. § Via Bedford. z Via Wilmington Junction. x To Exeter only.

D. J. FLANDERS, General Passenger and Ticket Agent. H. C. TAFT, Gen Ag't, Lowell.

Everybody Has a Desire to Dress Neat and Clean.

And no matter how careful we are sometimes get our clothing soiled and that makes us look shabby. It is not necessary to purchase a new suit of clothes on that account. Bring your suit to the

BAY STATE Dye Works

On Prescott Street,

and they will cleanse them for you, removing all stains and for a small cost will make them look as good as new. Remember the place

54 Prescott Street.

BAY STATE DYE WORKS.

Sharon Springs, N. Y.

Largest and Most Complete Sulphur Bathing Establishment in the United States.

SHARON HOUSE, Open June 1 To Oct. 1

R. P. Sharp & Sons, Prop's. Pamphlets on application.

FOR SALE.

A fine well built double house, modern improvements, fine garden, lots of fruit trees, 11,000 square feet of land, excellent opportunities for more buildings, a first class investment. For sale on account of owner going away. Inquire at

96 South Whipple Street.

Hammocks

All sizes and styles. 50c. to $6.00 each. Hammocks, hooks, ropes, etc.

Ice Cream Freezers

The White Mountain; in all sizes. 1 to 25 quarts.

Ice Cracks, Picks, Lemon Squeezers.

BARTLETT & DOW

216 CENTRAL STREET.

THE LOWELL Gas Light Company

Office, 22 Shattuck St. Cor. Middle

SEWELL G. MACK, President; JACOB ROGERS, Treasurer; E. E. RAYMOND, Clerk.

DIRECTORS—Sewall G. Mack, Levi Sprague, Jacob Rogers, A. G. Cumnock, George S. Motley, Edward M. Tucke, Edward N. Burke.

Price of Gas with the discount off for prompt payment, is

$1.00 ONE THOUSAND FEET.

First class Cooking Stoves set up and rented at a low rate per year, piping included. Coke broken, screened and delivered at $4.50 per chaldron, $3.25 per half chaldron, cash. No charge made for the use of meters. No charge made for running supply pipes from street mains to consumer's cellar. Orders when left at office promptly attended to.

PETER H. SAVAGE.

Undertaker and Funeral Director

169 WORTHEN STREET.

Telephone connection 464-4. Calls night or day promptly attended to. Carriages furnished for weddings and christenings.

We have just received Samples of Suitings for the Fall and Winter Trade, and in our judgment, they are the finest looking goods that have ever come to the city.

Call at A. M. BERTRAND, The Fashionable Tailor, 24 MIDDLE STREET.

No trouble to show goods.

Peter J. Brady, Grocer.

NEW STORE:

Cor. Gorham and South Highland Streets.

Choice Teas, Coffees, and Spices

Try our New Brands of Flour, the Best in the City, "The King Arthur," "Crown of Gold," and "Banquet."

Roachsault

Perfect Remedy for Ants, Cockroaches, Water-Bugs, etc.

Has No Equal.

Clean, Odorless, Harmless, No trouble to use.

W. T. S. Bartlett

The Up-Town Hardware Store, 653 MERRIMACK STREET.

PETER WATSON BAKERS,

Are working night and day to supply the demand for their celebrated Cream Bread and Cake. It is admitted by everybody that has used it, to be the best on the market. Watson's bakery supplies can be had at almost any well regulated grocery store. Call for Watson's and take no other.

PETER WATSON'S Home Made Bakeries.

52 to 60 Charles St., 46 Lawrence St.

THE STANDARD BOTTLING CO.

is doing the largest business that they have ever done since they have been in business. There is one good reason for this, and that is that their

Carbonated Drinks AND Moxie Nerve Food

are the correct thing to have in the house when the weather is so warm. Just order a case, and see if you will not say that it is the best investment you have made this summer. The Standard Bottling goods are the best on the market. You can order by telephone.

BUY OF THE MAKER, P. F. Devine

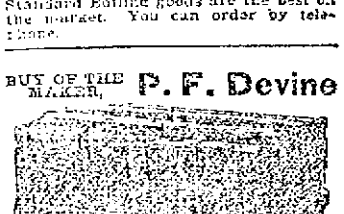

Bags, Dress Suit Cases, Pocketbooks, Leather Novelties etc.

59 Merrimack street, Lowell. 410 Essex Street, Lawrence.

MRS. ANNIE KRONMAN, found by her husband, terribly injured in her apartments at Thirty-fifth street and Eighth avenue, on Monday evening, died yesterday morning in the Roosevelt Hospital.

MRS. KRONMAN'S CALLER. He visited the flat and asked for her on Monday morning. The picture is made from careful descriptions given by Mrs. William Innes and Lizzie Cripps, who saw him.

NUPTIAL KNOTS

Several Lowell Couples United In Wedlock

THE DALY-HEENAN MARRIAGE

And Burke-Norcoss Among the Number

The marriage of Mr. Maurice Daly a popular employe of the Lowell Water Works department and Miss Annie Heenan took place last evening at the parochial residence of the Sacred Heart church the nuptial rites being solemnized by Rev. C. A. Paquette, O. M. I., pastor of St. Andrew's church, North Billerica. Margaret Scully was bridesmaid and Mr. Mitchell Daly was best man. The bride and bridesmaid were both becomingly attired in organdie muslin and each carried a hand bouquet and also had corsage bouquets of bride's roses. Following the marriage a reception was held at the home of the bride, 72 Livingstone street, where the happy couple were the recipients of hearty congratulations and many costly wedding gifts, useful as well as ornamental. Among those who were present from out-of-town at the reception were Mrs. Alice Costello, Frank and Charles Costello, of Boston, Mr. John Kane, Springfield, Mrs. Joseph Brown, Salem. There were also many present from North Billerica. After a wedding repast at which the D. L. Page company catered the evening was pleasantly passed in listening to vocal and instrumental music and recitations in which the following participated: Miss Sarah McGrath, Mary Flynn, little Mary Gordon, Mrs. Lizzie Gordon, Maynard Pierce, Mrs. Jennie Hartley. Graphophone selections also contributed to the amenities of the occasion. The happy couple will enjoy their honeymoon at Boston and near-by seashore resorts. They enter matrimonial life under the most favorable auspices and the hearty good wishes of a legion of Lowell and out-of-town friends.

AYRES—TAYLOR.

In Newton, Aug. 8 at the residence of Mrs. Timothy D. Taylor, her daughter, Miss Alice Stanley Taylor, to Mr. Philip Wheelock Ayres of New York, both well known in Lowell. The ceremony was performed by Rev. Dr. Pullman of Lynn.

BURKE—NORCROSS.

In the presence of the family and kinsfolk of the bride and groom and a few close friends, at noon yesterday, Miss Rebecca E. Norcross, daughter of Mr. and Mrs. Nicholas W. Norcross, and Mr. Edward N. Burke were married by Rev. A. St. John Chambre, D.D. The home of Mr. Norcross in Sherman street was beautifully decorated with golden rod and marsh mallow for the marriage, the yellow and green used in contrast producing a rare effect. Miss Ruth Burke was maid of honor. After a wedding breakfast by Page, Mr. and Mrs. Burke set out on their bridal trip.

DIXON—DONNELLY.

At the residence of Mr. F. H. Dixon, 20 Boott corporation, last night, Miss Elva M. Donnelly and Mr. Bertrand W. Dixon were married by Rev. W. A. Morong. Miss Bessie Donnelly, sister of the bride; Miss Blanche Dixon, sister of the bridegroom, and Miss Flora Greene poured. Refreshments were served. Many useful and beautiful present were received.

REV. DR. COLE

ARRIVES IN LOS ANGELES WITH MANY RELICS.

By Associated Press to The Sun.

LOS ANGELES, Cal., Aug. 10.—Laden with relics of the Cliff Dwellers, Rev. Dr. George L. Cole has returned from a journey to the ruined cities of southeastern Colorado and New Mexico. Valuable results were secured by excavations in an ancient communal dwelling as yet unnamed which stands on cliffs of the Santa Fe river, fourteen miles from Espanola, N. M. There were not less than sixteen hundred rooms in the larger building in its prime. It was 240 feet by 500 feet. Dr. Cole estimates that from 4800 to 5,000 people lived in the Pueblo. Among the bones taken from the burial mound was a woman's femur 15 inches long, showing a giantress seven and one-half feet tall.

SEEKING WAR VESSELS.

By Associated Press to The Sun.

PHILADELPHIA, Aug. 10.—A daily paper says: Three officers representing the insurgents of San Domingo and two civilians, representing those who do not like the manner in which President Sam manages affairs in Hayti, have been here three days endeavoring to find vessels to carry munitions of war recently purchased in New Haven. To avoid suspicion, all the members of the party crossed the Windward Passage in small boats and embarked on a Ward Line steamer landing last week in New York.

GUARANTEE CO'S AFFAIRS.

By Associated Press to The Sun.

BOSTON, Aug. 10.—Application was made in the equity session of the supreme court before Judge Hardy today for the appointment of a receiver for the Massachusetts Guaranty company. The application was made by C. F. Hill, representing certain contract holders, who maintain that the company is not in a position to meet its obligations. The judge declined to appoint a receiver, but issued an order of notice returnable tomorrow.

CASTORIA
For Infants and Children.
The Kind You Have Always Bought
Bears the Signature of Chas. H. Fletcher.

SIX ARE KILLED

By a Railroad Collision This Morning

THE MONTREAL EXPRESS JUMPS TRACK

Several Passengers Were Fatally Injured

By Associated Press to The Sun.

MONTREAL, Aug. 9—The Montreal fast express from Montreal to Ottawa, which left here over the Canada Atlantic at 9.30 this morning, jumped the track near St. Polycarpe. Six or seven persons lost their lives. So far as known the dead are:

JOSEPH ROCHEVEAU and daughter of Montreal.

WILSON O'CONNOR of Ottawa.

NED STAIRS, of Ottawa.

GEORGE McCUAIG, fireman, of Ottawa.

The fatally injured are:

Nellie Ryan, Bridget Ryan and Ella McDougal, of Maniwaki, Que., and Mrs. Joseph Rocheleau of Montreal.

PERSONAL.

Miss Lena Ewing of this city gave a feeling rendition of "Jerusalem" at the funeral of the late James Dunn in Lawrence.

Mr. Morris Murphy of Lowell is visiting relatives in Andover.

It is announced that Hon. George A. Marden of Lowell will read a poem on Governor's Day at the state grange fair at Tilton, N. H.

Miss Florence Maker of this city is at Hildreth Hall, Derry, N. H.

Mr. F. E. Knowles has just returned from a two weeks' stay with his parents at Worcester.

Dr. G. H. Pillsbury has gone to Mattapoisett, his summer home, for a week's vacation.

Dr. William T. Carolin sailed from Boston yesterday on the new steamship Winifredian of the Leyland line for Liverpool. He secured accommodations to return by cabling the London office of the White Star line and expects to return by one of its vessels, starting about the first of September. He will have about ten days for London and Paris, but goes principally for the sea trip.

The friends of Mr. William R. Crane may be pleased to hear that he is enjoying life in North Conway in the mountains of New Hampshire.

Miss Maude E. Hutchins is enjoying her vacation at Old Orchard.

Mrs. J. W. Justin of Royal street will spend the month of August with relatives in New Hampshire and Maine.

Mr. Edward Young of Lowell has gone to Stratford, N. Y., for his health.

Mrs. W. G. Wright will spend the next four weeks at Island Pond, a delightful little village in the Green Mountain state.

Miss Lizzie Kennedy is stopping at West Wareham, Mass.

A. G. Pollard and family are at Mouse Island, Me.

Henry Boyd is spending his vacation at West Danville, Vt.

E. F. Mason, formerly a druggist in this city but lately of Lawrence will go to Fitchburg Sept. 1, where he will enter the employ of a leading drug store as head clerk.

Dr. G. H. Pillsbury has gone to Mattapoisett, his summer home, for a week's vacation.

John D. Smith and Geo. W. Rooney will leave Saturday for a trip to New York on their bicycles.

Frank H. Sherburne is spending the month of August at Northwood Ridge, N. H.

Col. A. A. Haggett will start on his annual pilgrimage to Canaan, N. H., tomorrow.

Mr. F. E. Knowles has just returned from a two weeks' stay with his parents at Worcester.

A little son has arrived at the home of Mr. Robert W. McAllister on Bridge street.

Mrs. W. J. Carter and children, Mabel and Will, are enjoying a five weeks' visit with friends at Calais, Me.

The following is from the Norwood Advertiser, Norwood, Mass.: Dr. Willis G. Jefferson, who has recently formed a partnership with a prominent Lowell physician, will be much missed by his many Norwood friends. They are confident that he will win success in his chosen profession for which he is admirably fitted by character and education.

Robert A. Kennedy has gone to Londonderry, N. H., for a brief period.

W. P. Farrington of Westford street is stopping at Lake Pleasant, Montague Mass.

Peter Boyle of Lowell was best man at the marriage of Mr. J. Dooley and Miss Mary C. Wilson at Lawrence, Tuesday.

The well known druggist, Frank C. Goodale and wife, left for breezy Hull Wednesday morning. They will spend several days at Hotel Pemberton.

A. J. Mooney, formerly of Lowell, the popular Boston and Maine general manager at Concord, N. H., has just returned from a business trip to New York city and points along the Hudson. He has been making arrangements for his excursion, which leaves Boston on October 2.

Miss Ellen Weaver, daughter of Water Commissioner Frank L. Weaver, and Miss Lottie Sparks, daughter of Dr. J. H. Sparks, are spending a week or so at the handsome summer residence of Representative W. S. Watson at Harvard. Ex-Alderman George H. Tryder has a well appointed summer residence at the same place.

Motorman Bartholomew Cahill of the Lowell and Suburban street railway, has been visiting the beaches in the vicinity of Lynn, watching the antics of the funny tribe in that vicinity. It is reported that he sent a confidential letter to Motorman Flanagan of the Chelmsford street route giving a graphic description of the sea serpent.

Miss Susie McMoran of New York and her cousin, Miss Sarah L. Sheahan of this city are spending a two weeks' vacation at Nantasket and surrounding beaches.

Clerk Fred Haywood at Brazer's Furnishing Goods store, will leave the coming week on his vacation to be enjoyed at Old Orchard beach.

Miss Eliza Ryan of 201 Lawrence street, has started upon her vacation to Cambridge, from which she will visit points of interest along the Atlantic sea coast.

Mr. Walter H. Bagshaw, Jr., a popular member of the Ippo club, is sojourning at Willoughby Lake, Vt., known as the Lucerne of America. He will remain until the autumnal season.

Mrs. Rhea Racicot, Middlesex street, is sojourning in Montreal.

The wife of Dr. Gelineau is at North Adams.

Miss Margaret Scully, bridesmaid at the Daly—Heenan nuptials, last evening was made the recipient of a beautiful gold ring, the gift of the bride.

Police Officer Hugh Maguire will enjoy rural life at his native place, Chazy, N. Y., and also with friends at Malone.

Mr. Harry Lee, a popular and leading tenor singer of Worcester, is the guest of his cousin, Mr. William Scannell, of Cambridge street.

Mr. B. Scannell and family of Westford and Edson streets, are enjoying their vacation at Old Orchard beach, being pleasantly located at Fern cottage. Miss Kittie Scannell is at the Adirondacks, N. Y.

Miss Nora Shea of the United States Cartridge Company works, is spending her vacation at Allston and Revere beach.

Miss Alice McShea of this city, who recently returned from a sojourn with Manchester, N. H., relatives, attended a lawn party in Cambridge the early part of the week.

Miss Lilla Donohue of Central street and the Misses Kittie, Annie and Maggie Donohue of Claire street will start Monday for Nantasket beach to be gone two weeks.

Mrs. Thomas Quinn and Mr. Thomas F. Quinn, Jr., wife and baby of High street will start tomorrow for Salisbury beach.

Mrs. Thomas F. O'Connell and Mrs. Patterson started today for Old Orchard beach where they will stay for a week and then take a trip along the north shore. They will be gone several weeks.

KILLED BY TRAIN.

By Associated Press to The Sun.

PAWTUCKET, R. I., Aug. 10. Lewis Sumner, 70 years old, was struck by a train and instantly killed in front of the railroad station here at 8.02 this morning. He was about to visit the home of his youth in Grafton, Mass., and being deaf, failed to hear either the train or the warning shouts. His body was frightfully mangled.

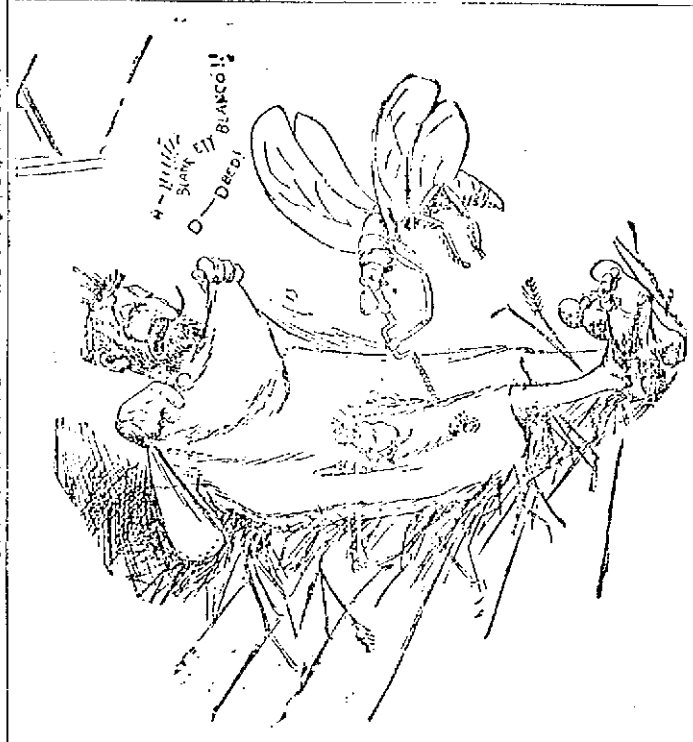

AN ARTIST'S PALLET.

A Midsummer Night's Dream.

LADIES Who Have Used Them Recommend as the BEST
DR. KING'S
Star Crown Brand
PENNYROYAL PILLS.
Force immediate relief, no danger, no pain. Sold for years by leading specialists. Hundreds of testimonials. A trial will convince you of their intrinsic value in cases of suppression. Send ten cents for sample and book. All Druggists or by mail $1.50 box.
KING MEDICINE CO., Box 1930, BOSTON, MASS.

DEATHS.

ANDERSON—Arthur, aged 3 mos., child of Ada Anderson, died yesterday at the home of her mother, 92 Congress street.

DEONA—Irene Ruth, aged 4 mos., child of Frederick and Jennie Deona, died yesterday at the home of her parents, 84 Dingwell street.

ANDERSON—Mary A. Anderson, child of Albert and Agnes Anderson, died at the home of her parents, 4 Broughton avenue, yesterday, aged 6 mos.

The funeral took place this afternoon at 2 o'clock. Interment was in the Catholic cemetery in charge of Undertaker Molloy.

DAMBOISE—Alfred, infant son of Alfred and Josephine Damboise, died Tuesday night at the home of his parents, 11 Lilley avenue. Funeral took place yesterday afternoon from the home of his parents. Interment was in St. Joseph's cemetery, under the direction of Undertaker Joseph Albert.

RILEY—Mrs. Susan Riley, wife of John Riley, died last night at midnight after a short but painful illness at her home, 35 Tanner street. Mrs. Riley was well known and highly popular among her friends and acquaintances. She was of a very sunny disposition and always made life happy for those around her. She was a devout Catholic and her many acts of charity are well known to people in and around the Sacred Heart parish. Her sudden and untimely death will be a sad and serious blow to her devoted husband. She leaves to mourn her loss, a sister Mary Ralls and three brothers, James, Miles and Andrew Ralls, who are employes of P. Dempsey & Co., of Boston. The funeral will take place morning at 9 o'clock from the Sacred Heart church.

FUNERALS.

WARE—The funeral of Mrs. Clarissa A. Ware took place yesterday afternoon at 2 o'clock from the Edson cemetery chapel, where prayers were said by Rev. A. E. Wilson. Burial was in the Edson cemetery, in charge of Undertaker Currier.

CAIRNS—The funeral of Ernest Warner Cairns, aged 3 mos., 7 days, who died Tuesday, Aug. 8, at the home of his parents 14 Boott corporation, was held at 2 o'clock yesterday afternoon. Rev. J. M. Craig of the First Presbyterian church officiated. Burial was in the Edson cemetery, in charge of Undertakers C. M. Young & Co. Among the floral tributes were: Spray white China asters, Mrs. Agnes Cairns; Spray pinks, Mrs. Rebecca Courtney; spray roses, Mrs. M. Blakeley; spray China asters, Mrs. Susana Robinson; spray white and pink roses, Miss Ida T. Brooks; spray roses, Ida Roscoe, Brockton; spray mixed asters, Mr. and Mrs. Cairns; crown mixed flowers, Little Brooks.

CARUFEL—The funeral of Emeline Carufel took place yesterday morning from her late home, 29 James street. A requiem mass was celebrated at St. Joseph's church by Rev. Fr. Mingin, assisted by Rev. Mr. Marion and Victor Choquette. The bearers were Etienne Landry, Alfred Bergivin, Charles Mason, Ferdinand Desrosiers, Edward Labourne and Joseph Folks. Rev. Fr. Marion officiated at the grave. Interment was in St. Joseph's cemetery under the direction of Undertaker A. Archambeault.

LIZOTTE—The funeral of Lizzie Lizotte took place yesterday afternoon at 4 o'clock from the home of her parents, 302 Concord street. Interment was in St. Joseph's cemetery, under the direction of Undertaker Joseph Albert.

WORLD'S WORKSHOP.

Those who are of the opinion that America will eventually become the workshop for the world have a basis for argument in the recent shipment of 20 American made locomotives to England. The placing of this order with American manufacturers is an acknowledgement of their ability to turn out the machines is less than half of the time that the English makers require for the same work, and at the same time the machines are fully the equal mechanically and in general capacity to those made in England.

Mr. Charles Greenwood of Hale street will enter the Hazen military school at Worcester the ensuing fall term.

TOPSY TURVY PICTURE.
TURN UP SIDE DOWN.

$100 Reward $100.

The readers of this paper will be pleased to learn that there is at least one dreaded disease that science has been able to cure in all its stages, and that is Catarrh. Hall's Catarrh Cure is the only positive cure known to the medical fraternity. Catarrh being a constitutional disease, requires a constitutional treatment. Hall's Catarrh Cure is taken internally, acting directly upon the blood and mucous surfaces of the system, thereby destroying the foundation of the disease, and giving the patient strength by building up the constitution and assisting nature in doing its work. The proprietors have so much faith in its curative powers, that they offer One Hundred Dollars for any case that it fails to cure. Send for list of testimonials.

Address, F. J. CHENEY & CO., Toledo, O.
Sold by Druggists, 75c.

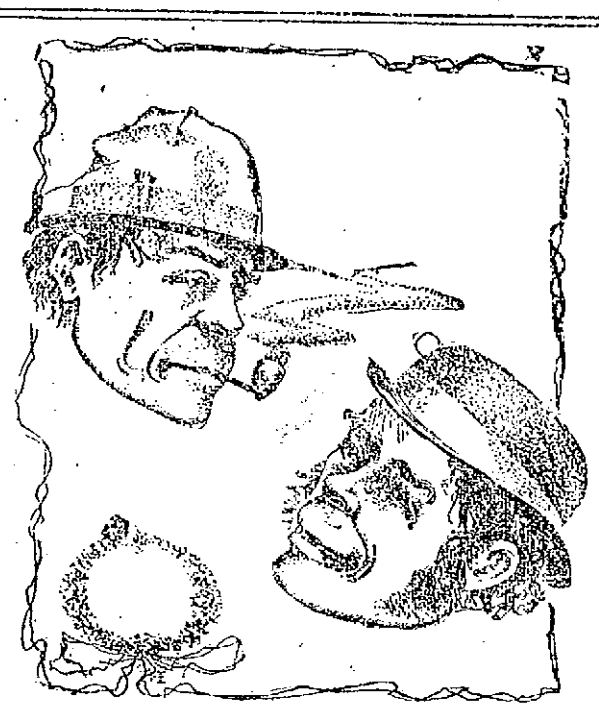

'TWOULD BE HORRID, INDEED.

Shrady—Wheat is still going up, I hear.
O'Grady—Well, I hope old rye won't advance at all, at all.

DOING TWO THINGS AT ONCE.

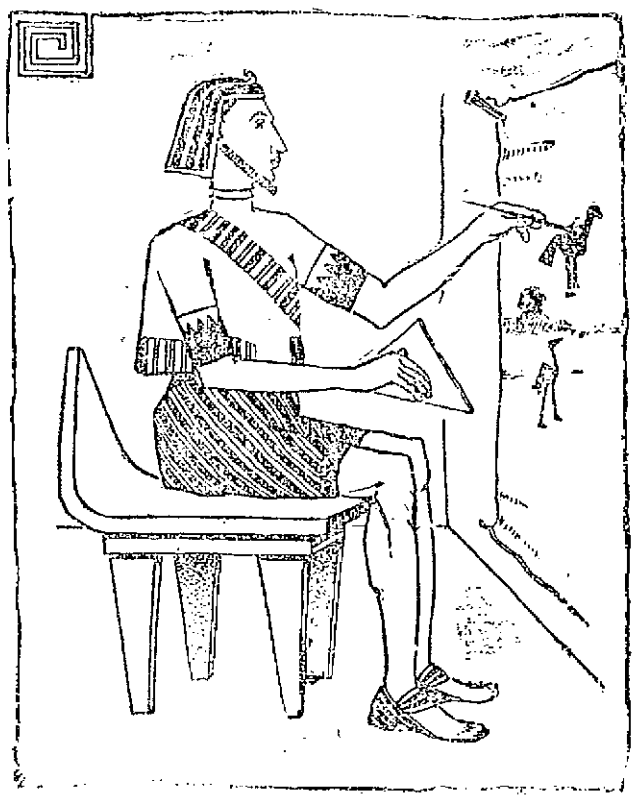

OUT OF DATE.

An ancient painting.

IVORINE WASHING POWDER
A Cake of Fine Toilet Soap in Every Package.

WALL PAPER AT LOW PRICES.
PARQUET FLOORS ARE SOMETHING NEW.
WE ARE AGENTS.
LOWELL WALL PAPER COMPANY,
GEORGE W. CHASE, Prop., 42 Church St., Lowell, Mass

THE TRANSVAAL

Interesting Discussion in House of Commons

T' P. O'CONNOR GETS AFTER CHAMBERLAIN

Who Endeavored to Dismiss Debate

By Associated Press to The Sun.

LONDON, Aug. 9.—Replying to various questions in the house of commons today, Mr. Joseph Chamberlain, the secretary of state for the colonies said that no official confirmation had been received of the report that the Transvaal had declined to agree to a joint inquiry into the effect which the franchise reforms will have on the Uitlanders.

Several regiments, he added, were about to be dispatched to South Africa for the defense of Natal, in response to a request of the Natal government, and preparation was being made for all contingencies.

Later, replying to Mr. T. P. O'Connor, the Irish Nationalist from the Scotland division of Liverpool, Mr. Chamberlain deprecated a resumption of the debate on the Transvaal situation which he pointed out, while serious still remains doubtful.

The colonial secretary added that he sincerely hoped that the report saying that the inquiry proposal had been rejected was untrue. While he regretted the necessity of answering Mr. O'Connor, it would be a fatal mistake to allow the latter's views, that a war was entirely needless and that the government ought to express willingness to wait, maybe 25 years, for a redress of the grievances of which they complained, to be considered. He added:

"The representative of even the small minority in the house of commons of anything but the most insignificant minority in the United Kingdom on the government's policy, have been clearly expressed. We recognize the grievances of the Uitlanders and have said that these grievances are not merely themselves a serious cause for interposition, but are a source of danger to the whole of South Africa. We say that our predominance is menaced by the action of the Transvaal in refusing to redress the grievances or give consideration to requests hitherto put in the most moderate language of a suzerainty. We say that this state of things cannot be tolerated. We have put our hands to the plough and will not draw back. With that statement, I propose to rest content."

A MOURNING CITY

Funerals of Victims of Mt. Desert Horror

TOOK PLACE AT BANGOR TODAY

Hundreds of People Attend Funerals

By Associated Press to The Sun.

BANGOR, Me., Aug. 9—Bangor was a city of mourning today. All over town, hundreds of people are sorrowing for friends or relatives lost in the frightful accident at Mt. Desert ferry on Sunday. The churches were open to funeral services and clergymen were called upon from every side to perform the last duties to the dead.

One of the victims, Mrs. Elizabeth A. Ward, was buried yesterday. This morning, Mrs. W. H. Billings, Mrs. Marjorie Mower, Miss Grace Sumner, Mrs. George H. Derwent, Mrs. Alonzo P. Oakes, and Joseph Murphy, were buried with impressive ceremonies, the two first-named lying side by side in a double funeral in the Universalist church.

THE TELEGRAPHERS

STRIKE STILL CONTINUES TO HANG FIRE.

By Associated Press to The Sun.

NEW HAVEN, Conn., Aug. 9.—During the past 24 hours the situation regarding the possible strike of the telegraphers of the New York, New Haven and Hartford railroad company has not hanging fire, pending the expected arrival in the city tomorrow of President W. V. Powell of the order of railway telegraphers. It is stated that this official will make a final effort to avert the necessity of a strike and failing will order a strike in which all of the 5-0 operators who are members of the order will participate. Today a formal statement of the demands of the telegraphers was sent to the officials of the railroad company. The demands constitute a striking arraignment of the road. The men claim that their pay of $1.50 to $2.25 a day is far below what they can earn; that they are made to work from 12 to 18 hours a day and made to do work not expected of operators; that the road will not treat them as high class employes or give them ordinary advantages.

Miss Blanche M. Hutchins has returned from a short vacation spent at Mt. Vernon, N. H.

The Easy Food
Easy to Buy,
Easy to Cook,
Easy to Eat,
Easy to Digest
Quaker Oats
At all grocers
in 2-lb. pkgs. only

REVERSING THE ORDER.

Mother—Did you see Pussy washing her face today?

Child—She wasn't washing her face; she washed her feet and wiped them on her face.

WITH WHEELMEN

South African Diamond King's Costly Mount

UPSET CAUSED BY SHEER CARELESSNESS

Cycle Stealing is Made a Business

It is now but a short time until the national meet of the L.A.W. will be in full swing in Boston. The program is most elaborate and covers entertainments of some kind during all of the waking hours of the week. Large delegations are preparing to attend the affair and arrangements are being made for visitors from nearly every state in the union. The larger portion will come from the east but there will be a good attendance from the west.

The costliest bicycle in the world has just been finished at a gun factory in Vienna. It will cost 500,000 gulden, which is a little more than $27,000. The owner is a rich South African diamond king and mine owner who will present the machine to his wife on her next birthday. The frame alone cost 1,800 gulden and at the last Vienna exposition it was admired by thousands. This South African millionaire was so struck with the exquisite beauty of the wheel that he bought it and had it inlaid with precious stones and diamonds on every possible part.

One thing which many readers who are otherwise careful riders fail to learn is that of giving plenty of berth when passing riders going in the same direction. On the avenues of the big cities there are upsets almost every day, caused by this kind of inconsiderateness. The offending parties are quite often unaware of the trouble they have caused and go blithely on their way. This is because the rear wheel of their own cycle, which is bearing the weight and is not susceptible to any light touch, hits the front wheel of a rider whom they are passing obliquely. The front wheel, which is pivoted on the ground swerves with the slightest touch and throws the rider. The need for more attention on this point was painfully illustrated on Eighth avenue in New York, the other evening, when a dignified woman of middle age swept past and crossing in front of a young woman going the same way. The rear wheel of the first rider mentioned clipped the front wheel of the young woman's cycle and while the cause of it all pedalled on unconsciously the other woman banged into a tandem and the three riders went down together on the wet street.

Few unattached wheelmen realize what the League of American Wheelmen has accomplished unselfishly for the good of all cyclists since its organization twenty years ago. Some of the most important are the right to use the common roads (which was at first not conceded), railroads are required to carry bicycles as baggage, wheels are given all the privileges of other vehicles, cycle paths are being built in numerous parts of the country, and cyclists are not subject to a special tax. These are some of the things of national importance. In addition the state divisions are constantly working for special legislation affecting their respective states. All these and much more are done for wheelmen in general, and there should be more support given the organization that the work may be carried on and extended. Besides the things enumerated as accomplished the league has special privileges and accommodations for members only, and that can be secured in no other way than through membership. Every wheelman in the country should be a member of the league.

An evidence that cycle stealing is a business systematically followed by a number of professional crooks was afforded when two men with complaints met recently in a police station. One was a young rider who had bought a chainless wheel and desiring to exhibit it to some friends rode it to one of the best known social clubs and left it standing against the lower pillar of the front stoop. When he came out with his friends, the wheel was gone. At first a joke was suspected, but this idea being dissipated the police were sought. After the young man had finished telling his story, the captain turned to another in cycling costume who had been a listener, and the expression on the captain's face was significant of a thorough comprehension of what had happened. The rider who had heard about the wheel stolen from in front of the club, said that he a few minutes previously had bought a chainless wheel and paid $25 for it to a man in a cycling rig who had related one of the most probable and impenetratable of "hard luck" stories. He rode the wheel to a store less than three blocks from where he bought it and left it in front. When he sought it a few minutes later it was gone. There was no doubt left when descriptions were compared that it was the same wheel that had been stolen from in front of the club. So far as the police know, the same thief is still reselling and re-stealing that chainless wheel at a profit of $25 a day, and having no trouble of any kind.

NORTH BILLERICA

WEATHER REPORT IN THIS VILLAGE FOR JULY.

Following is the weather report at North Billerica for July: Mean temperature, 68.93; maximum, 89; mean maximum temperature, 79.77; minimum, 46; mean minimum temperature, 58.10; total precipitation, 2.50 inches.

Mrs. R. T. Perry is visiting with her sister, Mrs. Law, at Dover, N. H.

Miss Blanche Bugbey of Concord Mass., is visiting with her cousin, Miss Gertrude Keating of Wilson street.

Mrs. and Miss Sullivan of Chelsea who have been visiting Miss Sarah Collins, have returned home.

Mr. and Mrs. Harry Varney of New Market, N. H., have returned home after an extensive visit with Mrs. Chas. Fairbrother.

The condition of Mr. Robert Ritchie has not materially changed but he appeared a little brighter last evening.

Master Walter Crawford is visiting with his brother, Mr. John Crawford, who is employed at Geo. L. Durham's.

Miss Lucy Buckley and nephew, William, are visiting with Mrs. Chas. Fairbrother.

Mr. and Mrs. Walter Sutcliffe expect to leave today on a short vacation in Maine, N. H.; they will make the trip up and back in a team.

Miss Christine Proctor has quite recovered.

Mrs. Hannah McLeon-Copeland of Hyde Park is visiting with friends in the village.

Mrs. Patrick McCarthy is visiting with relatives in New York city.

The Talbot Mills band scored another hit at Lakeview last night. The concert of this evening will be of a high order of excellence.

M. O. Carter of Carter & Sherburne's has returned from a vacation spent at York beach.

BELLAVITA Arsenic Beauty Tablets and Pills

This Complexion Treatment is a guaranteed specific, perfectly safe and sure in its action, for the removal of various disorders of the skin, viz: Pimples, Blotches, Freckles, Sunburn, Discolorations, Eczema, Blackheads, Roughness, Redness, and restores the Bloom of Youth to faded faces. Boxes containing 10 days' treatment 50c; 30 days' treatment, $1.00; six boxes $5.00 with positive written guarantee to produce the above results or cheerfully refund $5.00 paid. Sent by mail on receipt of price. Send for circular.

Nervita Medical Co., Clinton & Jackson Sts. Sold by all Druggists Chicago, Illinois.

For sale by Ellingwood & Co., Druggists, Lowell, Mass.

Butterine.

Send us $1.50 and we will deliver 10 pounds Butterine, at your house, express paid.

T. E. INGHAM, Nashua, N.H.

A. G. POLLARD & CO.

MERRIMACK, PALMER AND MIDDLE STREETS.

OUR SHOE DEPT.

Is doing good business right now, even when it is generally the dull season with shoe dealers,

NO DOUBT,

The extra value we have been giving to our patrons in well made, stylish, durable and perfect-fitting footwear

HAS WON

The confidence of the public, and when we advertise special bargains like the following,

THE PUBLIC

Believes and responds at once.

LADIES' OXFORDS AT CLOSING OUT PRICES.

$3.00 and $2.50 lines, for - **$1.98**

$2.00 lines, for - - - - - **$1.49**

$1.25 and $1.50 lines, for - **$1.23**

Here is a Special for Boys' and Youths

400 pairs Tan Arco Kid, strong, well made and worth $1.50 pair; all sizes, 12 to 5 1-2,

SPECIAL PRICE 98 CENTS PAIR.

A. G. Pollard & Co.

Grand Clearance Sale

AT J. DRAIN'S, 111 GORHAM ST.

Our entire stock marked down about one half in order to reduce our enormous stock.

This is a genuine clearance sale, no humbug nor no bluff but the goods must go, we must have the money and we must have the room, and in order to accomplish this we will sacrifice our entire stock at about one half. Great opportunity, don't miss it.

Come Everybody to the Great Clearance Sale.

J. DRAIN 111 GORHAM ST.

Groceries, Wholesale and Retail. Prices:

MOLASSES.

5 gal. Very Best............38c. per gal.
5 gal. Good...............25c. per gal.
5 gal. Cooking ....19c per gal.
5 gal. Best Syrup..........30c. per gal.

PORK.

5 lbs. Best Pork 35c

LARD.

20 lb. Tub Best Lard..............$2.60
20 lb. Tub Best Lard..............$1.30
10 lb. Tub Best Lard.................75c
1 lb. Best Lard 8c

TEAS.

1 lb. Good Formosa Oolong 40c

COFFEES.

5 lbs. Good Mocha and Java $1.00

CRACKERS.

1-2 bbl, 15 lbs., 5c lb.
1 box 15 lbs. Soda Crackers, 6 1-2c lb.
1 box 15 lbs. Milk Lunch, 6 1-4c lb
1 box 100 Crackers, 20c
1 box Spiced Cookies........8 1-4c lb.
1 box Orange Wafers..........8 1-4c lb.
1 box 20 lbs. Grandmother's Cookies, 8 1-2c

BUTTER.

If you like good Butter, try Franklin Co. Creamery: it's the best that Vermont can produce. Prices today in 5 lb. boxes, $1.26. Very best Vermont Dairy in 5lb. boxes, $1.15.

FLOUR.

55c., 60c., 65c. per bag, $1.25, $4.55, $4.75 per bbl. are the popular prices at present date for the best bread flour. Our guarantee goes with every bag or barrel.

Rolled Oats, per bbl. $3.90
Rolled Oats, per half bbl. $2.00
Rolled Oats, 10 lbs. 25c
Indian Meal, per bbl. $3.00
Indian Meal, 10 lbs. 15c
Graham Meal, per bbl. $3.75
Graham Meal, 10 lbs. 27c
Rye Meal, per bbl. $3.75
Rye Meal, 10 lbs. 25c

CEREAL GOODS.

3 pkges. Rolled Oats, 20c
10 lbs. Pearl Barley 35c
10 lbs. Rye Flour, 25c
10 lbs. Entire Wheat, 30c
Shredded Wheat 11c
10 pkges. Shredded Wheat, $1.00
Ralston's Breakfast Food, 12c
10 pkges. $1.15
Ralston's Barley Food..............12c.
10 pkgs...............................$1.15
12 lbs. Ralston's Entire Wheat, 40c

CHEESE.

New Full Cream Fancy, 2 lbs. for 25c

JELLIES AND JAMS.

5lb. pail of Apple, Raspberry, Strawberry and Currant Jelly 18c
1 doz. pails of same $2.00

F. H. HODGES, Old Boston & Maine Station, Central Street,

FOR SALE.

FOR SALE—Baker's wagon and two horses, with a splendid route; also large new range suitable for a restaurant or boarding house, will be sold cheap if taken at once. Also tenement to let of three rooms. Call at the Union Bakery, 152 Church street.

RARE CHANCE—Hotel Sedwick for sale or to let, 25 rooms, in perfect order, present occupant (35 years. Apply to Chase & Lunt, Real Estate Brokers, Newburyport, Mass.

FOR SALE—Good lot of land on Highland Ave., 500 ft. Lewis D. Gunah, 911 Gorham st.

FOR SALE—A butter route. Address A., Sun Office.

BARBER SHOP on Bridge street must be sold, regardless of cost, terms easy. Apply to Joseph A. Legare, 64 Central st., room 8.

COTTAGES FOR SALE—Cottage of seven rooms, $1600; Cottage of seven rooms, $1500; Cottage of seven rooms, set tubs, bath room and furnace, 6250 feet of land, $2600. Cottage of nine rooms, $1850. If you want a home lot within fifteen minutes' walk from Centralville bridge for $50, come and see me at 1128 Bridge street. Tea, home 8-5-1.

FOR SALE—Pool room and cigar store for sale at 192 Middlesex street.

FOR SALE—Best fitted and cleanest restaurant in Lawrence; first class; location beats all others and is paying good money. Price reasonable. Anyone that wants a good business and make money this is the one. Address or apply to C. W. Howard, 521 Essex street.

FOR SALE—The entire outfit for preparing fried fish and chipped potatoes. We are going out of the business for good reasons and offer the outfit at a bargain. For full particulars apply to J. W. Robinson, 114 Tenney street, Methuen, Mass.

WAGONS—Inspection invited to my select stock of Concords, democrats, square wagons, panel side wagons, and an assortment of second hand phaetons, Stanhope buggies, wagons in good condition, all of which I will sell at bargains. J. F. Libby, 62 Robbins street.

FOR SALE—A first-class cobbler's shop, including all kinds of tools, lasts, machines, etc. Apply at 13 Pleasant street.

MUST SELL my upright piano, stool, scarf, and 150 sheets of music; would prefer cash, but will sell on instalments. Address P. O. Box 192.

FOR SALE—Lot of land on Highland avenue 500 feet, by Lewis D. Gunah, 911 Gorham street.

FOR SALE—Ten R.I.P.A.N.S. for 5 cents at druggists. One gives relief.

FOR SALE—On Jewett street, 6-room house and pantry; small lot of land. Price $1050. G. L. Hubbard, 121 Central street.

FOR SALE—On July street, 7-room cottage house, all modern improvements, large lot of land. Price $2250. G. L. Hubbard, 121 Central street.

FOR SALE—Near Courthouse, 8-room house, good size lot of land. Price $1100. G. L. Hubbard, 121 Central street.

FOR SALE—Near Central street, 2-tenement house, 6 rooms to each tenement. Price $1800. G. L. Hubbard, 121 Central street.

FOR SALE—One of the best boarding and lodging houses in Lowell; must be sold on account of sickness. G. L. Hubbard, 121 Central street.

FOR SALE—Near Chelmsford street, cottage house of 7 rooms, large barn. Price $1790. G. L. Hubbard, 121 Central street.

MISCELLANEOUS.

PROF. DOUGLASS, Astrologer, reads the nativity and gives advice on all business affairs. By mail or in person. Parties corresponding should state age in full. Room 31 Stackpole st.

DRESSMAKING—Misses Sheeran and Cummings wish to inform their friends and the public that they have opened dress making apartments at 70 West 6th street. Work well done. Satisfaction guaranteed.

WE WILL EITHER buy or store second-hand furniture at No. 58 Charles street. When we buy we pay the highest price and make a specialty of antique pieces. Will be on premises every day from 2 to 6 p. m. E. O'Hair, attorney.

LOOK HERE

New and second hand carpets, rugs, furniture and bicycles sold at less than half price at W. Evans, 470 Gorham st. Electric motor, $5.00.

RUBBER STAMPS—At wholesale prices. 1 inch one line stamps 10c; 3 1-2 inch 15c.; 35c. ink pads 25c.; 25c. ink pads 15c.; 50c. linen markers 25c.; business stamps 15c. per line. J. M. Fellows, 15 Merrimack street.

CALL at 62 Merrimack street to buy or sell second-hand furniture. Telephone 626-4.

WATER CLOSETS and bath tubs from $5.00 up. All first class plumbing at lowest prices. J. H. Barry, 141 Market street.

THE EX-PRESIDENT of the Bakers' union pays one hundred dollars to all the scab shops in this city if they can show a better loaf of bread than he keeps in his store at 152 Church street. Brothers and sisters patronize him respectively. Paul Bretschneider, Union Bakery.

MADAME ALVARDE

The popular card reader of Boston, has returned to this city for a short time only, where she can be consulted on business affairs, love, etc., lost articles found, names called. The Madame, born in a veil, has since earliest recollections, been gifted with power to reveal the past, present and future. Call and be convinced. Fees, Ladies, 25c.; gents, 50c. Hours, 10 a. m. to 9 p. m., at 147 Church street.

Madam Stewart,

New York's Most Celebrated Life Reader and Palmist,

—Wall street's great success. Come and be advised on all matters of business, speculation, investments, love, law, travels and all perplexities of life. The past is recalled to assure that you are receiving honest straight forward truths. If considering a reading consult the best. As the madam has no equal in her profession, all are invited to call and investigate. Perfect satisfaction or no pay.

Room 43, Bon Marche Bldg.

Don't Be Held Up Into paying for poor coal

There is so little difference in the price of poor coal and good coal at the start. Our coal is the best.

D. T. SULLIVAN,

964 Gorham St.

Branch Office, 227 Central street.

J. F. ROGERS, UNDERTAKER,

OFFICE—816 Central Street. RESIDENCE—20 Cedar Street. Telephone connection. Hacks furnished for all occasions.

CONSUMPTION

To the Editor—Please inform your readers that I have a positive remedy for the above named disease. By its timely use thousands of hopeless cases have been permanently cured. I shall be glad to send two bottles of my remedy free to any of your readers who have consumption if they will send me their express and post office address. Respectfully, T. A. Slocum, M. C., No. 183 Pearl Street, New York.

WANTED.

WANTED—10 table, 2 chamber, 2 cooks at Cumming's, 29 Central street.

WANTED—First-class Carriage Blacksmith at P. A. Mackenzie's, 502 Broadway, steady work for the right man.

WANTED—Situation by competent American woman as housekeeper or will care for an invalid. 233 Cabot street, City.

WANTED—Girls for canvassing. Apply to Willie Saulnier, 319 Market street.

WANTED—A good, bright, intelligent office boy. Address in own handwriting, T. Sun office.

WANTED—Traveling solicitors for our wholesale stoll department. Apply for terms, with references. L. L. May & Co., St. Paul, Minn.

WANTED—Girl for folding and finishing; experienced. Greenwood & Hayton Hosiery.

WANTED—Agents for Prudential Insurance Co. Apply room 34, Hildreth Building.

WANTED—Any lady having two or three hours spare time a day can make $5 weekly working for us at home; nothing to sell. Send self-addressed envelope for free sample. Manhattan E. M. Co., 101 Beekman street, N. Y.

THOS. DON, 168 Merrimack street, over Shanley's, wants and furnishes reliable help.

WANTED—Hoisting engineers. Apply at Norcross Bros., cor. Huntington Ave. and Massachusetts Ave., Boston, Mass.

WANTED—1000 up-to-date people to carry our Aluminum Card Cases. Only 50c for 100 cards and beautifully engraved case. Call at room 1, 22 Central st. Agents wanted in every factory and mill in Lowell. Open evenings.

WANTED—Lady agents for first-class company. Salary and expenses at the start. No experience necessary. Call in person at once at 38 First street.

WANTED—Names of ruptured people. We cure rupture free to introduce our method. Dr. Speirs, 51 Main street, Westbrook, Me.

STENOGRAPHER and typewriter—A young man, competent stenographer and typewriter desires employment. Best of references. Address X., Sun office.

WANTED—Room with power for light manufacturing, about 30x30. Address P. O. Box 928, city.

WANTED—A second hand refrigerator or ice chest. Address B., Sun office.

WANTED—First class paper hangers and painters. 326 Gorham street.

RAZORS CONCAVED, 50 cents; honed, 25 cents. Shears, scissors, doctors' instruments, mechanical tools, etc., done equally as low. All work guaranteed or money refunded. 128 Gorham street. Gonzales, the cutler.

LADIES—Chichester English Pennyroyal Pills (Diamond Brand) are the best, safe, reliable. Take no other. Send 4c. in stamps for particulars, "Relief for Ladies," in letter by return mail. At druggists. Chichester Chemical Co., Philadelphia, Pa.

LOST AND FOUND.

LOST—A sum of money in a pay envelope, between the Dracut stables and Aiken street bridge, finder will be rewarded by leaving same at the Dracut stables.

LOST—A lady's gold watch and chain at Lakeview, Sunday. Finder will be rewarded by returning to 590 Middlesex street.

LOST—A sum of money in Lakeview Car Sunday. Finder will please return same to this office.

LOST—A pocketbook with a sum of money, opposite Washington Tavern on the sidewalk; the finder will receive reward by leaving at the Sun office.

LOST—A pocketbook containing a sum of money, between Moore street and the Fair Grounds Saturday night. Reward at 43 Fay street.

LOST—A gold Greek letter pin, with name on back. Reward at 253 Pawtucket street.

FOUND—The best place in Lowell for ladies to buy hats, bonnets, sailors, etc. at moderate prices is at No. 616 Merrimack street, Mde. Maxime Lepine, formerly 557 Moody street. Call in and ask prices.

LOST—A valuable diamond shirt stud this forenoon, either on the electrics or on the street. Finder will be rewarded by returning same to owner. J. P. Dugdale, 18 Marlboro street.

TO LET.

TO RENT—5-room tenement and stable, 181 Powell street; keys at store, next door.

TO LET—Some first class tenements in all parts of the city. Apply A. O. Beharrell, Room 8, Bon Marche Block.

TO LET—Nice furnished and unfurnished rooms at 512 Central street.

TO LET—A tenement of 6 rooms on Fayette street; rent reasonable. Apply at 319 High street.

TO LET—First floor, 25x50, with basement, very central location; good place for carriage or repair shop, plumber, hay and grain. Also a large basement on Dutton street, near freight depot. Apply at 463 Central street.

TO LET—Two first-class tenements near Shaw Hosiery. Price $12 and $9. Apply A. O. Beharrell, Room 8 Bon Marche Block.

TO LET—A convenient 7-room tenement. Inquire at 70 Chestnut street.

TO LET—Rooms with or without board, one large front room on first floor with gas, furnished or unfurnished. Price low. 202 Fayette street.

W. L. DOUGLAS SHOES BEST IN THE WORLD

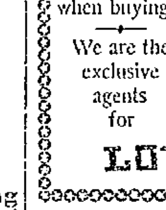

For 15 years the leader in men's fine footwear at a popular price.

W. L. Douglas shoes are Union made, by the best skilled workmen in this country. Look for the stamp on the innersole when buying.

BOOT & SHOE WORKERS UNION UNION STAMP Factory No. 45

We are the exclusive agents for LOWELL

J. D. HALEY, 39 Gorham St.

STOCKS AND BONDS

E. C. Stanwood & Co.,

BANKERS,

121 Devonshire St.

BOSTON, MASS.

Investment Bonds.

LISTS SENT ON APPLICATION.

WE ARE THE SOLE AGENTS

of the Lemaire Lenses for Spectacles and Eye Glasses. They cost no more than the cheaper lenses. A graduate optician to test all customers eyes free of charge.

J. D. Grant

64 Merrimack Street.

SPECIAL NOTICES.

THE SUN ON SALE IN BOSTON.

The five o'clock edition of The Sun is on sale at the news stand in the Union Station, Boston.

AT SUGAR AGAIN.

You may not think that we are selling sugar cheap because we are not advertising it. Take a little trouble and find out. Dickson Bros., The Big Tea Dealers, 61 Merrimack street.

V. A. MARET.

Merchant-Tailor, Dyeing, Cleansing, Repairing, Pressing, etc. Goods called for and returned. 49 Cheever street, Lowell.

STEAMSHIP TICKETS AND DRAFTS.

Sold on the Cunard, Dominion, White Star, American, Anchor, Allan, French and German lines to and from Boston, New York, Queenstown and Liverpool. Drafts issued for any amount on all parts of Ireland at Murphy's agency, 18 Appleton street.

LOCAL NEWS.

Try Horne's coal.

F. A. M. Tobin, Printery. 'Phone, 8-43-2.

Elegant rubber tired hacks at O'Donnell's. Telephone, 354-4.

Miss Ella Hutchinson of Dracut Centre is spending her vacation rusticating among the hills of New Hampshire.

AUGUST 12th IS QUARTER DAY AT WASHINGTON SAVINGS BANK. 4 PER CENT. INTEREST COMPOUNDED SEMI-ANNUALLY. 273 CENTRAL STREET.

THE WASHINGTONS.

The Washington base ball club is to play a match game with the Wamesits on the Saratoga street diamond beyond the Fair Grounds. The Washingtons have released two of their players and thereby strengthened their team. Pius Britton is now manager of the team and Arthur Howarth, captain. The Washingtons intend to challenge the Atlantics for a series of games for a purse of money.

TEWKSBURY CENTRE

THE PICNIC AT WILLOW DALE PROVED A GRAND SUCCESS.

Yesterday's picnic under the auspices of the members of the Sunday school of the Tewksbury Centre Congregational church briefly mentioned in yesterday's Sun, proved to be a grand social success. The outing was held at Willow Dale. There was a large attendance, and a good time was enjoyed by everyone. The merry picnickers went out in a special car early in the morning and the majority of them remained at Willow Dale until early in the evening. Dinner was served and a fine program of sports was arranged for the afternoon and they furnished good amusement. The first event was a boat race which was won by C. A. Livingston. William Farmer was second. A second boat race was won by John Gale, with Harold Patten second. The ladies' boat race was won by Miss Ida Johnson and Miss Theresa Small was second. William Farmer and Irving French won the three-legged race. A running race for boys was won by William Farmer. The general committee in charge consisted of L. M. Locke, superintendent of the Sunday school; Clarence E. Clark, assistant superintendent; Miss Theresa Small and Miss Edith Davis. William Farmer and C. W. French had charge of the sports. Mrs. C. E. Clark, Mrs. C. H. Battles, Mrs. S. P. Pike, and Miss Esther Marshall comprised the table committee.

A large number of Tewksbury residents will attend the band concert at North Billerica this evening. It is reported that Flyaway and the rubber tires will be there.

TO MACHINISTS

CALL TO A MEETING FOR FRIDAY NIGHT.

Mr. Editor:

I desire to call the attention of the machinists of Lowell and vicinity to the following:

Capital has always claimed and still claims the right to combine. Manufacturer meet and determine prices, even in spite of the great law of supply and demand. Have the laborers the same right to consult and combine? They meet in the house, club or parlor. Workingmen when they combine meet in the street. All the organized forces of society are against them. The capital has the army and navy, the legislature judicial and executive departments. When the rich combine it is for the purpose of "exchanging ideas." When the poor combine it is for "conspiracy." If they act in accord it is a "mob." If they defend themselves it is "treason." How is it that the rich can control the department of government? In this country the political power is equally divided among men. There are certainly more poor than rich. Why should not the laborers combine for the purpose of controlling the executive, legislative and judicial departments? Will they ever find how powerful they are? A cry comes from the hungry, from the down trodden, from the unfortunate, from the despaired and from women who weep. There are times when the mendicants become revolutionists, when a rag becomes a banner under which the noblest and bravest battle for rights.

Fellow-Craftsmen: It is our expectation and intention in making this appeal to you to reach every practical machinist in Lowell and vicinity and call their attention to the existence of the organization known as the "International Association of Machinists." This organization has passed its tenth year. Each year has seen the membership as well as the lodges increase over the previous year. At this date we have 460 local lodges throughout the United States, Canada and Mexico. Our membership is 50,000 with new lodges coming to life and old ones continually increasing in all localities. While we fully realize the fact the growth of the order has almost been phenomenal, We are almost ashamed to acknowledge that there yet remains so many men of our craft who have been indifferent in the matter of becoming organized that they may aid in building up the trade to which they devoted the best years of their life in order to become practical machinists.

All machinists are invited to attend the next meeting of lodge 123 at 243 Central street on Friday night.

C. H. McC.

Dr. Coburn DENTIST 81 MERK ST.

CAPTAIN A. H. OTIS. The officer of the Washington Volunteers under arrest in the Philippines. Before the war he was a business man in Spokane.

NEARING THE TOP

Boston Only One Game Behind Brooklyn

SIX PITCHERS IN BROOKLYN GAME

St. Louis Defeats Orioles—Other Games

By Associated Press to The Sun.

BOSTON, Aug. 10.—Cleveland introduced a new pitcher to Boston yesterday in the person of Charles Knepper, and he made a very successful debut. Up to the eighth inning he held the Bostons down to four runs and eight hits.

Nichols was in the box for Boston, and the visitors opened on him in lively fashion, scoring three runs as a starter and coming very near making it four. These were all the runs, however, they made in the game. They continued to pound Nick hard all the same and it was only through some wonderful fielding behind him that the score was kept down. For Boston, Hamilton got first on Lockhead's fumble, and got as far as third on a passed ball and an out, but was left.

Knepper made a hit in the second but was doubled up by Dowd. Duffy got a base on balls and scored on Stahl's lucky drive over the left field fence. This left the figures 3—2, in favor of Cleveland. Tommy Tucker earned first in the fourth after one was out but was left there. Boston took the lead on Stahl's single to centre, outs of Lowe, and Bergen and Nichols' single to left. Tommy Dowd singled with one out in the fifth and got as far as second. With two out for Boston, Duffy singled to left, but was easily out trying for second on the hit.

Though Sullivan and McAllister hit safely in the sixth Tucker struck out and Nichols made a fine stop off Lockhead. Colliflower was thrown out by Lowe. Stahl got a pass to first but was out trying to steal. Lowe singled and was forced by Bergen, and he in turn by Nichols. Hamilton earned first by a pretty bunt in the seventh, and stole second finely but was doubled up on Lowe's liner to Sullivan. Lowe made a star one-handed catch off Sullivan in the eighth. Duffy collided with Long after the latter had caught McAllister's fly, allowing two bases but no damage was done. The Bostons scored three runs in their half of the inning on hits of Duffy, Bergen, Nichols and Hamilton, and Tucker's alleged muff of Quinn's throw off Stahl.

After Dowd had flied to Tenney, Quinn drove a fly to short center, and Hamilton just missed reaching it, the runner getting second. Harley singled to center, scoring Quinn. Sullivan singled to right. McAllister forced Sullivan. Tucker's single scored Harley, and Lockhead's hit scored McAllister, while Tucker reached third. On Lockhead's try to steal, Bergen threw to third. Tucker fairly scored his run as Bergen did not touch the runner until he was well over.

Score: Boston 7, Cleveland 3.

The other league games resulted as follows:

Cincinnati 14, Brooklyn 13.
Philadelphia 14, Pittsburg 13.
St. Louis 6, Baltimore 3.
Louisville 4, New York, 2.
Chicago 6, Washington 3.

NEW ENGLAND LEAGUE.

Portland 6, Newport 3.
Manchester 8, Taunton 6.

BIRTHDAY PARTY.

Miss Madeleine Fitzgerald entertained a number of her most intimate friends at a birthday party at her uncle's residence last evening. Miss Madeleine is quite a favorite with the Lowell folks. She received some nice presents. Select banjo solos were rendered by Misses, Toy and Townsend.

WEAVERS ARE VERY SCARCE.

Mention has previously been made in the columns says the North Adams Transcript of the scarcity of weavers for cotton mills. Peter Olman secretary-treasurer of the National union of textile workers who has been through the country looking for weavers for the Beaver and Eclipse mills, brought several to the city last night and says that in every mill there are big vacancies that cannot be filled and that it is impossible to find those who do not have work.

WORMS
In Children or Adults. The safest and most effectual remedy made is
TRUE'S PIN WORM ELIXIR
In use 47 years. 35c. Ask your Druggist for it.
Dr. J. F. TRUE & CO., Auburn, Me.

C. F. KEYES, - - Auctioneer

Office Green Street, Lowell, Mass.

SATURDAY, Aug. 12th.
AT FOUR O'CLOCK P. M.

A cottage house and about 2152 square feet of land at No. 9 Anderson court.

I will sell on the premises, rain or shine, without limit or reserve, a beautiful cottage house and land at No. 9 Anderson street court. The house is in good repair. It contains 6 rooms, all large and airy, parlor, kitchen, dining room, on first floor, and 3 sleeping rooms on the next floor.

The lot has a frontage on Anderson street court of about 45 feet and is about 48 feet in depth. Anderson street court runs from 31 Anderson street to Weed street. It is but a few minutes' walk to Walsh's mills and other industries in that section and but one minute's walk to the Weed street school and electric car. This would make a nice, cozy little home for a man of moderate means, as what you will pay in rent would pay for a place of this kind in a short time.

If you are looking for a place of this kind be sure and attend this sale, as it will positively be sold for the highest dollar.

Terms—$200 to be paid to the auctioneer as soon as struck off; other terms at sale.

By order of JAMES E. HOLLAND.

SATURDAY, Aug 12th.
AT FIVE O'CLOCK P. M.

Positive sale of a beautiful two-tenement house and about 5000 square feet of land at No. 47 South Loring street.

As I am about to move out of the state, I wish to dispose of my two-tenement house at No. 47 South Loring street, and have therefore engaged C. F. Keyes to sell on the premises, rain or shine, to the highest bidder, the said place on Saturday, Aug. 12, at 5 o'clock p. m.

The house is in perfect condition inside and out. It contains 11 rooms, 2 baths and 2 pantries divided as follows: Parlor, sitting room, kitchen, 3 sleeping rooms, bath and pantry, with downstairs tenement; parlor, sitting room, kitchen, 2 sleeping rooms, bath and pantry, with upstairs tenement. They are beautifully and conveniently laid out, each tenement has a side piazza and a large back hall.

The lot contains about 5000 square feet with a frontage on South Loring street of 50 feet and runs 100 feet deep. It is beautifully set out with fruit trees, flowers, twining vines and makes a most desirable place for a home. There is plenty of room in the rear for a barn without disturbing that which already makes this place beautiful.

LOCATION—This property is situated on the westerly side of South Loring street, about 10 yards from Liberty street and the electric cars. It is as pleasantly located as one would desire, and if you are looking for a nice home or a good investment, this is your opportunity. It is modern in every respect, a very quiet and healthy location, rents for $28 a month, and would not be in the market only I am about to move from the city.

Terms: $350 to be paid to the auctioneer as soon as struck off. Other terms at sale.

By order of MRS. J. E. HUSTWICK.

OVER PRECIPICE

A Whole Party at Somerville Fell

THEIR ESCAPE WAS MIRACULOUS

Poorly Lighted Road Was the Cause

By Associated Press to The Sun.

BOSTON, Aug. 10.—About 9.30 last evening, Embert T. Sanford of 15 Bowdoin street, Somerville; his wife, Annie E. her mother, Mrs. Rebecca C. Patterson, Miss Coretta San ford and Master Chester Sanford were driving along County road in Chelsea on their way home from Revere beach.

In some way, Mr. Sanford, who was driving, missed the road and the whole party went over a precipice 20 feet high and the vehicle containing them crashed to the bottom of the stone quarry.

Mrs. Patterson struck her head upon a jagged point of rock and received a scalp wound which required some 21 stitches to close. The rest of the party received a terrible fright and a very severe shaking up but were otherwise not very seriously injured. The carryall was wrecked and the horse was badly bruised and cut. That some one was not killed seems a miracle.

FIREMEN KILLED

By Contact With a Live Wire

WHILE FIGHTING THE FLAMES

Current Carrying 2000 Volts Electrocuted Them

By Associated Press to The Sun.

OMAHA, Neb., Aug. 10.—Four firemen lost their lives here last night at a blaze on an upper floor of the Mercer Chemical company's building. The fire in itself was insignificant, the fatalities resulting from contact with a live wire. The dead firemen are:

Joseph Adams, lieutenant.
Otto Gieseke, tillerman.
George Benson, pipeman.
Charles Hopper, relief driver.

Firemen George Farmer and Albert Livingston of the Chemical company also suffered severely from the shock.

When the fire had been brought under control, the firemen set to work to lower the big extension truck upon which they had been working. Suddenly there was a spluttering and succession of flashes such as occur when a connection is made with a live wire carrying a high voltage of electric current. The men who were working at the crank lowering the ladder writhed in agony a moment and then fell to the pavement, limp and apparently lifeless. In lowering the ladder it had come in contact with a live wire carrying a current of 2000 volts.

The injured men were carried into an adjoining building and doctors used every means known to revive them. Hopper soon revived and saying he was all right started to walk away. He had gone only 50 feet when he dropped dead. Geiseke showed signs of reviving, but when only partially rallied, sank back and expired. The other two never showed any signs of animation. They were doubtless dead when picked up.

Walter Gearhardt, an employe of the firm, was knocked down a flight of stairs while working in the building during the fire. When found he was unconscious from inhaling smoke and was revived with difficulty.

ANOTHER DUMP FIRE.

A fire took place yesterday afternoon on the dump off Tanner street in the rear of ex-Alderman Dickinson's soap establishment. Hose No. 9 of Lincoln street played a continuous stream from 1 o'clock to 3 o'clock, thoroughly drenching the entire dump.

Only Thirty and Gray

How is this?

Perhaps sleepless nights caused it, or grief, or sickness, or perhaps it was care.

No matter what the cause, you cannot wish to look old at thirty.

Gray hair is starved hair. The hair bulbs have been deprived of proper food or proper nerve force.

Ayer's Hair Vigor

Increases the circulation in the scalp, gives more power to the nerves, supplies missing elements to the hair bulbs.

Used according to directions, gray hair begins to show color in a few days. Soon it has all the softness and richness of youth and the color of early life returns.

Would you like our book on the Hair? We will gladly send it to you.

Write us!

If you do not obtain all the benefits you expected from the Vigor, write the doctor about it. He may be able to suggest something of value to you. Address, Dr. J. C. Ayer Co., Lowell, Mass.

THE BANKERS WON

Defeat Old Timers in an Exciting Game

VERY GOOD PLAYING AT ATHERTON

Star Pitching of Russel, the Boy Pitcher

Yesterday afternoon the Atherton grounds were the scene of a hotly contested battle between the Bankers and the Old Timers. The Bankers were victorious, the score being 8 to 6 in their favor.

The game was watched by a small crowd. The feature of the game was the remarkable pitching of Russell, the 13-year-old boy who handled the ball for the Bankers. While yet young, he is a very promising pitcher. At difficult times his delivery was a complete puzzle to the Old Timers. The game was exciting from start to finish. The score:

BANKERS.

Abbott, ss	5	1	1	1	2	1
Ela, 2b	4	1	1	2	4	2
Saunders, 1b	4	0	0	0	11	1
Bruce c	4	0	1	1	4	1
Lamson, rf	3	0	1	1	0	0
Coburn, cf	3	2	1	1	2	0
Shay, lf	3	2	1	1	2	1
Murray, 3b	4	1	2	2	0	1
Russell, p	4	1	2	2	1	3
Totals	34	8	10	11	*26	10

OLD TIMERS.

Mulvaney, 3b	5	2	3	7	1	4
Smith, c	5	0	2	2	3	1
Bennett, 1b	5	0	1	1	11	0
Duffy, p, lf	5	0	1	1	0	2
Stickney, rf	5	1	2	3	0	1
Leighton, ss	4	2	2	2	2	1
Hoban, 2b	5	1	1	2	2	2
Crowley cf	5	0	3	3	2	0
Brown lf and p	4	0	0	0	3	3
Totals	43	6	15	21	24	14

*Mulvaney out for running out of the line.

Innings	1	2	3	4	5	6	7	8	9	
Bankers	2	1	2	0	2	0	0	1	*	—8
Old Timers	0	0	1	0	0	3	1	0	1	—6

Two base hits—Ela, Mulvaney, 2 Stickney, Hoban. Three base hit, Mulvaney. First base on balls—By Russell, by Duffy. Struck out By Russell, 2; by Duffy; by Brown 2. Double plays—Abbott, Murray and Saunders. Passed balls—Smith 2. Bruce. Wild pitches—Russell. Hit by pitched ball—Coburn. Shay. Time—2.15. Umpire—Bob Moore. Attendance—100.

Dessert
FOR TO-DAY
Lemon Jelly made with Keystone Silver White Gelatine. Recipe for this and many other delicious desserts in every box.
If your grocer can not supply you send us his name and we will send you a sample package free with recipes by the leading cooks of the country. A full size box mailed for 15 cents.
MICHIGAN CARBON WORKS, Detroit, Mich.
The Largest makers of gelatine in the world.

M. HENRI ROCHEFORT. The famous fiery editor of L'Intransigeant, who is regarded as the most virulent writer and public speaker in France. In the Dreyfus case he has publicly branded all who have upheld the innocence of Captain Dreyfus as traitors and enemies of the truth. M. Rochefort and Max Regis, ex-mayor of Algiers, have for decades been among the foremost anti-Semitic leaders in the Latin countries.

COLLINSVILLE

SUCCESSFUL LAWN PARTY AT BROWN'S GROVE.

A very successful lawn party was held in Brown's Grove, Collinsville, yesterday. The affair was held in aid of the Collinsville Mission church, and it is needless to state that a very substantial sum was realized. The grove which is located in the heart of the village, was attractively decorated for the occasion with Japanese lanterns and red, white and blue streamers. There were several sales tables and they were liberally patronized during the evening. Dancing was enjoyed until a late hour. It was about midnight when the affair came to a close.

A NEW AUTOMOBILE.

Dr. W. E. Hicks of this city owns a new automobile, in which he rode through the principal city streets yesterday. Electricity is the motive power and the "mobe," as they call them in Newport, rolled along smoothly and noiselessly. Dr. Hicks is the first person in Lowell to own one of the new vehicles and in a few weeks when he completes his vacation, his automobile may be looked upon as a usual sight upon the streets.

SORE FEET
Caused by corns, bunions, or callouses, quickly cured by using WAKEFIELD'S FIR BALSAM SALVE. Price, 25c.
Goodale's Drug Store, cor. Central and Jackson Streets

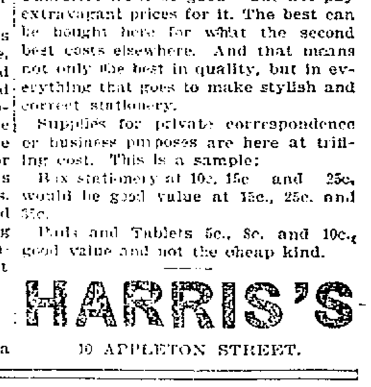

Your standing in society may be decided by the quality and styles of your STATIONERY

Therefore let it be good but not pay extravagant prices for it. The best can be bought here for what the second best costs elsewhere. And that means not only the best in quality, but in everything that goes to make stylish and correct stationery.

Supplies for private correspondence or business purposes are here at trifling cost. This is a sample:

Box stationery at 10c, 15c and 25c, would be good value at 15c., 25c. and 35c.

Pads and Tablets 5c., 8c. and 10c., good value and not the cheap kind.

HARRIS'S
10 APPLETON STREET.

IT FREQUENTLY DOES.

She—Yes, I am going to marry a diplomat.
He—Well, I think it would take a diplomat to marry you.

Our Basement Bargains

Still Continue to Draw the Crowds.

OUR LINEN DEPARTMENT

Contains Bargains That Cannot be Equalled.

500 yds. Remnants of Bleached and Cream Table Damask at 25c a yard subject to slight manufacturers' imperfections, regular fifty cent goods, only 25c a yard.

1000 yds. Pure Linen Crash Mill Remnants, from 1 1-2 to 10-yard lengths, Only 5c a yard.

50 doz. All Linen Damask Towels, colored borders, good size with knotted fringe. Only 12 1-2c. Only two pairs to a customer.

75 doz. All Linen Colored Bordered Napkins at 5c each or 55c doz.

We are going to close out all our Linen Napkins this week. Come and get a bargain. Prices are from 75c to $3.00 per doz. Every dozen marked down.

You ought not to overlook our special sale of 60-inch Bleached Linen Damask, the one dollar quality. Only 75c a yard.

Our great 15c Turkish Towel Sale will continue a few days longer. It's the wonder of the town.

DON'T FORGET OUR ENLARGED BASEMENT. IT'S DRAWING TRADE FROM ALL DIRECTIONS.

It Will Pay You to Go Down Into Our Basement.

SPECIAL—New Black Goods arriving daily. Let us show you our new Black Crepons.

Cook, Taylor & Co., Central St. Store.

Reaches the Homes.

Every copy of The Sun, whether delivered from this office or from a news agency or newsboy, reaches the home of the purchaser. Outside agencies are necessary for rapid distribution of a large edition. Don't be deceived with home circulation stories.

THE LOWELL SUN

DON'T WAIT...

Why wait until tomorrow morning to get today's news of the world? Buy a late edition of the Sun and be a day ahead. Compare the night edition of THE SUN with the next morning's papers and you will see the point.

22ND YEAR. LOWELL, MASS., THURSDAY, AUGUST 10, 1899. 8 PAGES 1 CENT

NIGHT EDITION

SIX O'CLOCK.

THAT BORDEREAU

Which Condemns Dreyfus Written by Esterhazy

WHO SO INFORMS THE COURT

In a Letter Just Received

EXPLAINS EVENTS LEADING TO IT

Esterhazy a Physical and Mental Wreck

By Associated Press to The Sun.

RENNES, Aug. 10—Commandant Carrier, commissary of the court martial which is trying Dreyfus, received a letter from Maj. Esterhazy yesterday.

The letter is Esterhazy's refusal to return from London as a witness at the trial in response to a subpoena and guarantee of safe conduct from the French government.

The letter is a rambling and disjointed communication of 4000 words, evidently work of a disappointed mind. That Esterhazy is practically mad everybody who has met him knows. His emaciated face, his burning, glittering eyes, sunken deep intheir sockets, his deeply furrowed forehead and his high spasmodic nervous tension, all show clearly to any alienist the incurable result of sleeplessness, dissapation and absinthe.

Esterhazy makes specific statements in the letter just received which are of the highest significance, as follows:

"I entered into relations with Schwarzkoppen, the German military attache, in 1894.

"Schwarzkoppen told me that he had in his service at the French ministry of war a captain of artillery. I told this to Sandherr, and he said: 'I know the man and I've got him.'

"I wrote the bordereau on Sandherr's instructions, and took it myself to the German embassy when I knew Schwarzkopen was away from Paris on leave. It was seized there by one of our agents, a German, and taken to Col. Henry.

"Henry was my friend. I had lived beside him for a long time. He knew me very well. He knew my handwriting better than anybody.

"Henry said to me: 'Our hands are full of proof against Dreyfus.'

"These are specific statements, and this was the absolute beginning of the action against Dreyfus. The two active agents in causing it were Esterhazy and Henry. Esterhazy wrote the bordereau and had it delivered by a spy to Henry who knew he wrote it.

The arrest having been made and court martial instituted, the further action of these two conspirators is full of the greatest interest. All the evidence against Dreyfus on which he was condemned, degraded and transported consisted of two things, the bordereau now admittedly written by Esterhazy, and the secret dossier.

Concerning this secret dossier, which is now being considered with closed doors, by the court martial at the Lycee, Col. Henry's testimony at the Zola trial seems to have been entirely forgotten. It was in answer to Labori. He testified:

"I am going in addition to explain my position with regard to this dossier. I long ago assumed the responsibility of it.

"In Nov. 1894, Col. Sandherr came into my office and said: 'I wish you would furnish me with everything you have concerning espionage since you have been in office here.'

"This period was a year. I went over my records and furnished him eight or nine documents."

CASTORIA.

Bears the Signature of Chas. H. Fletcher. The Kind You Have Always Bought.

GOT HEAVY FINE

Batchelder of North Chelmsford Fined $100

FOR PRETENDING TO BE AN INNHOLDER

Alleged Liquor Sellers Also Fined

There were no drunks in the police court this morning.

George Vanetas was found guilty of assault and battery on Marie L. Adam. The court imposed a fine of $10, which was paid.

James Curtin was charged with threatening his wife. He was found guilty and was placed in charge of Probation Officer Tuttle for a term of six months.

Thomas McMaster of Tyngsboro, was charged with illegal keeping of liquor. He pleaded guilty and without any trial, the court imposed a fine of $75. McMaster paid.

Robert B. Moxley, for assault and battery on James Waltel was sentenced to jail for a term of five months. This assault occurred in a stable in Church street Tuesday. Both men, it appears, were intoxicated at the time. Moxley knocked White down and severely kicked him about the head and face. White was so badly assaulted that he was taken to St. John's hospital where his wounds were dressed. In court his face presented a battered appearance.

The case of John J. Meehan, charged with non-support of his child, was placed on file.

BATCHELDER FINED $100.

James Cashman, charged with illegal keeping of liquor, was found guilty and a fine of $75 was imposed. Cashman appealed and was held in $400 for the superior court.

Joseph Ryan and Fred Batchelder of the Adams House of North Chelmsford were jointly charged with pretending to be inn-holders without having a license and also with maintaining a liquor nuisance.

Mr. Batchelder was fined $100 for pretending to be an innholder but Ryan was discharged.

The case against these men for maintaining a liquor nuisance was continued until Sept. 9.

The continued case of Sydney P. Gowing, charged with forgery, was put over to August 24.

The arguments in the case against the Greeks for assault on Officer Walsh were made. Lawyers Hennessey and Hogan argued for the defendants and Deputy Moffatt for the prosecution. The court reserved its decision until Saturday morning.

NO LICENSE STATISTICS

ANTRIM, N. H., MAN WANTS A COMPARISON WITH LAST YEAR.

Mayor Crowley has received a letter from D. H. Goodell of Antrim, N. H., asking comparative statistics relating to the arrests for drunkenness during the first three months of the present no-license year and those of 1898. Superintendent Davis furnished the required information.

ARRIVED IN WASHINGTON.

By Associated Press to The Sun.

WASHINGTON, Penn., Aug. 10.—When the funeral train bearing the remains of Colonel Hawkins reached here shortly after 8 o'clock, the entire population of the town seemed to have gathered at the station to do honor to the memory of their fellow townsman. The funeral escort was met at the station by Post 120, G. A. R., the ex-members of Company H, Tenth regiment, and Camp 316, Sons of Veterans. The procession moved to the former residence of the colonel, through streets lined with people. All the business houses and residences were draped with the national flag and colors. Upon the arrival of the Tenth regiment from San Francisco, a military funeral will take place.

Miss Eva Short has gone to St. John N. B., for two months for her health.

COLUMBIA AGAIN

Has Defeated Her Rival, the Defender

BUT BY LESS THAN TWO MINUTES

Bad Weather Rendered Matters Disagreeable

By Associated Press to The Sun.

NEWPORT, R. I., Aug. 10.—It was not quite so favorable for fair weather early this morning as the New York Yacht club fleet prepared for the third run of the cruise to Vineyard Haven. The wind was rather light, and what there was of it came from a dark bank of clouds in the south which had every indication of rain. The air was also muggy. In fact everything wore a decidedly dog-day aspect, being lifeless and uncertain. The yachtsmen were up early, however, and those who were on deck at colors saw the flags go up on the finest fleet of yachts ever anchored in the harbor.

Five minutes after colors boomed out from the flagship, signals were set directing the fleet to go to Vineyard Haven today, and proceed from there to New Bedford tomorrow. There was considerable grumbling over the latter signal, and not a few of the yachts expressed an unwillingness to go into Buzzard's Bay. It is almost certain that neither the Columbia nor the Defender will go there, but will sail back to Newport tomorrow. Too many rocks off the harbor seems to be the excuse of those opposed to the Whale City.

Out at the lightship, there was a large fleet of craft of all sorts, the steamers most generally lying by until the larger porotion of the fleet had crossed the line while some stood right down toward the Vineyard. The breeze was a stiff one from the southeast with a heavy choppy sea and there were light air sails set while those who came out just to see the sights were satisfied to take in a single reef.

After everything else had squared away, the start being at 11 o'clock, even to the steamers for the next port, the big stickers, Columbia and Defender hovered about the line. Both were hard on when the starting gun sounded. In fact the Defender was just in the act of tacking so as not to cross ahead of time.

At 11.20 the gun from the Corsair boomed and a red ball was hoisted. The Defender pointed up, her sails filled and in 10 seconds she crossed at 11:20:10 in a windward position. The Columbia crossed at 11:20:30.

Both were sailing like race horses, the Defender apparently increasing her lead until aboard the Columbia the sheets were trimmed a trifle and she ate upon the windward, continuing this as far as the eye could reach. The several yachts that had gone out to see the start turned back this noon. There is a fleet of fully 50 yachts left in the harbor, some of the larger ones may proceed later but the majority will remain here. Three-quarters of an hour after the start, a thick rain set in, completely hiding the yachts from view.

AT WOODS' HOLE.

By Associated Press to The Sun.

WOODS HOLE, Mass., Aug. 10.—The New York Yacht squadron passed Woods Hole at 1:45 p. m. Columbia was then leading all sloops and was apparently about two miles ahea l.

COLUMBIA WINS.

By Associated Press to The Sun.

VINEYARD HAVEN, Mass., Aug. 10—Columbia defeated Defender one minute 1 seconds on the 37 mile run from Brenton's Reef Lightship to West Chop today in a 15-knot breeze with eased sheets.

SECURITY COMBINED

When You RENT A DEPOSIT BOX, $5.00 Per Annum AT THE TRADERS' NATIONAL BANK

J. F. O'DONNELL, UNDERTAKER.

WE DO NOT EXPECT a rushing business for the next month, but you can never have a better time to look over our finely selected stock of goods and we can take better care of you now than when the busy season commences. Call at 23 Palmer street.

Gorman & Sullivan, Fashionable Tailors.

JEWISH PEDDLER

Lost His Horse and Buggy

LEFT IN CHARGE OF AN EMPLOYE

He is Now Searching for the Missing

LOST—Samuel Patrick, aged 19 years, also a bay horse weighing 1200 pounds, a harness and top buggy. Finder may keep the boy, but please return the other articles to Meyer Rubenstein, 610 Middlesex street, city.

Meyer is a vegatable peddler and about two weeks ago he he hired Samuel Patrick, a lively youth, who soon made a hit with his boss as a successful peddlar. Mr. Rubenstein being an Israelite was without guile and on Saturday afternoon when he went to New Haven, Conn., showed his confidence in Samuel by leaving all his business in Samuel's charge.

When he returned on Tuesday afternoon he found that Samuel had got lost and that his horse and buggy were also missing from the stable on East Pine street. Meyer immediately reported his loss to the police.

Young Patrick is described as being of slight build with a defect in his eyes, such as is called "cross-eyed," and was dressed in a black cut-away coat and vest and light trousers and wore a light soft hat. Samuel at last accounts was still among the missing and likewise were the horse and buggy.

NOYE EXPLAINS

Why He Was Delinquent at Camp

HAD BEEN PROMISED A DISCHARGE

Thought He Had Received it

Officer Noye, whose arrest for camp duty caused considerable talk around Lowell, is now at home and offers an explanation of why he did not consider himself called upon to go to Framingham. He says that he was told by Captain Mitten, when he entered Company M, that if he (Mr. Noye) ever got on the police force, he would get his discharge from the militia. He had not attended drills for eighteen months. Eight weeks ago, he said, he met Capt. Mitten at the post office and the latter promised him a discharge from Company M.

He says it is the custom that when a man does not attend the company's drills, a corporal is sent after him, but nobody was ever sent after him until the officers came to arrest him to go to muster.

He said that he did receive a postal card notifying him of drills, but that was all. A couple of times, when he met Captain Mitten outside, the latter asked him if he could attend the drills and he replied in the negative, stating that his duties on the police force prevented him, and that he expected a discharge.

About the attempt of some of the boys at Framingham to give him a drenching, he says the water thrown into his tent did not come his way, and that the story about his running out in his night clothes was a fabrication.

Officer Noye is now wondering whether the authorities will insist upon his remaining in the militia or not. He thought that when they permitted him to remain at home when the company left for Cuba, they would not ask him to go to muster, as unless a man is called into active service at some time, there is no need of him drilling.

WILL CONTINUE STRIKE.

By Associated Press to The Sun.

DENVER, Col., Aug. 10.—The Denver Smeltermen's union has voted to continue its strike until the American Smelting and Refining company shall agree to pay the wages awarded by the state board of arbitration. The two large smelters in Pueblo, as well as two in Denver, are closed.

COMBINATION PARK

"MILLIE L." TAKES SECOND PRIZE AT THE RACES.

Tommie McDermott's running horse, Millie L. won second prize yesterday at Combination Park. Tom is very anxious to win more laurels and has placed another running horse on the track by the name of "Cake Walk."

MAZET HEARING

Hears Testimony Concerning Joints

MOSS WILL SHOW THE POLICE CORRUPTION

For Which Commission is Responsible

By Associated Press to The Sun.

NEW YORK, Aug. 10.—When the Mazet investigating committee resumed its session today Mr. Moss, counsel for the commission said the only book furnished by Captain McCluskey's detective bureau showing robberies, was a record of property recovered. A copy of this book was put in evidence. The record showed that property from all over the United States was brought to New York and disposed of in pawn shops and other places that in 1898 there was $232,000 worth of stolen property recovered by the police and returned to owners and that thus farthisyear $116,000 worth of stolen goods had been recovered and returned.

Mr. Moss called attention to the fact that Chief Devery's district showed no places suspected of being a gambling resort in the 22nd precinct while the evidence of the committee detectives was that they had gambled in a dozen such houses in that precinct alone.

Detective Wood, took the stand and said that in company with H. Harris he had visited a place in West 62nd street last night and got by the two "lookouts" all right. There was a Chinaman present and in one room there were about fifty women and men half nude lying on bunks and smoking opium. Some of the men appeared to be less than twenty years old.

The owners said everything was all right as long as they came up with the "Long Green" and referred to Captain Moynihan who commands the precinct as a "Good Fellow."

Wood further testified that he had made 400 visits to pool rooms in the city since he had last testified. He said that all the visits had been made since Chief Devery testified that no pool rooms were in operation in New York.

Summing up, Mr. Moss said: "We could close the pool rooms in 24 hours if it was any part of our duty." Mr. Moss said, "but we prefer to leave it to the police, the district attorney and the sheriff. We propose to show today that if the police department is demoralized, it is the fault of the commissioners. I have summoned policemen here to show the lenient way in which very serious offences are punished." At the close of his remarks the committee took a recess.

MIDDLESEX NORTH

MEETING OF TRUSTEES OF THE AGRICULTURAL SOCIETY AT FAIR GROUNDS.

A meeting of the trustees of the Middlesex North Agricultural society was held at the fair grounds Thursday forenoon at 10 o'clock. In the absence of President Tolles, who came in later, the chair was taken by Joshua Clark of Townsbury. Jesse R. Butterfield of Tyngsboro was chosen secretary pro tem. The following business was transacted: The report of the committee on dinner, recommending a farmers' dinner at the coming fair was accepted and S. Drewett of Lowell and J. W. Peabody were chosen to take charge of same; chose as a committee to draft resolutions on the death of Secretary Rowell: Dea. Joshua Clark, H. S. Perham, S. Drewett. Remarks upon the death of Major Rowell were made by Dea. Clark, M. G. Perkins, President Tolles, P. P. Perham, H. S. Perham, and others. The resolutions reported by the committee were then adopted.

Action upon the matter of land claimed by the railroad company was postponed until after the annual fair. Voted, that Mr. Jason Fuller be a committee to procure police for the fair, and that the police be under the direction of the chief marshal. F. J. Flanagan was chosen a committee on printing in place of E. T. Rowell, deceased. Charles L. Marshall was chosen a member of the finance committee to fill a vacancy. Chose Hon. Geo. A. Marden to fill vacancy in committee on invited guests. At 12 o'clock adjourned one hour for dinner.

KRONMAN SOBBED

Suspected Uxoriside Attended His Wife's Funeral

By Associated Press to The Sun.

NEW YORK, Aug. 10—Nathan Kronman, the commission merchant committed to the Tombs yesterday on suspicion of having killed his wife last Monday, was permitted to attend the woman's funeral today under police guard. When brought into the room where the body lay, Kronman sobbed and appeared to be completely broken down.

Putnam & Son

GOING AWAY SOON?

A DRESS SUIT CASE is a handy thing to take with you—packs to better advantage than a valise—better styles, too. They don't cost so very much.

WATER-PROOF CASES, russet and olive colors, 20 and 22 inches, look like leather but are lighter in weight, linen lined,

$1.75, $1.98, $2.39 and $2.67

SOLID LEATHER CASES, the real article, steel frame, linen lined, fine brass fittings, will last a lifetime, 22 and 24 inches,

$4.39 and $4.79

UMBRELLAS too! You ought to have a new one. Serge umbrellas, perfectly fast color, natural wood handle, steel rod and frame, some with silver trimmings,

39 cents and 98 cents.

TWILLED GLORIA Umbrellas, natural wood handles, steel rod, paragon frame,

At 69 cents.

TAFFETA SILK Umbrellas, handsome natural wood handles, paragon frame, silk cases and tassels—elegant umbrellas, just for half the regular price,

$1.12½

Dont you need a BELT?

We've a fine assortment of solid leather in plain colors and patent leather, harness buckles in nickel and gilt. Prices must be right—We've sold hundreds of them,

17c, 23c, 37c, 43c, and 48c.

PUTNAM & SON,

166 Central Street.

THE SUN EXTRA

AMERICAN LOSS

Five Killed and 25 Wounded Under MacArthur

IN SAN FERNANDO ENGAGEMENT

Three New Volunteer Officers Wounded

LETTERS CAPTURED FROM FILIPINOS

Imploring Them to Hold Out

By Associated Press to The Sun.

WASHINGTON, Aug. 10.—A cablegram has been received from General Otis, saying that the losses of General MacArthur in the recent battle were five killed and 25 wounded. The new volunteer regiment under Col. Bell, participated in the fight and had three officers wounded.

IMPORTANT LETTERS CAPTURED

By Associated Press to The Sun.

WASHINGTON, Aug. 10.—The following cablegram has been received from General Otis:

Manila, Aug. 10.

Adjutant-General, Washington:

Captured letters, high insurgent authority exhorting inhabitants to hold out a little longer; that European recognition will be granted by Aug. 31st and that present United States administration would be overthrown.

OTIS.

RILEY—The funeral of Mrs. Susan Riley, wife of John Riley, will take place on Saturday morning from the Sacred Heart church where a requiem mass will be celebrated.

THE LATEST CASUALITIES.

By Associated Press to The Sun.

WASHINGTON, Aug. 10.—General Otis today cabled the War Department the following report of yesterday's engagement:

Manila, Aug. 10.

Adjutant General, Washington:

MacArthur's movement yesterday very successful; served to clear country rear and left and right of insurgents; has advanced to Calulet, six miles from San Fernando, whence he is now reconnoitering; his casualties five killed; twenty-nine wounded.

Officer wounded: Major Braden, Captain Abernethy, 36th volunteers, leg and arm, moderate; Lieut. Williams, 31st Iowa, thigh, moderate. These troops operated to left and rear toward Santarita. MacArthur's advance under Wheaton and Liscum consists 9th, Twelfth, Seventeenth part of the Twenty Second regiments and portion Fifty-First Iowa. Movement very difficult on account of mud and surface water. MacArthur reports insurgent's loss one wounded; they were rapidly driven northward and last evening apparently abandoned Porac line where they blew up powder works.

OTIS.

TRANSPORTS TO LEAVE MANILA.

By Associated Press to The Sun.

WASHINGTON, Aug. 10.—The following has been received at the war department:

Manila, Aug. 10.

To Adjutant General, at Washington:

Transport Pennsylvania left Iloilo this morning; Sheridan should leave Manila this evening. OTIS.

DEATHS.

LAMERE—Rosanna Della, aged 1 year and 6 months, daughter of Albert and Margaret Lamere, died yesterday at 47 Allen court, Lynn, Masss. Undertaker O'Donnell brought the remains to this city. The funeral took place this afternoon. Interment was in the Catholic cemetery.

MITCHELL—Esther, aged 1 year, 5 months daughter of Patrick and Margaret Mitchell, died yesterday at the home of parents, 3 rear of 70 Dummer street. The funeral will take place tomorrow afternoon.

PICANSO—Anna, infant daughter of Antonio and Maria Picanso, died this morning at the home of her parents, 36 Chapel street.

Miss Minnie Clifford, the well known vocalist, of Worthen street, and Mrs. B. B. Taylor of Grand street, are to enjoy a three weeks vacation in the Pine Tree state. They are expot nimrods and can cleverly use the rifle and will while away a portion of their vacation in hunting and piscatorical pleasures.

LOST CHILD FOUND

HAD STRAYED INTO THE WOODS IN MIDDLESEX VILLAGE.

A child named Parker was found in the Middlesex Village woods Wednesday night and was sent to the police station. Matron Wallace turned it over to the matron of the Day Nursery and today its mother called and took it home.

ALL ROADS LEAD TO

A. E. O'Heir & Co.'s Furniture Store

And it's 50 miles to the next place that sells as cheap or on as easy terms as

At the People's Favorite Furniture Store.

A. E. O'HEIR & CO., 14, 16 and 18 Merrimack St.

Near Electric Car Waiting Room.

THE SUN LATEST!

5 O'CLOCK

THE BAKER FAMILY

Greeted by 2000 People in Tremont Temple

MISS LILLIAN C. JEWETT, who has started an anti-lynching crusade in Boston and has brought the Baker family here to emphasize her speeches against lynching.

Miss Clayton Jewett Make an Appeal in Their Behalf—One Speaker Demands a Pension for Mrs. Baker

By Associated Press to The Sun.

BOSTON, Aug. 10.—Two thousand people, most of whom were colored, met at the People's Temple on Columbus avenue, last evening, to welcome the Baker family that Miss Lillian Clayton Jewett has brought to Boston from South Carolina.

The meeting was most orderly. Some speeches were made and a fund started to place the Baker family in independent circumstances. The admission was ten cents and in addition to the sum of money thus taken in at the door, a collection was taken up to which nearly every one contributed. The amount realized was not known last night, as the counting will take some time. The speeches were all severe on the practice of lynching as it occurs in the south and appeals for equal justice for the negroes were frequent.

Near the close of the meeting, Mrs. Baker, overcome with the fatigue of the long journey and inboring under emotional excitement, fainted away. She threw her arms into the air and gave a slight cry. She was surrounded by her friends and was soon resuscitated.

The admission price, 10 cents, was decided on by the committee having the Baker movement in charge before Miss Jewett reached Boston. It is understood that Miss Jewett did not approve of this feature of the meeting and in fact opposed it. But the previous arrangements were adhered to because it was thought to be no hardship upon those who attended and because it was undoubtedly the means of getting a quiet, orderly audience.

At Providence the money contributed for the Baker family was a good-sized sum, but the money collected in a second subscription for the expenses of the hall was not up to expectations.

The audience which last night gathered at People's Temple undoubtedly represented the best of the colored population of Boston. Very few who were present appeared to come out of curiosity.

Long before 7 o'clock the first enthusiasts reached the church. There was some surprise over the 10 cents admission required but all paid it without demurrer, upon the assurance that every cent of it would over and above necessary expenses be devoted to the relief of the Baker family.

The sum of $227 was taken in at the door. As each one paid at the door he received an envelope with a heavy mourning border, which served as an admission ticket.

Upon the envelope were the words, "Anti-lynching fund for the Baker family." The names of the committee in charge of the collection of funds then followed, with the words at the bottom, "Please enclose an offering."

Rev. Alfred W. Adams acted as chairman of the meeting.

The members of the Baker family on the platform were Mrs. Lavinia Baker who was dressed in deep mourning and the daughters, Rosa, aged 19; Cora, 16, Sarah 9, and the two boys, Lincoln, aged 14, and Willie. All were neatly dressed. Mrs. Lucy Brown who is connected with a hospital in Charlestown, S. C., and who accompanied the party north, was also on the platform.

Seated upon the platform in addition to those already mentioned were Rev. J. Allen Kirk, Mrs. A. H. Jewell, president of the anti-lynching league, Miss Jewett, Hon. Isaac B. F. Allen, Miss Vares, Rev. Benjamin W. Farris, Rev. J. D. Fulton, Mr. John Hutchinson, and daughter and Rev. Mr Dorchester, pastor of the People's temple.

Rev. Mr. Adams formally opened the meeting and requested the audience to join in the chorus of "Throw Out the Life Line," the solo being sung by Miss Vares.

Prayer was offered by Rev. A. A. Hinch of West Newton. He said: "The cry of the Ethiopian race has been gone up all through the land. 'How long, O Lord, how long?' We thank thee for this magnificent expression of sympathy in this city. We pray that the impression will go outside the borders of the state and be felt throughout the nation.

MISS JEWETT'S REMARKS.

"We have the Baker family here. We must take care of them. If we make a mess of this up here in Boston, we are done for sure."

Miss Vares at this point rendered a soprano solo which was encored. She then sang "The Suwanee River," and was given great applause.

Mrs. A. W. Jewell made a touching address. She said:

"I feel sad for this family, but they are only one out of many who have lost their bread winner for no cause but the color of their skin. (A voice, 'That's right.')

"I know Miss Jewett. She is a young girl and whether her ability is great or less, she is doing the work of humanity."

Rev. J. Allen Kirk, who formerly lived in the south, but was obliged to give up his work in that district, was the next speaker. He said:

"Some are born great, some have greatness thrust upon them, but others (pointing to Miss Baker) achieve greatness. The Baker family sitting here show that she has achieved greatness. Give us the same chances before a jury and judge that the white man has; that is all the colored people want. Let the wealthy colored people of Boston, who profess sympathy for the cause, prove their generosity by contributing to the Baker house fund."

Chairman Adams at this point said: "You have all heard the saying that 'Dewey did it.' Now I'll give you another saying: 'Miss Jewett knew how to do it.'" He then introduced Miss Jewett, who, standing with her arm around Lincoln Baker, the 14-year-old son, said:

"This is the greatest lesson that can be taught to humanity. The Baker family is here for your protection. Their father was killed for no other reason than that he was black. I think this boy (pointing to Lincoln) suffered the most. When the house was afire, the father shouted to him to put out the flames, but he cried: 'I cannot; I am shot.' Then Baker, lest he be burned to death, opened the door and faced the mob. He was shot dead. This occurred in the United States of America under the Stars and Stripes. This is being done to the black man, who went up San Juan Hill. Actions speak louder than words and I hope those who have not yet joined the league will do so."

There were several other speakers, all of whom denounced lynching and one demanded a pension for Mrs. Baker.

Constipation

Headache, biliousness, heartburn, indigestion, and all liver ills are cured by

Hood's Pills

Sold by all druggists. 25 cents.

Beecham's pills for constipation 10¢ and 25¢. Get the book at your druggist's and go by it.

Annual sales more than 6,000,000 boxes.

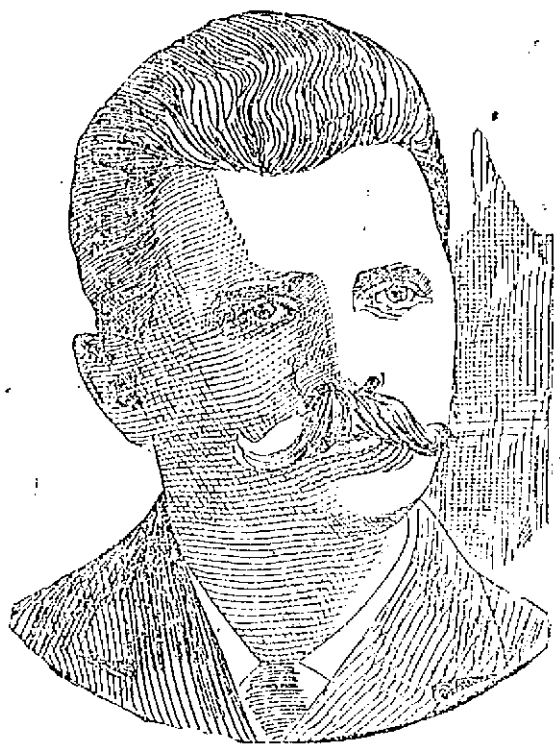

PROF. E. J. BORJES.

BAND CONCERT

BORJES' BAND PLAYED AT HIGHLAND CLUB LAST NIGHT.

While poor judgment was displayed in assigning the Highland clubhouse as the place for a municipal band concert the band's contribution to the success of the affair was not small by any means for the program given by Borjes' band was a most delightful one and highly pleased quite a gathering, though the attendance was not as large as it would have been had the comfort of the public been considered in assigning the location. The music could be heard, however, at a distance quite plainly, particularly across the Merrimack and quite a number enjoyed it from Varnum avenue and the boulevard in Pawtucketville. The band received considerable applause and responded to encores.

There was a large gathering of people especially bicyclists around the grounds and on Princeton street.

LOVE FINDS A WAY

A Young Coupie Overcome Parental Opposition

GOT MARRIED AT TYNGSBORO

Miss Merrill and Edward Lambert Now Happy

By Associated Press to The Sun.

NASHUA, N. H., Aug. 10—After eluding the police officers of Nashua and Lowell and a pair of angry parents Lidian Merrill, a 15-year-old girl residing at 15 Belkap street and Edward Lambert, a West Pearl street barber, were married in Tyngsboro yesterday afternoon.

For some time past Miss Merrill who is a pretty winsome girl and who looks a year or two older than she really is has been going about with Lambert. Her mother, Mrs. Myrtle Smith who is divorced from her husband and who has since married again did not object to Lambert's attentions but she did object to her daughter's habit of visiting him at Francis Noel's barber shop where he is employed and to her remaining out evenings with him.

Her objection amounted to nothing for as she said herself this noon: "Lillian has a mighty strong will and she does about as she's a mind to." Evidently she has sized Lillian up about right for she did do as she chose and married the man of her choice.

A few days ago Miss Merrill, now Mrs. Lambert, notified her mother that she intended to be married soon. Mrs. Smith threatened and wept in turn but all to no avail. Lillian was stubborn and would not be moved.

It was then Mrs. Smith arrived at the conclusion that she was not able to handle the girl and she sent for her former husband, Mr. Merrill of Stoneham, N. H. He arrived yesterday and she told him the state of affairs.

Mr. Merrill has a will of his own and he had an interview with his daughter. He told her she must obey her mother and give up, not only the idea of matrimony but her lover as well. Again she refused. Then he told her he would have her arrested as a disobedient child and ask the police justice to send her to the state industrial school. The girl laughed and said she didn't think he would.

That happened about noon. Mr. Merrill left the house and went straight to the police station. Lillian left and went straight to the barber shop where her lover works. When Mr. Merrill was returning from the station to his home, happy in the belief that he would frustrate his daughter's plans, she was driving to the depot with her lover behind a speedy horse.

The parents suspected that there was some such scheme being worked when they discovered their daughter's absence. Mr. Merrill hurried to the railroad station and boarded the train the eloping couple had taken. He didn't know that it stopped at Tyngsboro but it did and that was where they fooled him.

They slipped off the train and were married before he reached Lowell. Then it was too late. He rushed back to Tyngsboro, only to find that his daughter was Mrs. Lambert.

The girl was seen yesterday by a reporter and admitted that she was married to Edward Lambert yesterday. "I said I'd do it, and I did," she said, "even if my father and the whole police force of Nashua and Lowell were at work trying to stop me."

The groom didn't care to talk much. "Mr. Merrill," said he, "came here and made a foolish break yesterday. Lillian and I met him on the street last evening and we gave him 'the laugh.' His face was about a yard long."

Joseph Lambert Sr., didn't know his son was married until he was informed of it by a reporter.

"My son was here this morning and I talked with him," he said, "and he didn't say anything about being married. Perhaps he is, though. I suppose he would have told me about it if I had asked him," he concluded with a sigh.

It is understood that Lambert's people were as much opposed to the marriage as the bride's parents were and that they did everything in their power to make him give her up. Both the bride and groom are well known and popular young people and today they have been receiving the congratulations of the few people who have heard of their elopement.

WAS FOOLED

HOW A LAKEVIEW CAR CONDUCTOR CHANGED A TEN DOLLAR BILL.

A conductor on the Lakeview route of the street railway made a passenger feel cheap the other evening while coming from Willow Dale. When the fares went to collect the fares the passenger in question produced a "ten dollar greenback" and gave it to the conductor, who, after collecting all the fares of the other passengers went to the rear of the car to make change. He "dug up" all the coppers, nickels and dimes he had in his possession and borrowed the hat of a Lincoln Square Drug store clerk, in which he deposited the change. He then went to the passenger and gave him coin to the amount of $9.95 cents. The passenger did not appear so "fresh" when he filled his pockets with the ponderous change taken in handfuls from the hat.

Eye-sight by Absorption. Dr. Taylor.

HAD CHLOROFORM

With Which He Overcome a Keeper

PECULIAR CASE OF SIMON SHEVRIN

Who is Held for the Grand Jury

The case of Samuel Shevrin charged with larceny was called in police court yesterday. Shevrin pleaded not guilty and was represented D. J. Donahue, Esq. John J. Harvey, Esq., appeared for the government.

The circumstances in this case are peculiar. Shevrin keeps a second hand clothing store in Middlesex street. Constable Prince recently placed an attachment on the store for money owed Hezekiick Isear. The constable placed Robert McKinnon in the store as keeper.

It appears that on the morning of July 29 while the keeper was sleeping in Shevrin's store Shevrin entered about 1 o'clock. It is alleged that he chloroformed the keeper and removed $200 worth of goods from the store. A team was in waiting outside and the goods were removed to Shevrin's house.

After the goods had been removed, Shevrin awakened the keeper. The latter could hardly stand. He staggered and appeared mesmerized. He finally reached the door and the air benefited him considerably. Mr. McKinnon was very sick. After awakening the keeper Shevrin disappeared.

Officer Ganley saw a team early in the morning of July 29. He didn't know what was in the team. The officer said he saw Simon Shevrin, the defendant, walking along behind the team.

Robert McKinnon, the keeper told of his experience in Shevrin's store. McKinnon said that Shevrin came to the store at 1 o'clock in the morning of July 31, and he began to pick up clothing and pile it away. The keeper said he went to sleep and didn't awaken until about 6 o'clock when he was aroused. When the keeper got up he said he appeared to be mesmerized and was dizzy. The keeper rushed to the door to get fresh air. He was very sick. He claimed that all the clothing on the tables had been removed.

Herbert Platt, a tailor, said he lives near Shevrin's store. On the Monday morning in question he said he saw Shevrin and Jacob Namis remove clothing from the store and load it on to a team which was on the outside. Platt saw Shevrin run after the team.

Several witnesses were put on by the defence. They claimed that Shevrin paid the keeper to give him permission to take the goods. Shevrin denied he stole them.

The court found probable cause against Shevrin and he was held in $100 for the superior court.

The case of Zoilque N. Leclair charged with illegal sale of liquor, was continued till August 16.

CITY HALL NOTES

Vacations and Other Matters of Interest

Supt. Joseph Gillow of the lands and buildings department was at his post of duty in the city hall today, having returned last night from the minister at South Framingham, where he had been in his military capacity as first lieutenant of Company M of this city.

Mr. George Wilson of the city treasurer's office is on his vacation.

Miss Marguerite McDonald of the city treasurer's office is at Crescent beach on her vacation.

Assistant City Treasurer Stiles has returned from his vacation.

Mr. Daniel Sullivan of Knoxville, Tenn., cousin of Mr. Daniel Sullivan, the well known coal dealer of Lowell, was a recent visitor at the City Hall being shown about the place by Paymaster Joseph Farrell of the city treasurer's office.

Something unusual. There were no marriage intentions registered at the city clerk's office today.

Very few know that it was City Messenger Fagan who christened the Gen. Butler machine, or in other words, gave it the name of Lowell's dead statesman and barrister, but such happens to be the case.

ELSIE HERRICK'S

HOTEL VERMONT NEAR LAKE CHAMPLAIN BURNED YESTERDAY.

Hotel Vermont, owned and managed by Mr. Elsie Herrick of this city and situated at Crown Point, New York, near Lake Champlain, was burned to the ground late last night. Mr. Joseph Herrick of this city informed a Sun reporter this morning that the fire which broke out late last night was of incendiary origin and the large hotel is now a total wreck.

COL. HAWKIN'S BODY

ESCORTED FROM PITTSBURG TO WASHINGTON, D. C.

By Associated Press to The Sun.

PITTSBURG, Pa., Aug. 10.—The body of Col. A. L. Hawkins, of the Tenth Pennsylvania Volunteers, arrived in this city at 6.30 o'clock train on the Fort Wayne road and was met by the committee and escorts who were to accompany the remains to Washington Pa. The journey to the dead hero's home in Washington, was begun at 7.30 o'clock.

COING AWAY?

Hope you'll have a good time and we know you will, if you . . . . .

Take One of Our

CAMERAS!

We carry a full line of

Eastman's Kodaks,

and all kinds of supplies. Also all the leading makes of Cameras.

ONE OF OUR

Hammocks

will make things easy for you. Prices from

75c to $6.00.

The Thompson Hardware Co.

SOLE AGENTS.

LADIES' OXFORDS.

In russet and black kids, they are the regular $1.25 line of goods. They have narrow toes and the russet color is a trifle faded. For this reason we offer them at

75 Cents a Pair.

J. J. LONERGAN,

215 DUTTON ST.

DAILY BARGAINS.

$100

UPRIGHT PIANO.

Seven and one-third octaves. Used but little. Condition fine.

GEORGE A. GARDNER

10 PRESCOTT STREET.

"GLORIA"

IS NOT A MEDICINE.

Drink GLORIA and cultivate good sense
When appears a big scheme get behind the fence
And hear the good man shout and holler.
Put a scupper in his hole, and then take out a dollar.
Drink more GLORIA and think about
The litte echo, to the shout.
Put in a dollar, and in the end
The cent will come in dividend.
Drink GLORIA then and wiser grow
The good from good for nothing know.
The moral: If GLORIA gives good health
It helps along towards fame and wealth.

5 Cents a Class.

S. Bartlett, Agt., 160 Middlesex St.

Chichester's English Diamond Brand.

PENNYROYAL PILLS

Original and Only Genuine. Safe, always reliable, ladies ask Druggist for Chichester's English Diamond Brand in Red and Gold metallic boxes, sealed with Blue Ribbon. Take no other. Refuse dangerous substitutions and imitations. At Druggists, or send 4c. in stamps for particulars, testimonials and "Relief for Ladies," in letter, by return Mail. 10,000 Testimonials. Name Paper. Chichester Chemical Co., Sold by druggists everywhere. PHILADA., PA. Sold by Geo. C. Goodwin & Co., Boston, Mass. General Agents.

JOHN W. McEVOY, 117 Central St. Opposite American House. COUNSELLOR-AT-LAW.

LOTHROP & CUNNINGHAM, 180 Merrimack Street. PHOTOGRAPHERS

W. A. LEW, 49 John Street. CLOTHING CLEANSED, DYED AND PRESSED.

J. M. KINGSBURY, No. 372 Bridge St. MEATS AND PROVISIONS

Marked Down to the Bottom

WHEELS

A good stock now to select from. Don't wait for your neighbor to get the pick, for they are going quick.

4 MONTHS GOOD RIDING YET

And styles will not change in 1900. Now is your opportunity.

BATCHELDER'S,

18 Central St.

Telephone

"Good Wheels and Fair Treatment."

LAKEVIEW PARK

FAMILY DAY RESORT

Bowling, Dancing, Boating, Fishing, Carousel, Swings.

A Rare Collection of Birds, Beasts and reptiles at the

MOUNTAIN ROCK ZOO

Unsurpassed Accommodations for Private Picnics in the Pavilion, conducted by the D. H. Page Co.

THE LAKEVIEW THEATRE

JAMES GILBERT, Manager for Grant & Flynn.

WEEK OF AUG. 7.

A POSITIVE HIT,

THE ROBINSON OPERA CO.

Presenting the Popular Opera

The Mikado

Orchestra (Reserved) ..... 20 cents
Parquet ..... 10 cents
Balcony ..... 5 cents

FARE 5 CENTS.

Star Theatre, 309-311 Middlesex Street. FRANK KNIGHT, Proprietor.—This Week.

James Daly, Tenor Vocalist.
Pauletto, Great Soubrette.
Paddy Joyce, Irish Comedian.
Kamochi, Mlle Grace and Tony, The Great Attractions.

Admission 5c. Reserved Seats 5c. extra.

Our Special: Easy Payment.

Schoolarships, Limited to 40.

Guarantee the best Business and Shorthand Instruction that money can buy.
Call on or write to C. E. Williams, Mgr.

N. E. BUSINESS UNIVERSITY,
Bunels Building, Merrimack Sq., Lowell, Mass.

Great No Cash Down Sale

—OF—

Ladies' and Gentlemen's Clothing

LOWELL CO-OPP. SUPPLY CO.

26 Central Street,

Up One Flight Open Evenings

DR. DONEHUE DENTIST

When We Strike

We Cut Prices Deep

The public knows very well our Shoes have been leaders. Our styles have been the latest; our prices the lowest. Our stock has been the newest in town. When we say Cut Prices we do cut them. You get manufacturers shoes at our store and you save the middle man's profit.

See our windows.
See our windows.
See our windows.

SUNLIGHT

Shoe Store

100 CENTRAL ST.

High Grade Repairing.

W. S. GRADY.

CLOSING OUT SALE

OF

BUILDING LOTS,

AT

HALF PRICE,

Over New Moody Street Bridge

On the

EMERY LAND

Several new modern houses to be sold at a sacrifice EASY TERMS.

A. J. RYAN, Agent,
3 HILDRETH BUILDING.

Grand Closing Out Sale

Of Summer Millinery.

Everything must go this month for just what it brings. We want the money and room, you want the goods. Come and get them.

HEAD & SHAW, "THE MILLINERS," 169 MERRIMACK ST.

TWO HUNDRED LOST

In Fierce Hurricane at Porto Rico

Town of Ponce a Total Wreck—Damage Will Exceed $500,000—Cyclone Passed Over Jamaica Headed for American Coast — Hurricane Devastates the Island of Mount Serratt.

By Associated Press to The Sun.

PONCE, P. R., Aug. 10.—A hurricane struck here at 8 o'clock Tuesday morning and continued until 3 p. m. The rivers overflowed, flooding the town. It is estimated that two hundred persons were drowned. The town and port are total wrecks. It is believed the damage done will amount to over $500,000. No news has been received from the interior since the storm broke.

TOWARD AMERICAN COAST.

By Associated Press to The Sun.

KINGSTON, Jamaica, Aug. 10.—A dispatch received today from Turks' Island reports that the cyclone passed away during the night after doing trifling damage. The centre of the disturbance is apparently progressing northward towards the American coast.

AN ISLAND DEVASTATED.

By Associated Press to The Sun.

ST. THOMAS, D. W. I., Aug. 10.—The Island of Mount Serratt (British West Indies) was completely devastated by a hurricane Monday. All the churches, estates and villages were destroyed and nearly one hundred persons were killed in addition many were injured and rendered homeless and terrible distress exists among the sufferers.

SAVED THREE MEN

From a Watery Grave at Boston

By Associated Press to The Sun.

BOSTON, Aug. 10.—About 3 o'clock yesterday afternoon three men had a narrow escape from being drowned from the landing of the Mosquito fleet yacht club on the strandway at the foot of K street, South Boston.

James McDermott, 35 years of age of 321 Ruggles street; James Smith, 70, and John Smith, 35, of 127 Old Harbor street, were in a small boat anchored some distance from the shore fishing, when in some manner the boat filled with water and with the weight of the three men sank, leaving them struggling in the water.

They had a difficult time trying to keep afloat and would undoubtedly have been drowned had it not been for the prompt action of James E. Conway of 209 D street. Conway saw the men struggling in the water and immediately securing a boat made for them and after considerable difficulty, succeeded in getting them into the boat.

He brought them to the shore and after they had received attention were able to go to their homes. The boat was later recovered and brought to the shore.

FOR AUGUST

PREDICTIONS OF A LONDON ASTROLOGER FOR THIS MONTH.

Zadkiel, a London astrologer has been making guesses about the month of August and they are voluminous to cover about everything that concerns the heavens, the skies, the earth and its inhabitants. His every day guide for August insists:

1. Sell in the evening; unfavorable for all else.
2. Be careful until 5 p. m.; then favorable.
3. Doubtful; be careful.
4. Keep quiet and ask no favors.
5. Saturday—visit thy friends. Ask favors, but do not speculate.
6. Sunday—visit thy friends.
7. Travel and deal with care.
8. Sell; be careful in all else.
9. Sell in the morning; more favorable in the evening.
10. Be careful and do not quarrel in the morning.
11. Seek work, ask favors, speculate and push thy business.
12. Travel, sign writings and deal with others.
13. Avoid women and ask no favors.
14. Avoid superiors and keep thyself quiet.
15. Travel, remove deal and push thy affairs.
16. Seek work, ask favors and push thy business.
17. Buy, speculate, deal, ask favors and push thy business before 4 p.m.
18. Doubtful; be very careful.
19. Travel, deal with women and remove before 3 p.m.
20. Sunday—Be very careful.
21. Avoid women; speculate and buy with care.
22. Sell before noon; very unlucky for all else.
23. Travel, remove and deal with women.
24. Ask favors, buy carefully and sign writings.
25. Seek work, ask favors, and push thy business before 2 p. m.
26. Doubtful; be very careful.
27. Sunday—Unfavorable.
28. Deal with others and travel.
29. Unfortunate generally.
30. Court, marry ,buy, speculate and seek work.
31. Be very careful and run no risks.

THE MONEY QUESTION.

To Editor of The Sun:

The money question which our opponents claimed was settled three years ago seems to be a very live issue now. The Iowa republicans declare for gold; the Populists for a dollar based upon commodities. The latter seem to have gone to seed entirely. The idea set forth by Mr. Winn of Malden caps the climax by proposing to secure a stable currency upon the values in products. What a stupendous farce it would be to base our currency upon the products of our farms. As well build a palace on a bog as found our monetary system upon the commodities of the market. Why? Because the values of commodities themselves are shifting and that is just what is not desirable in money. Money should represent value as established by supply and demand. The eternal law of supply and demand is God's law, and men must rest the superstructure of their financial system upon this, the firmest possible foundation. Taking the law and applying it to finance, we must supply not only a good kind but a sufficient quantity. The demand is as urgent for more money as it is for good money. A thing may be ever so good in quality and after all be awfully deficient in quantity. The Klondike gold is good but the supply is woefully below the demand as is proven by the return of hundreds of half-starved goldseekers.

Winn of Malden and others seem to think we need a new kind of dollar. But those who are doing business are eagerly taking any kind that bears the American eagle or the stamp of the United States and all are striving for more of them. The quality of a dollar depends upon who makes and stamps it. Money is representative in its nature and is not a measure of value, as some say and believe. A dollar paid for one bushel of wheat does not and never can measure the value of that greatest of food products, because it sustains life of brawn and brain by that service enables an orator or a writer to master his audience, influence a campaign, carry an election, dominate nation and lead the world—or exerted by brawn, whirl the wheels of industry and warm and feed a world. Now, that dollar can never never measure the results of that great food product. It can represent it commercially. It takes the place of the bushel of wheat in commercial transaction; it can never measure it.

Money is the great piston rod driving the wheels of commerce along the highway of progress. The power forcing that piston rod is congressional legislation. The engineer, the United States treasurer. The people are the stockholders and passengers. The stockholders can elect directors from among the people; the people can elect congressmen; and so the people can run their train and control thier interests as they will. Vox populi, vox Dei.

PARK A. BRADFORD.

BASE BALL.

Saturday's double header between the Emeralds and South Ends is arousing great interest throughout the city and the cranks will certainly turn out in full numbers. Two games have to be played Saturday, as but three more Saturday's remain for which to play ball at the Fair Grounds and as the Unions of North Chelmsford want to get a series on with the winner of the South End and Emerald series, it was thought best to play two games next Saturday.

The Emerald team will have several new men on the team, with Clancy as pitcher. The South Ends will have their regular team with Bacon of Harvard in the box, in the first game and possibly Plunkett of Williams College in the second game. The first game will start promptly at 2.15 o'clock, and every ball crank in the city should endeavor to attend, as this may be the last time these two teams will meet, as the series is over if the South Ends win both games.

Miss Eleanor ONeil has gone to Massina Springs, N. Y., for a month's recreation.

ALLAN LINE.

NEW YORK to GLASGOW
Via Londonderry.

From company's Pier, foot West 21st St., New York.

State of Nebraska, Aug. 5, Sept. 9; Mongolian, Aug. 12, Sept. 23; Numidia, Sept. 2, Oct. 7

First Cabin, $45 to $65 single, $85 to $117 round trip. Second cabin, $30 single, $57 return. Steerage, $23.50; prepaid, $24.

Glasgow and Boston, via Londonderry and Galway: Second Cabin, $30 prepaid; Steerage, $21 prepaid.

For descriptive circulars, plans of steamers and other information, apply to H. & A. Allen, 29 State street, Boston, or

Dennis Murphy, 18 Appleton St.

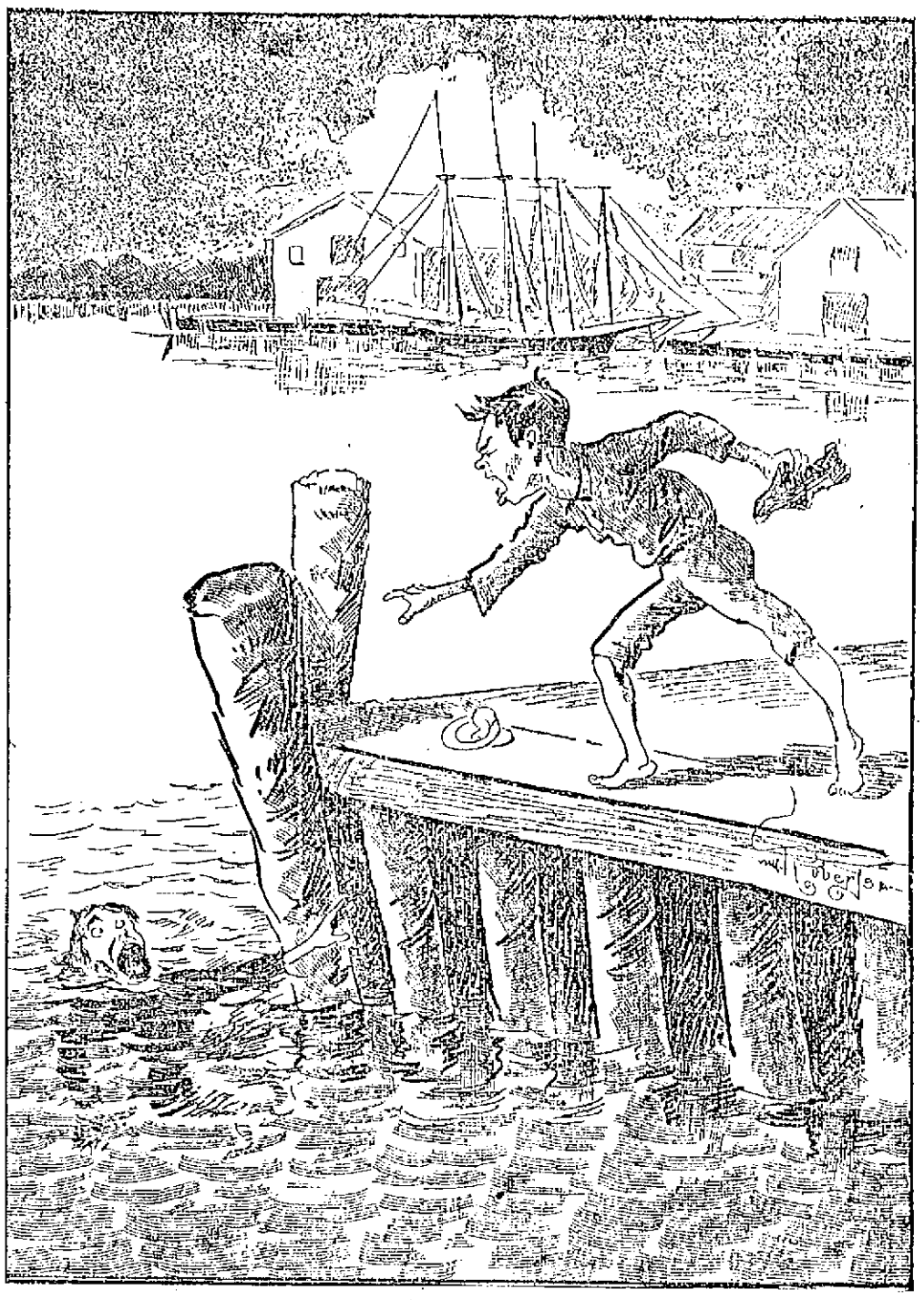

CONSOLING.

MICKEY: "Help, Jimmie, help!"
JIMMIE: "Shut yer mout', yer bloke! 'f yer want help, give us yer han'. W'at's the matter wid yer, anyway?"

AT PLATTSBURG

News of Lowell Boys of the 26th Regiment

CAPT. GREIG IS A BIG FAVORITE

A Letter From Private J. F. Kenney

The following letter from the camp of the 26th infantry at Plattsburg, N. Y., written to The Sun by Private John F. Kenney of Co. I, 26th, aptain Greig commanding will be read with interest. The letter is as follows:

Dear Editor:

The camp of the 26th infantry in one respect is like about every other corner of the globe that is, you will find some one from Lowell there and here one finds several. Of course you'll find the Lowell boys with Co. I, under popular Captain Greig and you will not have any work looking for them for outside the tent in which we repose is the sign in big letters, "Lowell Squad." In the squad are the following: George H. Brown, John Scott, Mede Tremblay, Charles E. Curtin, James F. Leary, Will N. Peltier and myself. Co. I is encamped in tents and the Lowell boys have the last tent in the street, facing the lake, which is only 50 yards away giving us a good breeze. We go swimming and play ball and other games when off duty. The scenery here is beautiful and life not unpleasant and all the Lowell boys are well satisfied with the 26th which you may depend will make a record for itself if given an opportunity when it gets to the Philippines.

Our captain, Alex. Greig, Jr., of Lowell, is one of the most popular and most efficient officers in the regiment and a word about the Lowell squad.

Private Peltier who saw service with the 6th in the Spanish-American war is a well-drilled man and is a favorite. Mede Tremblay is also a veteran of the 6th. Mass. Curtin is another veteran and will be heard from later. James F. Leary is the first baseman for Co. I's team and George Brown a veteran of Co. M, is a crack swimmer. Scott has been first sergeant of Co. M, 9th Mass. M.V.M. and has endured the hardships of the Klondike. For myself I'm stuck on camp life and am still on raise (Mr. Kenney is cooking for the officers.)

This morning Co. I was highly complimented by Lieut. Col. Duval who said that they drilled better with the guns than any company in the regiment. Lieut. Col. Duval was formerly instructor of tactics at West Point.

Remember me to my Lowell friends:

Respectfully,
—John F. Kenney,
Co. I, 26th Infantry.

Miss Mattie Dane will spend the next two weeks at the Weirs, N. H., with a party of friends.

A BOY BEHEADED

Body Found on Street Car Track

CARRIED THIRTY FEET UNDER WHEELS

Many Parents Thought the Child Their Own

By Associated Press to The Sun.

SALEM, Aug. 10.—A boy was found dead on the street car track on Fort avenue at 9.40 last night.

The body was mangled and the head had been severed. Most of the clothing was torn off. Fragments of his apparel show that the boy wore a red checked outing shirt, red necktie, black stockings with small checked trousers and belt.

From blood spots on the avenue it appears that the victim must have been riding on the running board of an inward car and fell across the outward track. How many cars passed over the body before it was discoverd is not known. Conductor Harry discovered that it was lying beside the track and stopped his car.

An investigation showed that the body after being struck by some outward car was carried along 30 feet.

The remains were viewed by medical examiner Carlton and then removed to Murphy's undertaking rooms.

The tragic event caused intense excitement and up to a late hour hundreds of parents were inquiring for their boys who had not returned home.

There was an immense crowd of young people at the Willows this evening, including more than 2000 bicyclists. It was not until they had returned home that the fears of hundreds of parents were allayed.

Soon after midnight he remains were identified as those of James K. Chute, son of William Chute of Bryant street. The boy was 14 years old.

This is the first fatal accident on the Willows division of the street car line for years.

CRICKET NEWS

GAMES SCHEDULED FOR NEXT SATURDAY.

The United States Bunting team will go to Lawrence Saturday to play their return game with the Merrimacks. The following will play: Gath, Rowley, Patrick, Burns captain, Shipson, Farrer, Waterhouse, Henyon, Midgeley, Haughton and Hood. Reserves: Ellison and Haigh. Umpire, A. Bradley. leave Lowell on the 1.15 car.

The team that will defend the colors of the North Billerica Cricket club Saturday afternoon in the game with the St. Johns of Lawrence on the latter's grounds will be chosen from the following players: Hutchinson, Whitehead, Walker, Heap, Brown, Humphries, C. Butterfield, Hurst, A. Butterfield, Radcliffe, Broadbent and Ellis. Umpire, J. Garner; scorer, J. T. Stott. They leave Merrimack Square on the 1.30 car.

The Zion Cricket club will go to Lawrence Saturday to play the Arlington clubs. The following will make up the Zion team: W. Nelson, capt.; M. Tonge, W. Midgeley, E. Cripplsdale, H. Hadley, H. Maden, C. Kershaw, J. Carruthers, R. Knapton, E. Nelson, J. Howarth. Reserve, T. Woodcock. Umpire, C. Midgeley. Scorer, S. Knapton. Car leaves the square at 1.30 p. m.

SIX REGIMENTS

HAVE THEIR COMPLEMENT OF RECRUITS.

By Associated Press to The Sun.

WASHINGTON, Aug. 10—Six of the 10 provisional regiments have their complement of men, and it is confidently expected by the war department that the remaining regiments will be filled to the maximum before the close of the month.

As soon as the regiments recruited in the east that are filled shall be equipped, they will be transported to San Francisco and made ready for the voyage to Manila.

The recruits for the regular army that have been collected at San Francisco will be sent to Gen. Otis when vessels are ready to carry them, and with the departure of these recruits room will be made at the presidio for at least three of the provisional regiments. There is an excellent rifle range at the presidio, and the new regiments will be kept at target practice until they are embarked.

Something New!

5¢

Large package of the World's best cleanser for a nickel. Still greater economy in 4 pound package. Made only by THE N. K. FAIRBANK COMPANY, Chicago, St. Louis, New York, Boston, Philadelphia

"Mary, how do you like the Ivory Soap?"

"Best we have ever had, ma'am. The starched clothes are whiter and the flannels are softer than when washed with common soaps. It saves my hands; they used to be very sore after a wash."

"Well, Mary, I am told that it saves the clothes, too, and you shall have only Ivory Soap after this."

Those who have tried both common soap and Ivory Soap, say that it takes only two-thirds as much of the Ivory for a wash.

COPYRIGHT 1898 BY THE PROCTER & GAMBLE CO. CINCINNATI

DAY NURSERY OUTING

ENJOYABLE OUTING GIVEN BY THE CENTRAL BAPTIST CHURCH.

Through the kindness of the women of the Central Baptist church, the Lowell Day Nursery association gave its little children a most delightful outing by electric cars to Chelmsford Centre, and as last year they encamped on the common.

The Kirk street contingent left Lowell at 1.05 and the First street branch at 1.35, the party numbering over 70. They were accompanied by the matrons, Miss Ellen O'Leary and Mrs. Bradford, the attendants and some of the mothers. They were welcomed by the committee, Mrs. N. A. Glilden, chairman, Mrs. Nellie P. Parker and Miss Emma Perham, and after the little folks had frolicked for a time they were treated to a bountiful supply of sandwiches and cakes of various kinds supplemented by plenty of sweet milk, several ladies assisting in distributing the "goodies."

After disposing of their lunch it was time to make the return trip. One division left at 5.05 and the other at 5.35.

Among the small boys was a Greek lad who rejoiced in the name of Socrates, and he showed the wisdom of his namesake by making good use of his opportunities.

The managers of the association were represented by Mrs. B. R. Denner, Mrs. Samuel Young and Mrs. S. L. Brown, and other Lowell ladies present as interested spectators were Mrs. C. A. H. Dimon, Miss Helen Dimon, Mrs. Helen Parker.

MAN KILLED

BY TEAM NEAR CHELSEA YESTERDAY.

By Associated Press to The Sun.

Chelsea, Aug 10.—James Dunback 28 years old of 11 Front street, Chelsea, was run over and instantly killed at Mystic wharf, Charlestown, yesterday afternoon.

Mr. Dunback was employed on the wharf by James Roughhan a stevedore, and about 3 o'clock stepped back onto the tracks in front of a moving coal train which he did not see. He was struck and run over. Life was extinct when he was taken from the track.

EXCURSION TO SALISBURY.

The employes of Harriman's Novelty Suspender Works of this city will enjoy an excursion to Salisbury beach on Saturday next, for which great preparations are being made.

SALISBURY PROGRESS

SYNDICATE WILL ERECT TWENTY FIVE NEW COTTAGES.

The syndicate which controls the H. M. and A. Railway and Hotel Cushing at Salisbury beach has decided to build twenty-five new cottages at the north end in season for the summer of 1900. There has been more building there this year than ever before in the history of Salisbury beach. The demands of guests are far in advance of the accommodations at Hotel Cushing, and plans are already being made for next season. The management contemplates several changes to keep pace with the growth of this popular seaside resort.

WAS LOWELL MAN'S.

Officer Beckman of Salisbury beach visited Haverhill recently and investigated a case which occurred at the Cushing bathing pavilion the day before. A Haverhill young man, after bathing, secured a package from the clerk which belonged to a Lowell man by the same name as the Haverhill party. The Lowell man visited the city with an officer and the matter was adjusted. The Lowell man had a gold watch and $26 in money while the other man only left $7 in money and a silver watch.

MRS. WINSLOW'S SOOTHING SYRUP has been used for over fifty years by millions of mothers for their children while teething, with perfect success. It soothes the child, softens the gums, allays all pain, cures wind colic and is the best remedy for diarrhœa. Sold by druggists in every part of the world. Be sure and ask for "Mrs. Winslow's Soothing Syrup," and take no other kind. Twenty-five cents a bottle.

SOCIAL AND FRATERNAL

Lowell lodge, A.O.U.W., held its regular meeting last night, two candidates were initiated.

One candidate was initiated at the regular meeting of Clan Grant, O.S.C., last night. Arrangements are being made for the grand union gala day at Boston on Labor Day.

Last evening Acting Deputy Mr. Howe, assisted by Grand Herald Walter Emmott and Grand Prelate J. A. Gilman installed worthy Herald A. W. Thompson at the regular meeting of Emulus Thompson Commandery, Golden Cross.

At the regular meeting of Spindle City circle, Companions of the Forest, last night, three candidates were initiated and four propositions were received.

At the regular meeting of Chelmsford lodge, I.O.G.T., last night one candidate was initiated. There will be an open air meeting next Sunday. Byron Lamphere, Fred Patten and Claude Mountford of Tewksbury will address the open air gospel temperance meeting to be held at South Chelmsford.

A PURE ARTICLE.

CAMPHORATED OIL,

25 cts. ½ PINT.

C. B. COBURN & CO.
63 Market St.

GO-CARTS BABY CARRIAGES AND REFRIGERATORS

We are closing out at greatly reduced prices. We have only a few left but a bargain awaits you. Don't make a mistake in our name or number.

OUR GRAND PRIZE is worthy of your attention if you think of buying this fall. They are not only the best but the neatest range made. It has more practical improvements than any other range in the city.

GAYNOR & CO.
25 Prescott Street.
Telephone 659-5.

RELIABLE MAN to employ and look after canvassers. $60 per month and expenses guaranteed. References required. Clark & Co., 234 S. 4th street, Philadelphia, Pa.

THE LOWELL SUN
JOHN H. HARRINGTON, Proprietor.
SUN BUILDING, LOWELL, MASS.
Member of the Associated Press.
$3.00 Per Year. 25c. Per Month

THEY ALL USE IT

All the prominent merchants in Lowell use The Sun as an advertising medium. They know that it is the cheapest medium in the city on the basis of circulation.

It leads all the other papers in Lowell in circulation.

What is more, it leads any two of them in circulation.

In fact the circulation of The Sun is almost as large as the combined circulation of all the other papers in Lowell put together.

This has been proven by expert examination of the books of all the local papers.

DEPRECIATED PAPER CURRENCY.

The most of us can remember back to the time when our currency was exclusively paper, depreciated below the gold and silver level all the way from 1 to 60 per cent. But we paid our gold debts far more easily than we can now. Our mines continued to yield, our products brought good prices in gold in the European market while an abundant supply of greenbacks did our internal business and filled the entire country with the hum of well-paid industry. So it would be again. If free coinage restores and maintains parity, that of course meets every objection. If it should restore parity, and gold should rise to a premium, it would give us the same advantage as the silver standard countries now enjoy in the European market and our foreign gold debts could be paid far more easily than they can now.

MILK INSPECTION

Unusual mortality among young children in Nashville led to an investigation by the board of health and this developed the fact that the local dairymen were generally using milk "preservers," especially borax and formaldehyde. These are destructive to health and particularly deadly to children. It might be profitable in other cities to ascertain whether a like slaughter of the innocents is due to a similar cause. —Boston Journal.

The city of Lowell, we believe, is protected against such evils by the vigilance of Milk Inspector Allen. It is no harm, however, to call his attention to this motto in order that he may keep an eye out for such abuses. The milkmen, however would hardly dare to buy anything of this kind while Inspector Allen is on duty.

The queen's speech delivered at the proroguing of parliament yesterday was of the usual perfunctory character. The conference of the powers at The Hague is referred to as in a measure satisfactory, although disappointing in general results. This is somewhat amusing coming from the sovereign, whose representatives held out against some of the more important reforms proposed. The South African question was touched upon in a mild way, insisting that the equal treatment upon which the British parliament granted internal independence to the Transvaal, has not been maintained. This is no doubt the plea upon which England will make war on the Transvaal with the purpose of adding that republic to her South African territory.

Meantime the South African republic has declined to agree to Chamberlain's suggestion that the effect of the recent reforms granted should be inquired into by a joint commission.

The accident at Mount Desert ferry should teach excursionists to be a little more careful. It is a frequent occurrence for such gatherings to push forward without any regard to consequences or to the danger of crushing the weak or trampling upon those who may lose their footing. There has always been a dangerous rush to board steamers under such conditions, and a similar rush to leave them on landing. The Mount Desert catastrophe is an object lesson to what may happen under such circumstances.

According to a despatch from Biddeford, yesterday, the Springvale, Me., cotton mills has decided to move to the South. The plant is to be located in Georgia and operated under capital of $100,000. High taxes and poor business are assigned as the cause of removal, helped no doubt by enticing offers of exemption from taxes for ten years, with a liberal water supply and proximity to the cotton and coal markets.

The inquests in the two catastrophes of last Sunday have brought home pretty clearly the responsibility of the two companies, the railway company in the one case and the steamboat company in the other. If the relatives of the victims are cheated out of the compensation to which they are entitled, then we may expect to see more such disasters and from like causes. The companies responsible cannot restore the lives taken away, but they can, if the courts say so, make such reparation as the law provides and they should be compelled to do it.

Norway has recently enacted a law forbidding the sale of tobacco to youths under 16 without signed orders from adults. Tourists who offer cigarettes to youths render themselves liable to prosecution, while the police are empowered to confiscate the pipes, cigars and cigarettes of youths who smoke in the public street, a fine for the offense being likewise imposed, which may be anywhere between two shillings and five pounds.—Norwich Record.

Such a law would be considered oppressive here but it would prevent much annoyance to those who do not smoke and would prevent others from driving themselves into untimely graves.

The board of health will be generally sustained in preventing the erection of stables in thickly settled districts, but the rules should be uniformly applied. There should be no exceptions and some stables which have been erected and are now in use in some of the most thickly parts of the city should be looked after more closely by the board of health. There are some quite as bad and probably much worse than the stable proposed which Mr. Archambeault wanted to erect.

The committee on accounts has held up some bills sent in by the City Solicitor until they can be itemized. City Solicitor Qua is spending a large amount of money on the tax cases, and this is the first instance in which the committee has expressed a desire to know just what he is doing with the money paid out. Expert testimony comes high, and the committee may be pardoned if it wants to see that it does not come too high.

One of the most notable episodes of the muster at South Framingham was the hissing of General Bancroft by men of the Eighth regiment on account of an unpopular order issued by him. The following day, however, he complimented those who had insulted him. This did not indicate much of the military spirit of which he expressed such admiration.

The Italian state department has made a report upon the lynching of the Italians in Louisiana and will demand therefor heavy damages. This should have some effect in preventing such crimes in future or in hastening the enactment of more rigorous measures against lynching.

The four keepers who fell upon a lunatic in the Manhattan hospital at Ward's Island, New York and pounded him to death, should receive the severest punishment the law allows. It was nothing short of murder.

The disciples of Ingersoll must have been rudely shocked at the burning of such a library of agnosticism as was reduced to ashes under the direction of Marshall O. Waggoner, a convert to Christianity.

Aguinaldo appeals to the powers for recognition of his republic. That is natural. It is what the United States did after declaring their independence.

Fate seems at last to be on the side of Dreyfus. His vindication may bring some of the conspirators into trouble.

The mill firemen will have justice in spite of the attorney general.

CRISP GOSSIP.

Porter apples are ripe.

Band concert night at North Billerica

Top overcoats had the call last evening.

The camp meeting season is now in full blast.

The summer vacation season is beginning to wane.

These under-blanket nights make sleeping a delight.

Ima Daisy Cook is the name of a new postmistress in Oklahoma.

A good deal of coal is being put in around town for winter use.

Admiral Dewey's home coming is one round of pleasure but we haven't heard of anybody begrudging him his fun.

He who soweth not alleta cannot reap write-ups, for the editor liveth not upon wind and the devil seeketh his weekly due.

The temptation to bicycle kleptomaniacs in this country will be great if that South African millionaire ever brings his gem-studded, gold-mounted wheel here. A cool $275,000 is quite a sum to spend in such adornments.

Tewksbury's claim to greatness is established now that she boasts of a woman who has for nine years kept a secret.

If these delightful days we have been having since August started in are dog days, let us have more of the canine in our weather.

This summer girl was up to date,
For she was passing fair,
And, when you spoke of love to her,
As cool as liquid air.

The through trains to Montreal carry many French-Canadians who are taking advantage of the reduced rates to visit their old homes.

There'll be no peace in heaven,
When Mrs. Hustle dies,
For she will start housecleaning,
The mansions in the skies.

Proprietors of seaside hotels and boarding houses are planning to keep their places open later than usual this year in anticipation of a warm September.

It is charged that the Lawrence water is responsible for the alarming spread of paralysis in that city. It is usually something stronger that makes one paralyzed.

The field of sports has now been invaded by labor troubles. One hundred "caddies" on the Brighton Hill golf club's links in Massachusetts have struck for an advance in pay.

American lumber is going fast. Great Britain alone took $7,000,000 worth during the fiscal year ending June 30. There is nothing like the American product, either natural or manufactured.

He used to say that she was plump,
And she was pleased at that,
But they were married years ago.
And now he fills her days with woe,
By telling her she's fat.

O, we guess Miss Lillian Clayton Jewett's exhibition of the Baker family will be a success. The first show was given in Providence and from the audience thieves stole four watches and one pocketbook. The amount collected for the Lillian Clayton Jewett anti-lynching fund was $72.

From pugilism to the pulpit is a long step, yet it is to be taken by the erstwhile well known colored middleweight Robert Green, who on Sunday evening received the right hand of fellowship in a Boston church preparatory to his entering upon a course of study for the ministry.

Lowell stay-at-homes are not complaining this year. On the contrary they are felicitating themselves. The city was never more beautiful with all its lovely and picturesque scenery and the weather is something to boast of. Then, apparently, this year the summer girl in town is just as pretty as the summer girl on the seacoast, which is quite a notable item.

She had no wealth of flowing tresses,
She had no wondrous store of tin.
Her hair and purse, the bard confesses
Were rather thin,
She had no soul-ensnaring glances,
And in her cheek was ne'er a dimple
She stirred no poet's errant fancies,
And looked half simple,

And yet she won the hearts of all men
And had more offers in a week,
From good and bad, from short and tall
men,
Than fame could speak.
You wonder, then what was her dower,
Well, I will try to tell you briefly,
It was her taffy-giving power,
Foremost and chiefly.

A woman called at a provision store window last evening and after "pawing over" several banana melons inquired of the clerk: "Do you cook these the same as squash?" The clerk retorted: "Hardly," when the woman turned on her heels and departed, evidently realizing the fact that a person learns something new every day of life.

Beneath a quiet smile may lie,
A sorrow of the soul,
That needs a daily victory,
To hold it in control,

These are trying times for the base ball fans.

MAZET HEARING

TESTIMONY AS TO THE DISORDERLY HOUSES.

By Associated Press to The Sun.

NEW YORK, Aug. 10.—Before the opening of the Mazet investigation commission's session yesterday Mr. Moss said it was true that he had subpoenaed acting Capt. Cooney to bring Nathan Kronman, accused of the murder of his wife before the commission but that in the light of certain information he had received since the service of the subpoena he had decided not to put Kronman on the stand.

Mr. Moss prefaced the day's proceedings of the committee with the statement that the book kept by the chief of Police showed that in the 59 police precincts of the city there were but 52 houses suspected of being disorderly, 41 places where policy was played, 25 pool rooms and 11 suspected gambling houses.

Joel Harris, a detective on Mr. Moss's staff, testified that he entered a house in West 26th street in company with a colored girl who robbed him of a $1 bill, which he had wrapped around a roll of "Stage Money." Harris then sent for a policeman and the negro returned the dollar. Harris said the policeman blackguarded him for making such a fuss about the money.

Mr. Hoffman, a democratic member of the committee, declared these robberies were "fakes" and he said he wished to protest against the state's money being used for such purposes.

Mr. Moss read from the blotter of the 16th precinct (the Tenderloin) complaints made by citizens of five robberies alleged to have been committed in two houses in West 23rd street. He then read from the precinct and headquarters books of "suspicious houses" and neither of them made any reference to the two houses mentioned in 23rd street.

the danger is in the neglect—that's why so many colds lead to a fatal disease.

HALE'S HONEY OF HOREHOUND AND TAR

Hale's Honey of Horehound and Tar is made for throat and lung troubles. It acts like magic. Sold by druggists.

Pike's Toothache Drops cure in one minute.

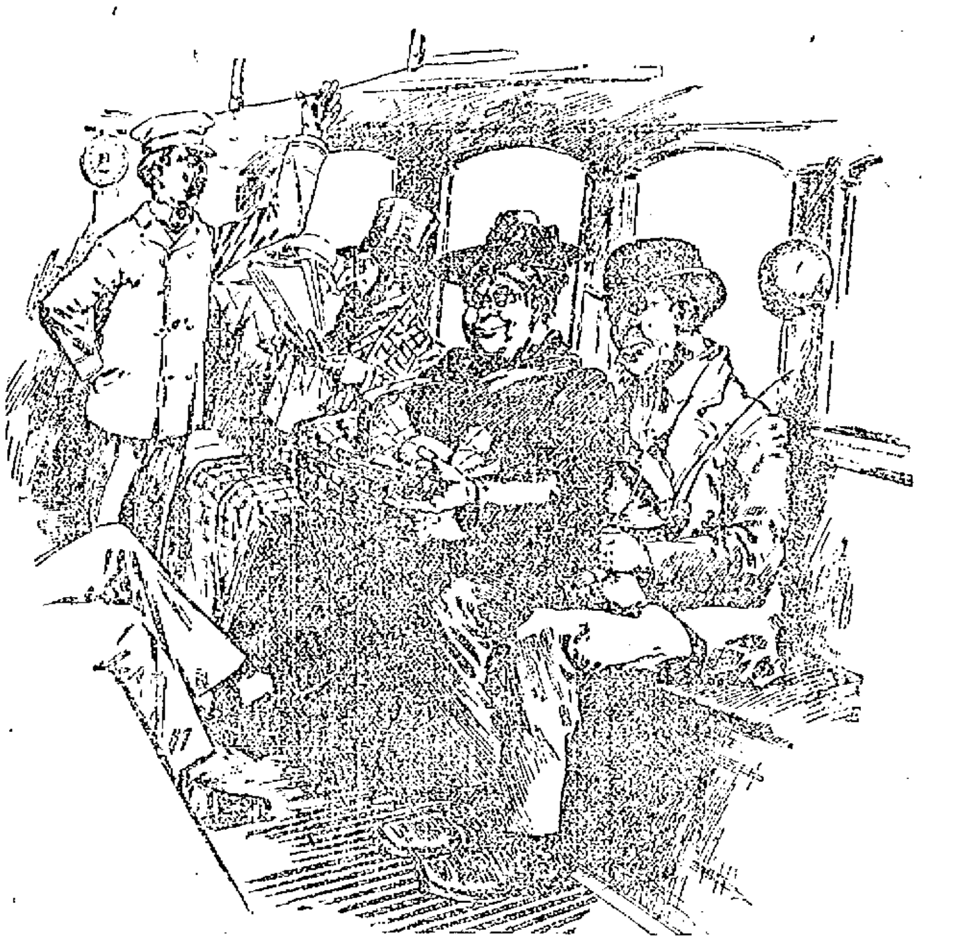

FORCE OF HABIT

Uncle Josh—"Say, Mirandy, I'll bet that conductor was a sexton onct. he can't see a bell rope without pullin' it."

BRAKE "HALF ON"

Second Day's Testimony in Bridgeport Inquest

MOTORMAN WAS APPLYING "FULL BRAKES"

As the Car Left the Tracks

By Associated Press to The Sun.

BRIDGEPORT, Conn., Aug. 9.—The coroner's inquiry into the trolley catastrophe at Stratford Sunday was continued today.

The first witness summoned was Wm. Kelly of Bridgeport. He said that he was aboard the car on the fatal trip, and occupied the second seat from the front. As the car ran down the incline approaching the bridge, its speed was not unusual. He was positive the motorman had the brakes half on. As the car was about to run onto the trestle, he left his seat and crawling under the protecting rail, he stepped in to the running board, in order to examine the underwork of the bridge as he crossed. His position on the running board was at a point not five feet distant from the motorman, he said, so he was able to know what the motorman was doing. When the car left the tracks, he saw the motorman applying full brakes. He knew that the brakes were on, not only from the position of the brake crank in the hands of the motorman, straight out in front, but having ridden often on cars, he was able to detect the sound of the brakes on the wheels. The motorman grasped the brake crank with both hands and leaned to one side. Then the car swung to the right and he fell off and down into the mud in the pond bed.

Kelly was unable to say whether the current was on or off.

The next witness was Andrew Radel, president of the Milford street railway company, on whose extension the accident occurred. He testified that the wrecked car was owned by the Bridgeport Traction company and leased to the Milford company and that it was in good shape. This car, like all others of the company, had been inspected, as usual. When this road was opened, President Radel went to Supt. Butler of the Bridgeport Traction company, and told him he wanted a number of the best and most experienced men available to put on the extension until new men could be broken in. On Sunday, the cars were all manned by experienced men. The usual trip time from Bridgeport to Shelton and return had been two and a half hours, but on Sunday he had ordered that the time be extended so as to make the trips on three-hour schedule. Extra inspectors were also on duty Sunday. On Friday he went over the road with Engineer Starr looking for spots which needed improvement. On this trip, guard rails on this trestle were discussed and while it was thought that the bridge was perfectly safe in this respect, it was decided to order on guard rails to be placed on the bridge inside the wooden rails. Accordingly on Friday afternoon, the Berlin Iron Bridge company was ordered by telephone to place such guard rails in position. President Radel had known Motorman Hamilton for four years and considered him a safe man.

When asked for his opinion as to the cause of the catastrophe, President Radel said: "I cannot say; I don't know what to think."

WAMESIT HOMING CLUB.

The Wamesit Homing club organized Tuesday night and elected the following officers: President, J. Birtwell; secretary, T. B. Riley; financial secretary, E. Mullin; treasurer, E. E. Bailey. The club has voted to start flying the young birds on Saturday next, Aug. 12, the distance to be 10 miles, from Graniteville; also flys from Ayer, 18 miles, Aug. 19, Baldwinsville, 50 miles, Sept. 2; Miller's Falls, 45 miles, Sept. 9, and North Adams, 1?0 miles for diploma, Sept. 16.

BELL DISCHARGED

Alleged Purloiner of Famous Carrawza Letter

HAD NO EVIDENCE TO CONVICT HIM

Bell Was Then Arrested for Assault

By Associated Press to The Sun.

MONTREAL, Aug. 9.—George F. Bell, the man who claims that he stole the celebrated Carranza letter was discharged today by Magistrate Lafontaine on the ground that the prosecution had not proved in the first place that a letter was stolen and in the second place that Bell had stolen any letter.

Chief Vellert of the Metropolitan Secret service, who was accused by Bell of having been with him when he stole the letter was given no opportunity of denying his connection with the case and as soon as he did so Bell assaulted him. The two were separated and Bell was locked up. He will be sentenced for the assault this afternoon.

TWO WERE KILLED

Armed Mob Kills Two Louisiana Negroes

AND SEVERAL FLOGGED TWO OTHERS

Were Charged With Several Crimes

By Associated Press to The Sun.

AMITE CITY, La., Aug. 9.—Adolphus, alias Echo Brown, colored, was shot and killed last night and Edgar and Edward Barr fatally flogged by a gang of armed men. Ten of the mob, armed with shot guns and pistols, entered a house and found Echo Brown and Edward and Edgar Barr, and throwing sacks over their heads, dragged them out. As soon as they got out into the road, Echo made a break for liberty, but had gone but a little way when he was fatally shot. The colored men were charged with numerous crimes.

SORRENTO TEAM'S GAME.

By Associated Press to The Sun.

SORRENTO, Maine, Aug. 10.—The last game in the preliminary round of the Maine state tennis championship tournament was finished yesterday and were not interesting. Summary:

the first round was begun. The matches Preliminary round,

J. C. Davidson beat E. C. Thatcher, 6-1, 7-5.

First round,

J. P. Paret beat P. W. Whittemore 6-3, 6-1.

E. P. Fischer beat A. R Thatcher 6-2, 6-1.

Miss Kittie Marr, the popular saleslady at the O'Donnell & Gilbride Company's establishment, is spending her vacation at Revere beach.

DR. WILLIAMS' PINK PILLS FOR PALE PEOPLE

Nerve tonic—Blood Maker. Send for descriptive pamphlet. Sold by druggists everywhere, 50 cents per box—six for $2.50.
DR. WILLIAMS' MED. CO., Schenectady, N. Y.

Table Tumblers
19c Dozen.
1 dozen given with
1 lb. 60c Tea
O'Brien Bros,
Tea Dealers,
FISKE BUILDING.
227 Central Street. Tel. Con.

THE GLORY OF MAN!
Strength, Vitality, Manhood.
THE SCIENCE OF LIFE; OR, SELF-PRESERVATION.

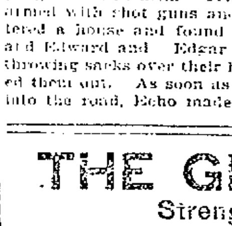

KNOW THYSELF.

A Great Medical Treatise on Happy Marriages, the cause and cure of Exhausted Vitality, Nervous and Physical Debility, Atrophy (wasting), and Varicocele, also on ALL DISEASES AND WEAKNESSES OF MAN *from whatever cause arising.* True Principles of Treatment. 370 pp. 12mo, with Engravings.

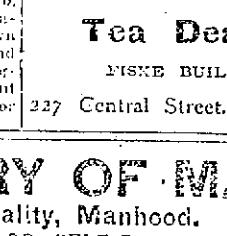

HEAL THYSELF.

It Contains 125 Invaluable Prescriptions for acute and chronic diseases. Embossed, full gilt, [illegible] knowledge is power. [illegible] The Most Eminent Specialist in America, who Cures Where Others Fail. [illegible] Confidential. [illegible] for this Grand Prize Treatise, which is truly A BOOK FOR EVERY MAN, Young, Middle-aged, or Old, Married or Single. The Diagnostician, or Know Thyself Manual, [illegible] with testimonials and endorsements of the press. [illegible] It is a perfect VADE MECUM [illegible] *WEAK and FAILING MEN* [illegible] a Humanitarian and Celebrated Medical Author, distinguished throughout this country and Europe. [illegible] Address as above. The press [illegible] endorse the Peabody Medical Institute. Read the following. The Peabody Medical Institute has been established in Boston 37 years, and the fame which it has [illegible] —*Boston Journal.* "The *Peabody Medical Institute* has many imitators, but no equals."—*Boston Herald.*

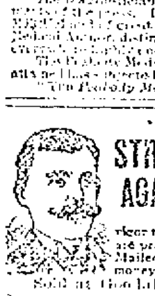

STRONG AGAIN! WHEN IN DOUBT, TRY Sexine Pills

They have stood the test of years, and have cured thousands of cases of Nervous Diseases, such as Debility, Dizziness, Sleeplessness and Varicocele, Atrophy, &c. They clear the brain, strengthen the circulation, make digestion perfect, and impart a healthy vigor to the whole being. All drains and losses are checked *permanently.* Unless patients are properly cured, their condition often worries them into Insanity, Consumption or Death. Mailed sealed. Price $1 per box; 6 boxes, with iron-clad legal guarantee to cure or refund the money, $5.00. Send for free book. Address, PEAL MEDICINE CO., Cleveland, O.

Sold at Goodale's Drug Store, the best and cheapest place in Lowell for drugs and medicines, 217 CENTRAL STREET.

MONSTER ANIMAL

EXHUMED NEAR LARIME, WYOMING.

By Associated Press to The Sun.

LARIME, Wyo., Aug. 10.—Dr. W. J. Holland of the Carnegie Museum, Pittsburg, Pa., who has a large force of scientific people working in the great fossil quarry near Larime, says that Dr. J. L. Wortman and Dr. Coggeshall formerly of the American Museum of Natural History who have charge of the work in the Carnegie Fossil quarry, in Wyoming, have discovered and exhumed a monster fossil Dinosaur in a perfect state of preservation and have obtained nearly the whole of this new species. This animal had a long neck, tail and hind legs and short fore legs, the whole length of the animal being sixty feet and it stood 20 feet at the hips, the thigh bone or femur being six feet long and 15 inches in diameter. It had a head like a frog.

COMPANY C DRILL.

Co. C held a regular weekly drill last night, being specially instructed in guard mount duty. Preparations are being made by both companies, C and G, for the coming annual muster at South Framingham camp grounds.

Miss Lizzie Ryan, of Cady street, will spend the next few weeks at the seashore.

INDIGESTION is the cause of much sickness. If the stomach be strong, sickness will be unknown.

Hostetter's Stomach Bitters will make the digestion perfect and the liver active. See that a Private Revenue Stamp covers the neck of Bottle.

School Children

that were trouble with headaches last term should have their eyes examined this month, before entering upon the Fall Term. If glasses are needed, they should be fitted NOW.

OPTICIAN ROGERS,
138 Merrimack St.

AUCTION

Will be sold at public auction on the premises at the corner of Quebec and Manchester streets, on Saturday, Aug. 12, 1899, at 2 o'clock, p. m.. All the furniture, household goods, silverware, crockery, stoves, carpets, pictures, books, cooking utensils, etc., belonging to the estate of the late Hannah W. M. Teel. The property includes many articles of interest and value to antiquarians who should not fail to attend this sale. Should the day be stormy, the sale will take place on Saturday, Aug. 19th, at the same hour and place.

EDWARD B. HOLT, Administrator.

During July

Are you looking for BARGAINS in DIAMONDS, JEWELRY, SILEVR WARE, CLOCKS, etc.

Come direct to
LEGAULT & CO.,
RELIABLE JEWELERS.
70 Central St., cor Prescott.

For Women.

Dr. Tolman's Monthly Regulator has brought happiness to hundreds of anxious women; have never had a single failure; longest cases relieved in 2 to 3 days without fail; no other remedy will do this; no pain, no danger, no interference with work; by mail or at office $2. Write for further particulars. All letters truthfully answered. Dr. E. M. TOLMAN CO., 170 Tremont St., Boston.

GYPSY CAMP.

Five famous Palmists, who have never before visited your city. They can be consulted on all affairs of life and always give satisfaction. Visit Queen Alma's Gypsy Camp and get the worth of your money. Admission 10c. Your fortune told free. Graphophone concert free. Open daily from 10 to 9.

32 Central Street.

Comfortable

You will be if you secure your furnishings at our store.

STRAW HATS,
NEGLIGEE SHIRTS,
LIGHT UNDERWEAR,
FINE HALF HOSE,
WASH NECKWEAR.

Everything for the summer man's comfort is to be found in our large stock.

TEAGUE & TEAGUE
MENS' OUTFITTERS.
Cor. Central and Middle Streets.

THE SUN EXTRA!

6 O'CLOCK

A HORSE KILLED

In a Frightful Collision in Haverhill

THE RESULT OF FAST DRIVING

Occupants Had a Narrow Escape

By Associated Press to The Sun.

HAVERHILL, Aug. 10.—A frightful collision between two teams in which one horse was instantly killed and three persons had a narrow escape from being seriously injured took place on Maine street, near Monument square this evening.

The horse killed belonged to W. D. Austin who was driving up the street the other animal owned by William Powers and driven by James Powers, was coming in the opposite direction.

The latter had been racing along the macadam road with Charles D. Humphrey.

As his horse came along in the rear Mr. Power's horse made a sudden plunge forward. He was unable to control the animal and he continued down the street.

Another horse, owned by an unknown party, avoided a collision. Mr. Powers did not see Mr. Austin who had just passed the obstruction in the street and was driving along leisurely.

The Powers horse was then going at a runaway speed and the collision was terrific. The shaft of the Powers carriage struck Austin's horse in the breast, entering the body and striking the heart. He reared when the contact came and a shaft of Austin's carriage struck Powers' horse also in the breast but glanced upward opening a jagged wound. His condition is serious but not fatal.

When the collision occurred Mr. Austin and Mr. Powers were both thrown out of their carriages but escaped with slight bruises.

Mrs. Powers, who was driving with her husband, was pitched forward but was saved from being thrown to the ground by the dasher of the carriage.

The Austin horse fell dead instantly and Mr. Powers quickly caught his animal which was thrown to the ground. Both carriages were badly damaged.

TERRIBLE FLOOD

War-Chow Visited by Awful Disaster

By Associated Press to The Sun.

CHICAGO, Aug. 10.—A special to the Tribune from Vancouver, B. C., says:

The following mail advices were received by the steamer Empress of Japan:

A terrible flood has swept over the sub-prefecture of War-Chow, where 1,550 houses were destroyed and thousands of poor people rendered homeless. A band of thousands of robbers is ravaging the country. Ten junks full of soldiers to head them off were captured, arms taken from soldiers and the junks burned. Hundreds of the soldiers were drowned. Seven hundred of the enemy were killed, while 2,000 natives who resisted the onward march saved their lives by joining the rebels.

LONDON TIMES WINS.

By Associated Press to The Sun.

LONDON, Aug. 10.—The Hon. Sir Ford North, judge of the Chancery division of the High Court of Justice, has granted the London Times an injunction restraining a publisher named Lane from reprinting speeches of Lord Rosebery, admittedly taken from the Times. The judge held that the reporter had a copyright in his report, and that this copyright had been acquired by the Times.

GAME POSTPONED.

The game of base ball between Joe Duffy's team and the state almshouse ball team which was to have taken place this afternoon was postponed, owing to the rainy condition of the weather.

McKINLEY WRITES WILHELM.

By Associated Press to The Sun.

BERLIN, Aug. 10.—President McKinley has written a letter to Emperor William expressing his pleasure at the appointment of Dr. Mumm Von Schwartzenstein as envoy extraordinary to the United States during the absence from America of Dr. Von Holleben, the German ambassador at Washington saying that Dr. Von Schwartzenstein's previous stay at Washington is pleasantly remembered.

AT MORMON HEADQUARTERS.

By Associated Press to The Sun.

LONDON, Aug. 10.—At the Mormon headquarters here, the Mormon troubles in the south of the United States are partly ascribed to their "recent success, but chiefly to their political opponents who wish to see Utah reduced again to the position of a territory.

Elder Anderson claims wonderful successes lately in the southern states. He says: "Over a hundred branches were founded in 1898. The outbreak is distinctly political. They do not attack our doctrines and they cannot dispute the good we do. We have established branches in places where hitherto there has been neither church nor chapel."

FOREIGN WOMEN

Several Held Up by Immigration Authorities

THOUGHT TO COME FOR IMMORAL PURPOSES

They May be Returned to Europe

By Associated Press to The Sun.

NEW YORK, Aug. 10.—The immigration authorities have detained a number of women at the barge office as suspicious persons and it is probable that they will be sent back to Europe.

The women are Christine Foggy, 22 years of age; Innocenza Castellini, 21; Guiseppina Castellini, 38; her daughter Adele, 17; Luigia Imperiale, 21; Marina Incisa, 21; Themaria Berberi, 21. All these women claimed to be relatives of Eugenio and Virgia Gallano of Windsor Locks, Conn., and they said they were going to Connecticut.

The immigration authorities suspected that Guiseppina Castellini had brought the others over for immoral purposes. Assistant Commissioner McSweeney ordered Chief Clerk Lederhilger to find out the standing of the Gallanos.

MRS. PEROT TRIED

For Alleged Kidnapping and Again Continued

By Associated Press to The Sun.

LONDON, Aug. 10—Mrs. William Y. Perot of Baltimore, Md., charged with abducting her daughter Gladys, was again remanded at Bow street police court today, until Tuesday, bail being allowed as previously.

At the conclusion of the hearing she was served with a habeas corpus to produce Gladys, granted on the application of Mr. William H. Perot, her father-in-law and returnable in the High Court Saturday.

The court was well filled with a fashionably dressed audience before the commencement proceedings, including Misses Blood, N. Blood, Solicitor General Richards, W. H. Perot, Sr., Messrs. Hodson and Sumner of the United States embassy; Detective Cault and the lawyers interested in the case. Mrs. Perot appeared holding Gladys by the hand.

Counsel for Mrs. Perot said he had received the extradition papers only an hour previously and had not had time to examine them. Therefore he asked for a short adjournment.

Mr. Newton Crane, counsel for Mr. W. H. Perot, said he did not object, provided it was understood that there would be no further postponement. This was agreed to.

Mrs. Perot left the dock smiling at Gladys, and saying: "Come along, darling." After she left the court room, the habeas corpus was served.

SECRET MARRIAGE

OF TWO PROMINENT CONNECTICUT SOCIETY PEOPLE.

By Associated Press to The Sun.

SIMSBURY, Conn., Aug. 10.—It became known today through a formal announcement that Charles P. Case, the son of Alonzo Case, of this city, and Miss Sarah G. Eno, a daughter of Aaron Eno of Simsbury and connected with the New York millionaires of that name, were secretly married in New York in May last. It is said the young woman's parents and members of the Eno family were bitterly opposed to the match.

In May Miss Eno visited South Norwalk and thence went to New York where Mr. Case is employed as a bookkeeper in Fulton market. The marriage took place secretly and the young bride returned to Simsbury where nothing was known of the ceremony.

Meanwhile the opposition of the parents was modified but Mr. Phelps, the grandfather, was obdurate. The latter's death in New York on Sunday, however, removed further necessity for secrecy and the young couple yesterday attended the funeral together. Returning to Simsbury the May marriage was announced.

BAILEY REUNION

MORE THAN 100 MEMBERS OF THE FAMILY AT WILLOW DALE.

The seventh annual reunion of the Bailey-Bayley families is being held today at Willow Dale and the attendance is over 100. The meeting was called to order at 11 o'clock by Vice President Dudley P. Bailey of Everett the president having died since the last reunion. The morning session was devoted to the hearing of reports and other matters of business and dinner was served at one o'clock.

After dinner there was an address relating to one branch of the Bailey family and several speeches also. The delegates present represented nearly all of the New England states.

COLD AT PLATTSBURG.

By Associated Press to The Sun.

PLATTSBURG, N. Y., Aug. 10—The weather is cold and rainy here today and the president and Mrs. McKinley and the rest of the presidential party remained in their apartments all day. The president will probably review the 26th regiment at Plattsburg barracks tomorrow if the weather is favorable.

KAISER'S BELIEF

Dewey Did Not Use Words Reported

RELATION OF TWO COUNTRIES FRIENDLY

Increase of German Fleet Means Nothing

By Associated Press to The Sun.

BERLIN, Aug. 9.—According to the Berliner Tageblatt, Emperor William received Congressman John Edmond Foss of Illinois, and U. S. Naval Attache Behler on board the imperial yacht Hohenzollern last Wednesday at Kiel, granting them an audience of three quarters of an hour.

His Majesty began the conversation by expressing a belief that Admiral Dewey had not used the words attributed to him suggesting the possibility of a war between the United States and Germany. Mr. Foss replied that he had just come from Trieste where he had had long talks with Admiral Dewey who had shown no hostility to Germany.

The emperor then declared his conviction that German-American relations would always remain friendly. Germans in America, he said, would take good care that no aggressive or hostile policy should be pursued toward Germany.

Then referring to the growth of the German and the American navies, the kaiser said:

"Formerly it was the strong German army that chiefly preserved the peace of Europe but the future of nations lies on the ocean. The increase of the German fleet involves no threat to any other power for the stronger a nation is at sea the more others will hesitate to begin hostilities. The increase of navies therefore, is in reality the best peace conference."

The Tageblatt does not vouch for the verbal accuracy of the foregoing but asserts that it is a faithful reproduction of the gist of the emperor's remarks.

CHILDREN CREMATED

LOCKED IN A HOUSE BY THEIR PARENTS.

By Associated Press to The Sun.

JACKSON, La., Aug. 10.—Five negro children were burned to death on McKowan's plantation near this place last night. The parents locked them up in their house and went to church. On their return, the charred remains of the little ones were found.

TONIGHT'S CONCERT

AT NORTH BILLERICA MAY BE POSTPONED BY RAIN.

Secretary McDonald of the Talbot Mills band informed The Sun by telephone that if the weather cleared up, the open air concert scheduled for tonight at North Billerica would take place. If it continued stormy, the concert would be postponed to a subsequent date, yet to be announced.

SUGAR BOUNTIES

RECENTLY FIXED BY THE FRENCH GOVERNMENT.

By Associated Press to The Sun.

PARIS, Aug. 10—President Loubet has signed a decree fixing the bounties on exported sugars, for the season of 1899—1900 as follows:

Two francs 75 centimes, instead of five francs 50 centimes on sugar of the first category.

Three francs 15 centimes, instead of 4 francs on sugar of the second category.

Three francs 25 centimes, instead of 4 francs 50 centimes on sugar of the third category.

COMING THIS WAY

Hurricane Has Reached North of Cuba

IS HEADING NORTH AND NORTHWEST

So. Atlantic Shipping Held in Port

By Associated Press to The Sun.

WASHINGTON, Aug. 10—The weather bureau issued the following bulletin Noon: Hurricane center north of eastern extremity of Cuba moving northwest and probably recurving northward. South Atlantic and Cuban shipping advised to remain in port.

WILLIAMS,
Acting Chief Weather Bereau.

BRIDGE BUILDER DEAD.

By Associated Press to The Sun.

MIDDLEBORO, Mass., Aug. 10.—Col. C. E. Ryder, formerly a well known contractor and bridge builder, died at his home here today, aged 87 years. Death was due to a drenching which Col. Ryder received some time ago in a storm at Rangeley Lakes, Me. He leaves a widow and daughter.

SERIOUSLY ILL.

Mr. Joshua Swallow is seriously ill with apoplexy at the Lowell General hospital.

KILLED HERSELF

Despondent Woman Turns on the Gas

By Associated Press to The Sun.

PROVIDENCE, R. I., Aug. 10—Maggie McHugh, 22 years of age killed herself with gas during the night and found dead in her bed at 211 Friendship street this morning.

She was employed as a servant. The cause of the act is not known, but Miss McHugh's employer, John Ardvent says that for two months the young woman showed signs of despondency, though yesterday she seemed in usually good spirits and went riding on her bicycle.

SAW THE EDITOR

And the School Supt. Was Killed

By Associated Press to The Sun.

ELIZABETH, Col., Aug. 10 -George W. Blazer, superintendent of the Elizabeth public schools, was shot and instantly killed on the street last night.

The murderer escaped. It is claimed that the shooting was done by W. L. Holland, editor of the Eye, who has disappeared. He was seen in company with Blazer shortly before the tragedy occurred, and ill-feeling existed between them on account of an article criticizing the town board, which was recently published in the Eye.

PLUCKY MARINER

Sailed From Gloucester in a Small Boat

PASSED OFF SOUTH IRISH COAST

Lone Seaman Was Heading for Ireland

By Associated Press to The Sun.

QUEENSTOWN, Aug. 10.—The British ship Nelson, Captain Perrin, which sailed from Littleton, N. Z., for London on May 5, and which has arrived at this port, reports that she passed, July 3, in lat. 48., lon. 21 W., a three-ton cutter, containing one man, steering in the direction of Ireland. The occupant of the boat made no reply to the Nelson's signals. The little craft was proceeding gaily in smooth water, her name apparently was the "Great Western."

NOTE—Under escort of the Gloucester Yacht club and a fleet of nearly a hundred yachts, Howard Blake Blackburn of Gloucester, Mass., set sail alone on the afternoon of June 18 last in his little sloop-rigged four-ton boat, the Great Western, on a trip across the Atlantic. She was therefore about 500 miles off the south coast of Ireland.

TO SOUTH AFRICA

England Will Send Her Troops Immediately

HORSE ARTILLERY WILL LEAVE SATURDAY

All Transports Ordered in Readiness

By Associated Press to The Sun.

LONDON, Aug. 10.—The St. James Gazette this afternoon says that all the shipping companies under charter to the British admiralty for transport purposes have been notified to hold all their transports in reserve for the immediate despatch of troops.

The steamer Dilwara has been ordered to be in readiness Saturday to ship a detachment of horse artillery to South Africa.

Rev. Bernard Eugene Sicard has arrived in Lowell from Lewiston. Rev. Fr. Sicard is a Lowell boy and is visiting relatives in Pawtucketville. He was a classmate of J. B. D. Jacques, Esq., George Calise and Dr. L. A. Hurtubise, all of Lowell when he attended college in Canada.

ANOTHER CONTINUED INQUEST.

By Associated Press to The Sun.

WICKFORD, R. I., Aug. 10.—The inquest on the death of Motorman Abbe of the Sea View electric road, will close Friday. Conductor Reilly, Motorman Church, and General Manager Pasco of the road, were examined today.

Mrs. Arthur Novell of Moody street is spending the month of August with her daughter, Mrs. Moran, in Ottawa, Ont.

INJURIES FATAL

Springfield Man Killed by a Bicyclist

By Associated Press to The Sun.

SPRINGFIELD, Mass., Aug. 10—John Rohan, a collector for the Boston & Albany railroad, died at the House of Mercy Hospital during the night from injuries which he received by being knocked down by an unknown bicyclist on the night of July 23.

THE N. Y. SUN STRIKE.

By Associated Press to The Sun.

NEW YORK, Aug. 10.—The case of the four former stereotypers of The Sun who charged Business Manager Paddock of that paper and detectives of a private agency with having assaulted them on Tuesday night as they were preparing to leave the building, after relinquishing their positions, was dismissed in the Centre street police court today, the plaintiffs not being present when the case was called. The four men appeared later and asked to have the case re-opened but Magistrate Brann refused to do this.

SHOEMAKERS' STRIKE.

By Associated Press to The Sun.

LEWISTON, Me., Aug. 10.—A special from Belfast says that the strike of the several hundred employes of the Critchett, Libby and Stetson boot and shoe manufacturers, has been settled and that the factory started on full time today. The strike occurred on the first of the month and was due to a reduction in wages.

FUNERALS.

GARLAND—The funeral of the late Mary S. Garland, who recently died at Danbury, N. H., took place this afternoon services being conducted in the Edson cemetery chapel by Rev. Rowley Greene. The interment was in the Edson cemetery under the direction of Undertaker C. M. Young.

CASEY—The funeral of the late Bridget Casey took place yesterday afternoon at 1 o'clock from the Immaculate Conception church, Rev Fr. Murphy, O. M. I. officiating. The bearers were William Murray, David Quinn, Patrick McNulty and Henry Reade. Interment was in the Catholic cemetery in charge of J. F. O'Donnell.

CONNORS—The funeral of Thomas D. Connors took place this morning at 9 o'clock from the home of his parents, 4 Shanahan's court. Interment was in the Edson cemetery, Undertaker Molloy in charge.

SHAUGHNESSY—The funeral of the late Patrick Shaughnessy took place from St. Peter's church this morning. Rev. Fr. McKenna officiating. The remains were shipped to Malden by Undertaker O'Donnell and will be interred in Holy Cross cemetery.

HOME MARKETERS

Take Action on the Visit of Dewey

By Associated Press to The Sun.

BOSTON, Aug. 10.—The executive committee of the Home Market club at its meeting today, passed the following items:

"Considering that opposition has arisen to the Home Market club's proposed entertainment of Admiral Dewey:

"Voted, that our annual dinner which usually occurs about the time of year when it is hoped he will visit Boston, be postponed so that it cannot be a part or stand in the way of any part of the welcome in which all cities, without prejudice or rivalry, will join."

WAS IMPRESSIVE

Funeral Service of Diana M. Frye

The funeral of Mrs. Diana M. Frye wife of the late Judge John F. Frye, took place this afternoon from No. 661 Central street.

Besides the large number of representative Lowell people present, there were also many from out-of-town. Services were impressively conducted by Rev. George F. Kengott, pastor of the First Trinitarian church. There were many beautiful floral tributes.

The interment was in the family lot in the Lowell cemetery under the direction of Undertaker J. B. Currier, and the pall bearers were: Messrs Thomas Little, Mitchell C. True, Chas. W. Durant and Clerk James Savage of the Lowell police court.

ALLEGED LOWELL ROBBER.

John Hurley and Henry Trickett came from Lowell Tuesday morning, says the Lawrence American of yesterday, and got drunk. The latter had $5 when he arrived here and when arrested by Patrolman Schenck it was gone. Hurley was suspected of having gone through his friend's pockets, and upon being questioned said that he had no money. At the station he was searched and a $5 bill was found rolled up in his handkerchief. The evidence in court was sufficient to convict him and the court sentenced him to three months in the house of correction. For drunkenness an additional fine of $5 was imposed. Trickett was fined $1 for drunkenness.

WITHDREW HER APPEAL.

Annie Gannon of Lowell who was sentenced to six months' imprisonment last week and appealed, yesterday withdrew her appeal. The sentence of six months was affirmed. While in the dock waiting to withdraw her appeal, she took sick and was taken downstairs. She reappeared again in a short time.

MORE WITNESSES

Testifed at Inquest on Bridgeport Horror

WITNESS SAW WORKMEN BUILD APPROACHES

Another Says Contact Box Was Open

By Associated Press to The Sun.

BRIDGEPORT, Conn., Aug. 10.—The inquest into the cause of the trolley accident on the Shelton street railway last Sunday being held by Coroner Doten and a jury here, was continued this morning. The most interesting testimony during the forenoon session was offered by Mr. George E. Hawes superintendent of the Birdsey, Somers & Co., corset factory here.

Mr. Hawes testified that last Monday morning he visited the scene of the accident. He arrived there at 8 o'clock and remained nearly an hour. At that time the large number of men were engaged in filling and tamping with dirt the ties bearing the rails on the northern approach at the south end of the bridge.

The men were divided into two gangs one of which worked about ten feet from the south end of the bridge. The men were divided into two gangs, one of which worked about ten feet from the south end of the bridge and the other 150 feet further on. During the hour which he remained there, said Mr. Hawes two cartloads of earth were brought up, dumped and tamped beneath and around the ties. Witness produced photographs which he had made as the work progressed and which he offered to the jury as evidence. He said that the photographs were taken merely out of curiosity. Since they were made, however, he had seen articles in the newspapers to the effect that little or nothing in the way of repairs on the approach had been done between the time the accident occurred and when the approach was viewed by the coroner's jury. He then decided, in order that the jury might have all the real facts in the case to appear before it.

G. B. Underwood of New Haven, an electrician who at the request of Coroner Doten had examined the contact box on the front end of the wrecked car next was called. Mr. Underwood testified that he found the door of the contact box partly opened. The condition of the box indicated that it had been opened with a screw driver or a similar implement, as the bolts all were unbroken and in place which hardly would be the case had the fall from the bridge broken the box thus causing it to open. An examination of the interior of the box disclosed the fact that two or three of the contact fingers were missing, rendering the reverse lever useless. In every other way the box was in good condition. The power was turned completely off, but there was no evidence that the power had been reversed.

Mr. Underwood examined the rail on the bridge at the point where the car had passed over just previous to toppling off into the pond bed. He said that if the power had not been turned fully off at this time an electric arc would have been formed between the motor and the rail. Evidence of this arc would have remained on the rail had it existed in the form of a black stain. The stain not being found he was certain that the power had been fully turned off before that point was reached.

Patrick Clark of Bridgeport requested that he be allowed to go on the stand as a witness to make a statement. The request was granted. Clark said that on Sunday afternoon at the time the car went off the bridge, he was in a carriage driving across the highway bridge almost directly under the place where the car fell. He also could produce two or three other men, eye-witnesses of the accident, who as yet have taken no part in the inquest. Clark said that after having read in the papers the statement of William Kelly of Bridgeport, who testified that he was on the car just before the plunge was made, had noticed that the car was not running rapidly, testified that the motorman did all in his power to stop the car in time to prevent an accident, and finally that by a sudden swerve of the car, he was thrown from the side over the bridge and into the mud on the flats below, he thought that the time had arrived for him to make a statement. At the time when the car came tumbling down from the bridge," said Mr. Clark, "I saw William Kelly sitting in a carriage on the highway bridge. As soon as the car struck the earth, Kelly jumped out and rushed to the spot and attempted to aid those in need. Kelly," said Mr. Clark, "was not on the car at any time."

Recess was taken at this point.

The recess was a short one and at its conclusion Expert Underwood was recalled.

He was asked if there was anything about the car to indicate that it could not have been stopped in time to avert the catastrophe. He replied:

"No, I think there was time to stop the car after it left the rails."

RAILWAY COMMISSIONERS.

By Associated Press to The Sun.

DENVER, Col., Aug. 10.—The eleventh annual convention of the National Association of state railway and warehouse commissioners opened in this city today. President Lindley of Illinois called the convention to order. Three members of the Interstate commerce commission and ex-Senator John H. Reagan, father of the bill, which created the interstate commerce commission, are present.

SWEDE HANGED HIMSELF.

By Associated Press to The Sun.

LYNN, Mass., Aug. 10.—Andrew Allender, a Swede, 47 years of age, committed suicide by hanging some time during last night, and at 1 o'clock this morning was found hanging to a beam in the barn in the rear of his house. Despondency, caused by ill health is supposed to have prompted the act.

A SHERIFF SHOT

By Burglars Whom He Had Surprised

ANOTHER VAUGHN CASE AT BOURNE

Burglars Though Wounded Got Away

By Associated Press to The Sun.

BOURNE, Mass., Aug. 10—Deputy Sheriff Edward H. Burgess of Monument beach, was shot by burglars early this morning here, and dangerously wounded. Stillman Smalley, a watchman at Buzzards Bay, who came to Bourne on his wheel to assist the deputy sheriff, was also shot, but his wound is a slight one. It is believed that the two burglars who did the shooting were also wounded, as blood spots were found on the road in the vicinity.

A large number of burglaries have occurred in this section of the state during the past few weeks and as a result the local officers and State Inspector Letteny have been unusually vigilant.

While making a tour of the town at 2 o'clock this morning, Deputy Sheriff Burgess saw a light in the Bourne market. He thought it was strange that the market should be occupied at that time of night, but supposed that a lamp had been lighted by boys. The deputy sheriff heard voices in the market and from a position on the outside of the door ordered the occupants outside of the building. The only reply was a shot which went through the doorway. Burgess drew his own weapon and returned the shot. A general fusillade followed, during which the officer was wounded in the right side and back. It is thought that one of the burglars was hit, but he was able to make his escape with his companion. The sound of the firing was heard by Stillman Smalley, the watchman at Buzzards Bay, one mile distant. He surmized, that the shooting was caused by burglars and taking his bicycle, he rode hastily to the village. When near the Bourne railroad station Smalley met one of the robbers, who was also on a bicycle, and going at a high rate of speed.

The watchman called upon the fleeing wheelman to stop, but the latter only slowed up that he could use his revolver effectively. He fired at Smalley, the shot taking effect in his throat. The wound is not a serious one. The watchman fired a shot or two, but the stranger easily made his escape. Afterwards a slight trail of blood was found on the road, which it is supposed, was caused by the burglar being injured.

Deputy Sheriff Burgess was taken to the Massachusetts general hospital at Boston by the train which left here at 7 o'clock this morning. One of the shots that struck him took effect in the abdomen and his condition is critical.

State Detective Letteny was immediately notified of the shooting and after daylight he and a party of villagers began a search of the woods in the vicinity of the town in the hope of finding some trace of the robbers. Practically nothing is missing from the market.

When Deputy Sheriff Burgess went to the place the two men were eating meat at a table. Very meagre description of them was obtained, owing to the uncertainty of the light.

MACHINISTS of Lowell and vicinity are requested to attend a mass meeting in Leather Workers' Hall, 219 Central st., Friday night. Good speakers in attendance.

LOST—On Sunday evening, a steel gray fox hound with black spot on right side and tan head. Name and number of license on collar. Finder return to 216 First street.

PETER WATSON

BAKERS,

Are working night and day to supply the demand for their celebrated Cream Bread and Cake. It is admitted by everybody that has used it, to be the best on the market. Watson's bakery supplies can be had at almost any well regulated grocery store. Call for Watson's and take no other.

PETER WATSON'S Home Made Bakeries,
52 to 60 Charles St.,
46 Lawrence St.

THE STANDARD BOTTLING CO.

Is doing the largest business that they have ever done since they have been in business. There is one good reason for this, and that is that their

Carbonated Drinks AND Moxie Nerve Food

are the correct thing to have in the house when the weather is so warm. Just order a case, and see if you will not say that it is the best investment you have made this summer. The Standard Bottling goods are the best on the market. You can order by telephone.

BUY OF THE MAKER, P. F. Devine

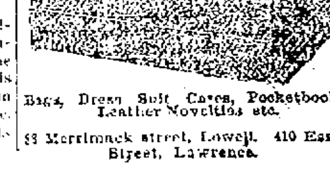

Bags, Dress Suit Cases, Pocketbooks, Leather Novelties etc.

53 Merrimack street, Lowell. 410 Essex Street, Lawrence.

THE LOWELL SUN

JOHN H. HARRINGTON, Proprietor.

SUN BUILDING, LOWELL, MASS.

Member of the Associated Press.

$3.00 Per Year. 25c. Per Month

THEY ALL USE IT

All the prominent merchants in Lowell use The Sun as an advertising medium. They know that it is the cheapest medium in the city on the basis of circulation.

It leads all the other papers in Lowell in circulation.

What is more, it leads any two of them in circulation.

In fact the circulation of The Sun is almost as large as the combined circulation of all the other papers in Lowell put together.

This has been proven by expert examination of the books of all the local papers.

DEPRECIATED PAPER CURRENCY.

The most of us can remember back to the time when our currency was exclusively paper, depreciated below the gold and silver level all the way from 1 to 60 per cent. But we paid our gold debts far more easily than we can now. Our mines continued to yield, our products brought good prices in gold in the European market while an abundant supply of greenbacks did our interdal business and filled the entire country with the hum of well-paid industry. So it would be again. If free coinage restores and maintains parity, that of course meets every objection. If it should restore parity, and gold should rise to a premium, it would give us the same advantage as the silver standard countries now enjoy in the European market and our foreign gold debts could be paid far more easily than they can now.

MILK INSPECTION

Unusual mortality among young children in Nashville led to an investigation by the board of health and this developed the fact that the local dairymen were generally using milk "preservers," especially borax and formaldehyde. These are destructive to health and particularly deadly to children. It might be profitable in other cities to ascertain whether a like slaughter of the innocents is due to a similar cause. --Boston Journal.

The city of Lowell, we believe, is protected against such evils by the vigilance of Milk Inspector Allen. It is no harm, however, to call his attention to this motto in order that he may keep an eye out for such abuses. The milkmen, however would hardly dare to buy anything of this kind while Inspector Allen is on duty.

The queen's speech delivered at the proroguing of parliament yesterday was of the usual perfunctory character. The conference of the powers at The Hague is referred to as in a measure satisfactory, although disappointing in general results. This is somewhat amusing coming from the sovereign, whose representatives held out against some of the more important reforms proposed. The South African question was touched upon in a mild way, insisting that the equal treatment upon which the British parliament granted internal independence to the Transvaal, has not been maintained. This is no doubt the plea upon which England will make war on the Transvaal with the purpose of adding that republic to her South African territory.

Meantime the South African republic has declined to agree to Chamberlain's suggestion that the effect of the recent reforms granted should be inquired into by a joint commission.

The accident at Mount Desert ferry should teach excursionists to be a little more careful. It is a frequent occurrence for such gatherings to push forward without any regard to consequences or to the danger of crushing the weak or trampling upon those who may lose their footing. There has always been a dangerous rush to board steamers under such conditions, and a similar rush to leave them on landing. The Mount Desert catastrophe is an object lesson to what may happen under such circumstances.

According to a despatch from Biddeford, yesterday, the Springvale, Me., cotton mills has decided to move to the South. The plant is to be located in Georgia and operated under capital of $100,000. High taxes and poor business are assigned as the cause of removal, helped no doubt by enticing offers of exemption from taxes for ten years, with a liberal water supply and proximity to the cotton and coal markets.

The inquests in the two catastrophes of last Sunday have brought home pretty clearly the responsibility of the two companies, the railway company in the one case and the steamboat company in the other. If the relatives of the victims are cheated out of the compensation to which they are entitled, then we may expect to see more such disasters and from like causes. The companies responsible cannot restore the lives taken away, but they can, if the courts say so, make such reparation as the law provides and they should be compelled to do it.

Norway has recently enacted a law forbidding the sale of tobacco to youths under 16 without signed orders from adults. Tourists who offer cigarettes to youths render themselves liable to prosecution, while the police are empowered to confiscate the pipes, cigars and cigarettes of youths who smoke in the public street, a fine for the offense being likewise imposed, which may be anywhere between two shillings and five pounds.—Norwich Record.

Such a law would be considered oppressive here but it would prevent much annoyance to those who do not smoke and would prevent others from driving themselves into untimely graves.

The board of health will be generally sustained in preventing the erection of stables in thickly settled districts, but the rules should be uniformly applied. There should be no exceptions and some stables which have been erected and are now in use in some of the most thickly parts of the city should be looked after more closely by the board of health. There are some quite as bad and probably much worse than the stable proposed which Mr. Archambeault wanted to erect.

The committee on accounts has held up some bills sent in by the City Solicitor until they can be itemized. City Solicitor Qua is spending a large amount of money on the tax cases, and this is the first instance in which the committee has expressed a desire to know just what he is doing with the money paid out. Expert testimony comes high, and the committee may be pardoned if it wants to see that it does not come too high.

One of the most notable episodes of the muster at South Framingham was the hissing of General Bancroft by men of the Eighth regiment on account of an unpopular order issued by him. The following day, however, he complimented those who had insulted him. This did not indicate much of the military spirit of which he expressed such admiration.

The Italian state department has made a report upon the lynching of the Italians in Louisiana and will demand therefor heavy damages. This should have some effect in preventing such crimes in future or in hastening the enactment of more rigorous measures against lynching.

The four keepers who fell upon a lunatic in the Manhattan hospital at Ward's Island, New York and pounded him to death, should receive the severest punishment the law allows. It was nothing short of murder.

The disciples of Ingersoll must have been rudely shocked at the burning of such a library of agnosticism as was reduced to ashes under the direction of Marshall O. Waggoner, a convert to Christianity.

Aguinaldo appeals to the powers for recognition of his republic. That is natural. It is what the United States did after declaring their independence.

Fate seems at last to be on the side of Dreyfus. His vindication may bring some of the conspirators into trouble.

The mill firemen will have justice in spite of the attorney general.

CRISP GOSSIP.

Porter apples are ripe.

Band concert night at North Billerica

Top overcoats had the call last evening.

The camp meeting season is now in full blast.

The summer vacation season is beginning to wane.

These under-blanket nights make sleeping a delight.

Ima Daisy Cook is the name of a new postmistress in Oklahoma.

A good deal of coal is being put in around town for winter use.

Admiral Dewey's home coming is one round of pleasure but we haven't heard of anybody begrudging him his fun.

He who soweth not ads cannot reap write-ups, for the editor liveth not upon wind and the devil seeketh his weekly due.

The temptation to bicycle kleptomaniacs in this country will be great if that South African millionaire ever brings his gem-studded, gold-mounted wheel here. A cool $275,000 is quite a sum to spend in such adornments.

Tewksbury's claim to greatness is established now that she boasts of a woman who has for nine years kept a secret.

If these delightful days we have been having since August started in are dog days, let us have more of the canine in our weather.

This summer girl was up to date,
For she was passing fair,
And, when you spoke of love to her,
As cool as liquid air.

The through trains to Montreal carry many French-Canadians who are taking advantage of the reduced rates to visit their old homes.

There'll be no peace in heaven,
When Mrs. Hustle dies,
For she will start housecleaning,
The mansions in the skies.

Proprietors of seaside hotels and boarding houses are planning to keep their places open later than usual this year in anticipation of a warm September.

It is charged that the Lawrence water is responsible for the alarming spread of paralysis in that city. It is usually something stronger that makes one paralyzed.

The field of sports has now been invaded by labor troubles. One hundred "caddies" on the Brighton Hill golf club's links in Massachusetts have struck for an advance in pay.

American lumber is going fast. Great Britain alone took $7,000,000 worth during the fiscal year ending June 30. There is nothing like the American product, either natural or manufactured.

He used to say that she was plump,
And she was pleased at that,
But they were married years ago,
And now he fills her days with woe,
By telling her she's fat.

O, we guess Miss Lillian Clayton Jewett's exhibition of the Baker family will be a success. The first show was given in Providence and from the audience thieves stole four watches and one pocketbook. The amount collected for the Lillian Clayton Jewett anti-lynching fund was $72.

From pugilism to the pulpit is a long step, yet it is to be taken by the erstwhile well known colored middleweight Robert Green, who on Sunday evening received the right hand of fellowship in a Boston church preparatory to his entering upon a course of study for the ministry.

Lowell stay-at-homes are not complaining this year. On the contrary they are felicitating themselves. The city was never more beautiful with all its lovely and picturesque scenery and the weather is something to boast of. Then, apparently, this year the summer girl in town is just as pretty as the summer girl on the seacoast, which is quite a notable item.

She had no wealth of flowing tresses,
She had no wondrous store of tin,
Her hair and purse, the bard confesses
Were rather thin,
She had no soul-ensnaring glances,
And in her cheek was ne'er a dimple
She stirred no poet's errant fancies,
And looked half simple,

And yet she won the hearts of all men
And had more offers in a week,
From good and bad, from short and tall men,
Than fame could speak.
You wonder, then what was her dower,
Well, I will try to tell you briefly,
It was her taffy-giving power,
Foremost and chiefly.

A woman called at a provision store window last evening and after "pawing over," several banana melons inquired of the clerk: "Do you cook these the same as squash?" The clerk retorted: "Hardly," when the woman turned on her heels and departed, evidently realizing the fact that a person learns something new every day of life.

Beneath a quiet smile may lie,
A sorrow of the soul,
That needs a daily victory,
To hold it in control,

These are trying times for the base ball fans.

MAZET HEARING

TESTIMONY AS TO THE DISORDERLY HOUSES.

By Associated Press to The Sun.

NEW YORK, Aug. 10.—Before the opening of the Mazet investigation commission's session yesterday Mr. Moss said it was true that he had subpoenaed acting Capt. Croney to bring Nathan Kronman, accused of the murder of his wife before the commission but that in the light of certain information he had received since the service of the subpoena he had decided not to put Kronman on the stand.

Mr. Moss prefaced the day's proceedings of the committee with the statement that the book kept by the chief of Police showed that in the 89 police precincts of the city there were but 83 houses suspected of being disorderly, 41 place where policy was played, 25 pool rooms and 11 suspected gambling houses.

Joel Harris, a detective on Mr. Moss's staff, testified that he entered a house in West 29th street in company with a colored girl who robbed him of a $1 bill, which he had wrapped around a roll of "Stage Money." Harris then sent for a policeman and the negro returned the dollar. Harris said the policeman blackguarded him for making such a fuss about the money.

Mr. Hoffman, a democratic member of the committee, declared these robberies were "fakes" and he said he wished to protest against the state's money being used for such purposes.

Mr. Moss read from the blotter of the 19th precinct (the Tenderloin) complaints made by citizens of five robberies alleged to have been committed in two houses in West 33rd street. He then read from the precinct and headquarters books of "suspicious houses" and neither of them made any reference to the two houses mentioned in 33rd street.

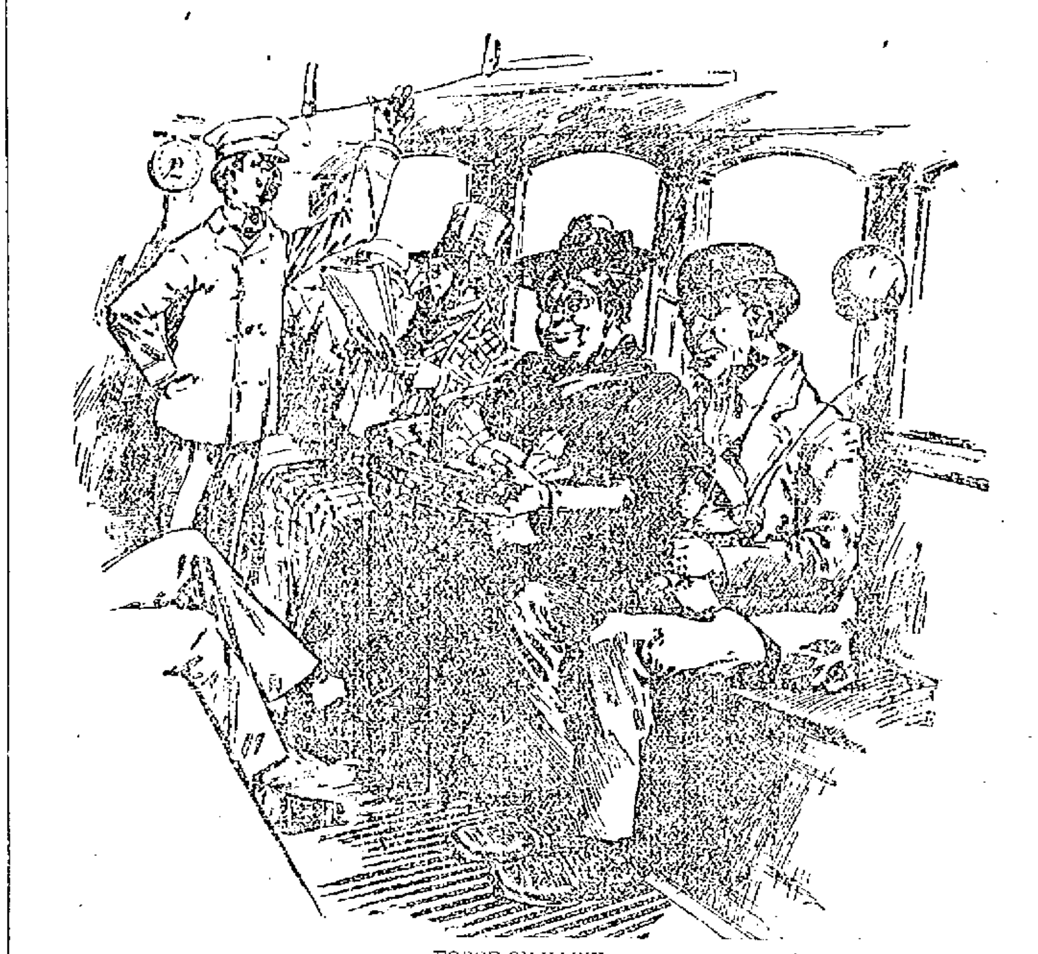

FORCE OF HABIT

Uncle Josh—"Say, Mirandy, I'll bet that conductor was a sexton onct, he can't see a bell rope without pullin' it."

BRAKE "HALF ON"

Second Day's Testimony in Bridgeport Inquest

MOTORMAN WAS APPLYING "FULL BRAKES"

As the Car Left the Tracks

By Associated Press to The Sun.

BRIDGEPORT, Conn., Aug. 9.—The coroner's inquiry into the trolley catastrophe at Stratford Sunday was continued today.

The first witness summoned was Wm. Kelly of Bridgeport. He said that he was aboard the car on the fatal trip, and occupied the second seat from the front. As the car ran down the incline approaching the bridge, its speed was not unusual. He was positive the motorman had the brakes half on. As the car was about to run onto the trestle, he left his seat and crawling under the protecting rail, he stepped in to the running board, in order to examine the underwork of the bridge as he crossed. His position on the running board was at a point not five feet distant from the motorman, he said, so he was able to know what the motorman was doing. When the car left the tracks, he saw the motorman applying full brakes. He knew that the brakes were on, not only from the position of the brake crank in the hands of the motorman, straight out in front, but having ridden often on cars, he was able to detect the sound of the brakes on the wheels. The motorman grasped the brake crank with both hands and leaned to one side. Then the car swung to the right and he fell off and down into the mud in the pond bed.

Kelly was unable to say whether the current was on or off.

The next witness was Andrew Radel, president of the Milford street railway company, on whose extension the accident occurred. He testified that the wrecked car was owned by the Bridgeport Traction company and leased to the Milford company and that it was in good shape. This car, like all others of the company, had been inspected, as usual. When this road was opened, President Radel went to Supt. Butler of the Bridgeport Traction company, and told him he wanted a number of the best and most experienced men available to put on the extension until new men could be broken in. On Sunday, the cars were all manned by experienced men. The usual trip time from Bridgeport to Shelton and return had been two and a half hours, but on Sunday he had ordered that the time be extended so as to make the trips on three-hour schedule. Extra inspectors were also on duty Sunday. On Friday he went over the road with Engineer Starr looking for spots which needed improvement. On this trip, guard rails on the trestle were discussed and while it was thought that the bridge was perfectly safe in this respect, it was decided to order on guard rails to be placed on the bridge inside the wooden rails. Accordingly on Friday afternoon, the Berlin Iron Bridge company was ordered by telephone to place such guard rails in position. President Radel had known Motorman Hennlose for four years and considered him a safe man.

When asked for his opinion as to the cause of the catastrophe, President Radel said: "I cannot say; I don't know what to think."

WAMESIT HOMING CLUB.

The Wamesit Homing club organized Tuesday night and elected the following officers: President, J. Birtwell; secretary, T. B. Riley; financial secretary, E. Mullin; treasurer, E. E. Bailey. The club has voted to start flying the young birds on Saturday next, Aug. 12, the distance to be 10 miles, from Graniteville; also flys from Ayer, 18 miles, Aug. 15, Baldwinsville, 50 miles, Sept. 2; Miller's Falls, 45 miles, Sept. 9, and North Adams, 100 miles for diploma, Sept. 16.

BELL DISCHARGED

Alleged Purloiner of Famous Carrawza Letter

HAD NO EVIDENCE TO CONVICT HIM

Bell Was Then Arrested for Assault

By Associated Press to The Sun.

MONTREAL, Aug. 9.—George F. Bell, the man who claims that he stole the celebrated Carranza letter was discharged today by Magistrate Lafontaine on the ground that the prosecution had not proved in the first place that a letter was stolen and in the second place that Bell had stolen any letter.

Chief Vellert of the Metropolitan Secret service, who was accused by Bell of having been with him when he stole the letter was given no opportunity of denying his connection with the case and as soon as he did so Bell assaulted him. The two were separated and Bell was locked up. He will be sentenced for the assault this afternoon.

TWO WERE KILLED

Armed Mob Kills Two Louisiana Negroes

AND SEVERAL FLOGGED TWO OTHERS

Were Charged With Several Crimes

By Associated Press to The Sun.

AMITE CITY, La., Aug. 9.—Adolphus, alias Echo Brown, colored, was shot and killed last night and Edgar and Edward Barr fatally flogged by a gang of armed men. Ten of the mob, armed with shot guns and pistols, entered a house and found Echo Brown and Edward and Edgar Barr, and throwing sacks over their heads, dragged them out. As soon as they got out into the road, Echo made a break for liberty, but had gone but a little way when he was fatally shot. The colored men were charged with numerous crimes.

SORRENTO TEAM'S GAME.

By Associated Press to The Sun.

SORRENTO, Maine, Aug. 10.—The last game in the preliminary round of the Maine state tennis championship tournament was finished yesterday and were not interesting. Summary: the first round was begun. The matches Preliminary round,

J. C. Davidson beat E. C. Thatcher, 6-1, 7-5.

First round,

J. P. Furet beat P. W. Whittemore 6-3, 6-1.

E. P. Fischer beat A. R Thatcher 6-2, 6-1.

Miss Kittie Marr, the popular saleslady at the O'Donnell & Gilbride Company's establishment, is spending her vacation at Revere beach.

MONSTER ANIMAL

EXHUMED NEAR LARIME, WYOMING.

By Associated Press to The Sun.

LARIME, Wyo., Aug. 10.—Dr. W. J. Holland of the Carnegie Museum, Pittsburg, Pa., who has a large force of scientific people working in the great fossil quarry near Larime, says that Dr. J. L. Worldman and Dr. Coggeshall formerly of the American Museum of Natural History who have charge of the work in the Carnegie Fossil quarry, in Wyoming, have discovered and exhumed a monster fossil Dinosaur in a perfect state of preservation and have obtained nearly the whole of this new species. This animal had a long neck, tail and hind legs and short fore legs, the whole length of the animal being sixty feet and it stood 25 feet at the hips, the thigh bone or femur being six feet long and 15 inches in diameter. It had a head like a frog.

COMPANY C. DRILL.

Co. C held a regular weekly drill last night, being specially instructed in guard mount duty. Preparations are being made by both companies, C and G, for the coming annual muster at South Framingham camp grounds.

Miss Lizzie Ryan, of Cady street, will spend the next few weeks at the seashore.

the danger is in the neglect—that's why so many colds lead to a fatal disease.

HALE'S HONEY OF HOREHOUND AND TAR

Hale's Honey of Horehound and Tar is made for throat and lung troubles. It acts like magic. Sold by druggists.

Pike's Toothache Drops cure in one minute.

INDIGESTION is the cause of much sickness. If the stomach be strong, sickness will be unknown. Hostetter's Stomach Bitters will make the digestion perfect and the liver active. See that a Private Revenue Stamp covers the neck of Bottle.

HOSTETTER'S CELEBRATED STOMACH BITTERS

School Children

that were trouble with headaches last term should have their eyes examined this month, before entering upon the Fall Term. If glasses are needed, they should be fitted NOW.

OPTICIAN ROGERS,

138 Merrimack St.

DR. WILLIAMS' PINK PILLS FOR PALE PEOPLE

Nerve tonic—Blood Maker. Send for descriptive pamphlet. Sold by druggists everywhere. 50 cents per box—six for $2.50. Dr. Williams' Med. Co., Schenectady, N. Y.

Table Tumblers

19c Dozen.

1 dozen given with

1 lb. 60c Tea

O'Brien Bros,

Tea Dealers,

FISKE BUILDING.

227 Central Street. Tel. Con.

AUCTION

Will be sold at public auction on the premises at the corner of Quebec and Manchester streets, on Saturday, Aug. 12, 1899, at 2 o'clock, p. m., All the furniture, household goods, silverware, crockery, stoves, carpets, pictures, books, cooking utensils, etc., belonging to the estate of the late Hannah W. M. Teel. The property includes many articles of interest and value to antiquarians who should not fail to attend this sale. Should the day be stormy, the sale will take place on Saturday, Aug. 19th, at the same hour and place.

EDWARD B. HOLT, Administrator.

During July

Are you looking for BARGAINS in DIAMONDS, JEWELRY, SILEVR WARE, CLOCKS, etc.

Come direct to

LEGAULT & CO.,

RELIABLE JEWELERS.

70 Central St., cor Prescott,

For Women.

Dr. Tolman's Monthly Regulator has brought happiness to hundreds of anxious women; have never had a single failure; longest cases relieved in 2 to 5 days without fail; no other remedy will do this; no pain, no danger, no interference with work; by mail or at office $2. Write for further particulars. All letters truthfully answered. Dr. E. M. TOLMAN CO., 170 Tremont St., Boston.

GYPSY CAMP.

Five famous Palmists, who have never before visited your city. They can be consulted on all affairs of life and always give satisfaction. Visit Queen Alma's Gypsy Camp and get the worth of your money. Admission 10c. Your fortune told free. Graphophone concert free. Open daily from 10 to 9.

32 Central Street.

THE GLORY OF MAN!

Strength, Vitality, Manhood.

THE SCIENCE OF LIFE; OR, SELF-PRESERVATION.

THE SCIENCE OF LIFE. KNOW THYSELF. HEAL THYSELF.

A Great Medical Treatise on Happy Marriages, the cause and cure of Exhausted Vitality, Nervous and Physical Debility, Atrophy (wasting), and Varicocele, also on ALL DISEASES AND WEAKNESSES OF MAN from whatever cause arising. True Principles of Treatment. 370 pp. 12mo, with Engravings.

[illegible] KNOW THYSELF for Knowledge is power. [illegible] The Most Eminent Specialist in America, who Cures When Others Fail. [illegible] Gold Medal for this Grand Prize Treatise, which is truly A BOOK FOR EVERY MAN, Young, Middle-aged, or Old, Married or Single. [illegible] Address as above. [illegible] "The Peabody Medical Institute has many imitators, but no equals."—Boston Herald.

WHEN IN DOUBT, TRY

STRONG AGAIN! Sexine Pills

They have stood the test of years, and have cured thousands of cases of Nervous Diseases, such as Debility, Dizziness, Sleeplessness and Varicocele, Atrophy, &c. They clear the brain, strengthen the circulation, make digestion perfect, and impart a healthy vigor to the whole being. All drains and losses are checked permanently. Unless patients are properly cured, their condition often worries them into Insanity, Consumption or Death. Mailed sealed. Price $1 per box; 6 boxes, with iron-clad legal guarantee to cure or refund the money, $5.00. Send for free book. Address, PEAL MEDICINE CO., Cleveland, O.

Sold at Goodale's Drug Store, the best and cheapest place in Lowell for drugs and medicines, 217 CENTRAL STREET.

Comfortable

You will be if you secure your furnishings at our store.

STRAW HATS,

NEGLIGEE SHIRTS,

LIGHT UNDERWEAR,

FINE HALF HOSE,

WASH NECKWEAR.

Everything for the summer man's comfort is to be found in our large stock.

TEAGUE & TEAGUE

MENS' OUTFITTERS.

Cor. Central and Middle Streets

THE SUN EXTRA!

6 O'CLOCK

A HORSE KILLED

In a Frightful Collision in Haverhill

THE RESULT OF FAST DRIVING

Occupants Had a Narrow Escape

By Associated Press to The Sun.

HAVERHILL, Aug. 10.—A frightful collision between two teams in which one horse was instantly killed and three persons had a narrow escape from being seriously injured took place on Maine street, near Monument square this evening.

The horse killed belonged to W. D. Austin who was driving up the street the other animal owned by William Powers and driven by James Powers, was coming in the opposite direction.

The latter had been racing along the macadam road with Charles D. Humphrey.

As his horse came along in the rear Mr. Power's horse made a sudden plunge forward. He was unable to control the animal and he continued down the street.

Another horse, owned by an unknown party, avoided a collision. Mr. Powers did not see Mr. Austin who had just passed the obstruction in the street and was driving along leisurely.

The Powers horse was then going at a runaway speed and the collision was terrific. The shaft of the Powers carriage struck Austin's horse in the breast, entering the body and striking the heart. He reared when the contact came and a shaft of Austin's carriage struck Powers' horse also in the breast but glanced upward opening a jagged wound. His condition is serious but not fatal.

When the collision occurred Mr. Austin and Mr. Powers were both thrown out of their carriages but escaped with slight bruises.

Mrs. Powers, who was driving with her husband, was pitched forward but was saved from being thrown to the ground by the dasher of the carriage.

The Austin horse fell dead instantly and Mr. Powers quickly caught his animal which was thrown to the ground. Both carriages were badly damaged.

TERRIBLE FLOOD

War-Chow Visited by Awful Disaster

By Associated Press to The Sun.

CHICAGO, Aug. 10.—A special to the Tribune from Vancouver, B. C., says:

The following mail advices were received by the steamer Empress of Japan:

A terrible flood has swept over the sub-prefecture of War-Chow, where 1,550 houses were destroyed and thousands of poor people rendered homeless. A band of thousands of robbers is ravaging the country. Ten junks full of soldiers to head them off were captured, arms taken from soldiers and the junks burned. Hundreds of the soldiers were drowned. Seven hundred of the enemy were killed, while 2,000 natives who resisted the onward march saved their lives by joining the rebels."

LONDON TIMES WINS.

By Associated Press to The Sun.

LONDON, Aug. 10.—The Hon. Sir Ford North, judge of the Chancery division of the High Court of Justice, has granted the London Times an injunction restraining a publisher named Lane from reprinting speeches of Lord Rosebery, admittedly taken from the Times. The judge held that the reporter had a copyright in his report, and that this copyright had been acquired by the Times.

GAME POSTPONED.

The game of base ball between Joe Duffy's team and the state almshouse ball team which was to have taken place this afternoon was postponed, owing to the rainy condition of the weather.

McKINLEY WRITES WILHELM.

By Associated Press to The Sun.

BERLIN, Aug. 10.—President McKinley has written a letter to Emperor William expressing his pleasure at the appointment of Dr. Mumm Von Schwartzenstein as envoy extraordinary to the United States during the absence from America of Dr. Von Holleben, the German ambassador at Washington saying that Dr. Von Schwartzenstein's previous stay at Washington is pleasantly remembered.

AT MORMON HEADQUARTERS.

By Associated Press to The Sun.

LONDON, Aug. 10.—At the Mormon headquarters here, the Mormon troubles in the south of the United States are partly ascribed to their recent success, but chiefly to their political opponents who wish to see Utah reduced again to the position of a territory.

Elder Anderson claims wonderful successes lately in the southern states. He says: "Over a hundred branches were founded in 1898. The outbreak is distinctly political. They do not attack our doctrines and they cannot dispute the good we do. We have established branches in places where hitherto there has been neither church nor chapel."

FOREIGN WOMEN

Several Held Up by Immigration Authorities

THOUGHT TO COME FOR IMMORAL PURPOSES

They May be Returned to Europe

By Associated Press to The Sun.

NEW YORK, Aug. 10.—The immigration authorities have detained a number of women at the barge office as suspicious persons and it is probable that they will be sent back to Europe.

The women are Christine Foggy, 22 years of age; Innocenza Castellini, 21; Guiseppina Castellini, 38; her daughter Adele, 17; Luigia Imperiale, 21; Marina Ineisa, 21; Themaria Berberi, 21. All these women claimed to be relatives of Eugenio and Virgia Gallano of Windsor Locks, Conn., and they said they were going to Connecticut.

The immigration authorities suspected that Guiseppina Castellini had brought the others over for immoral purposes. Assistant Commissioner McSweeney ordered Chief Clerk Lederhilger to find out the standing of the Gallanos.

MRS. PEROT TRIED

For Alleged Kidnapping and Again Continued

By Associated Press to The Sun.

LONDON, Aug. 10—Mrs. William Y. Perot of Baltimore, Md., charged with abducting her daughter Gladys, was again remanded at Bow street police court today, until Tuesday, bail being allowed as previously.

At the conclusion of the hearing she was served with a habeas corpus to produce Gladys, granted on the application of Mr. William H. Perot, her father-in-law and returnable in the High Court Saturday.

The court was well filled with a fashionably dressed audience before the commencement proceedings, including Misses Blood, N. Blood, Solicitor General Richards, W. H. Perot, Sr., Messrs. Hodson and Sumner of the United States embassy; Detective Cault and the lawyers interested in the case. Mrs. Perot appeared holding Gladys by the hand.

Counsel for Mrs. Perot said he had received the extradition papers only an hour previously and had not had time to examine them. Therefore he asked for a short adjournment.

Mr. Newton Crane, counsel for Mr. W. H. Perot, said he did not object, provided it was understood that there would be no further postponement. This was agreed to.

Mrs. Perot left the dock smiling at Gladys, and saying: "Come along, darling." After she left the court room, the habeas corpus was served.

SECRET MARRIAGE

OF TWO PROMINENT CONNECTICUT SOCIETY PEOPLE.

By Associated Press to The Sun.

SIMSBURY, Conn., Aug. 10.—It became known today through a formal announcement that Charles P. Case, the son of Alonzo Case, of this city, and Miss Sarah G. Eno, a daughter of Aaron Eno of Simsbury and connected with the New York millionaires of that name, were secretly married in New York in May last. It is said the young woman's parents and members of the Eno family were bitterly opposed to the match.

In May Miss Eno visited South Norwalk and thence went to New York where Mr. Case is employed as a bookkeeper in Fulton market. The marriage took place secretly and the young bride returned to Simsbury where nothing was known of the ceremony.

Meanwhile the opposition of the parents was modified but Mr. Phelps, the grandfather, was obdurate. The latter's death in New York on Sunday, however, removed further necessity for secrecy and the young couple yesterday attended the funeral together. Returning to Simsbury the May marriage was announced.

BAILEY REUNION

MORE THAN 100 MEMBERS OF THE FAMILY AT WILLOW DALE.

The seventh annual reunion of the Bailey-Bayley families is being held today at Willow Dale and the attendance is over 100. The meeting was called to order at 11 o'clock by Vice President Dudley P. Bailey of Everett the president having died since the last reunion. The morning session was devoted to the hearing of reports and other matters of business and dinner was served at one o'clock.

After dinner there was an address relating to one branch of the Bailey family and several speeches also. The delegates present represented nearly all of the New England states.

COLD AT PLATTSBURG.

By Associated Press to The Sun.

PLATTSBURG, N. Y., Aug. 10—The weather is cold and rainy here today and the president and Mrs. McKinley and the rest of the presidential party remained in their apartments all day. The president will probably review the 26th regiment at Plattsburg barracks tomorrow if the weather is favorable.

KAISER'S BELIEF

Dewey Did Not Use Words Reported

RELATION OF TWO COUNTRIES FRIENDLY

Increase of German Fleet Means Nothing

By Associated Press to The Sun.

BERLIN, Aug. 9.—According to the Berliner Tageblatt, Emperor William received Congressman John Edmund Foss of Illinois, and U. S. Naval Attache Behler on board the Imperial yacht Hohenzollern last Wednesday at Kiel, granting them an audience of three quarters of an hour.

His Majesty began the conversation by expressing a belief that Admiral Dewey had not used the words attributed to him suggesting the possibility of a war between the United States and Germany. Mr. Foss replied that he had just come from Trieste where he had had long talks with Admiral Dewey who had shown no hostility to Germany.

The emperor then declared his conviction that German-American relations would always remain friendly. Germans in America, he said, would take good care that no aggressive or hostile policy should be pursued toward Germany.

Then, referring to the growth of the German and the American navies, the kaiser said:

"Formerly it was the strong German army that chiefly preserved the peace of Europe but the future of nations lies on the ocean. The increase of the German fleet involves no threat to any other power for the stronger a nation is at sea the more others will hesitate to begin hostilities. The increase of navies therefore, is in reality the best peace conference."

The Tageblatt does not vouch for the verbal accuracy of the foregoing but asserts that it is a faithful reproduction of the gist of the emperor's remarks.

CHILDREN CREMATED

LOCKED IN A HOUSE BY THEIR PARENTS.

By Associated Press to The Sun.

JACKSON, La., Aug. 10.—Five negro children were burned to death on McKowan's plantation near this place last night. The parents locked them up in their house and went to church. On their return, the charred remains of the little ones were found.

TONIGHT'S CONCERT

AT NORTH BILLERICA MAY BE POSTPONED BY RAIN.

Secretary McDonald of the Talbot Mills band informed The Sun by telephone that if the weather cleared up, the open air concert scheduled for tonight at North Billerica would take place. If it continued stormy, the concert would be postponed to a subsequent date, yet to be announced.

SUGAR BOUNTIES

RECENTLY FIXED BY THE FRENCH GOVERNMENT.

By Associated Press to The Sun.

PARIS, Aug. 10 President Loubet has signed a decree fixing the bounties on exported sugars, for the season of 1899—1900 as follows:

Two francs 75 centimes, instead of five francs 50 centimes on sugar of the first category.

Three francs 16 centimes, instead of 4 francs on sugar of the second category.

Three francs 35 centimes, instead of 4 francs 50 centimes on sugar of the third category.

COMING THIS WAY

Hurricane Has Reached North of Cuba

IS HEADING NORTH AND NORTHWEST

So. Atlantic Shipping Held in Port

By Associated Press to The Sun.

WASHINGTON, Aug. 10—The weather bureau issued the following bulletin: Noon: Hurricane center north of eastern extremity of Cuba moving northwest and probably recurving northward. South Atlantic and Cuban shipping advised to remain in port.

WILLIAMS.
Acting Chief Weather Bureau.

BRIDGE BUILDER DEAD.

By Associated Press to The Sun.

MIDDLEBORO, Mass., Aug. 10.—Col. C. E. Ryder, formerly a well known contractor and bridge builder, died at his home here today, aged 87 years. Death was due to a drenching which Col. Ryder received some time ago in a storm at Rangeley Lakes, Me. He leaves a widow and daughter.

SERIOUSLY ILL.

Mr. Joshua Swallow is seriously ill with apoplexy at the Lowell General hospital.

KILLED HERSELF

Despondent Woman Turns on the Gas

By Associated Press to The Sun.

PROVIDENCE, R. I., Aug. 10—Maggie McHugh, 22 years of age killed herself with gas during the night and found dead in her bed at 211 Friendship street this morning.

She was employed as a servant. The cause of the act is not known, but Miss McHugh's employer, John Ardvent says that for two months the young woman showed signs of despondency, though yesterday she seemed in usually good spirits and went riding on her bicycle.

SAW THE EDITOR

And the School Supt. Was Killed

By Associated Press to The Sun.

ELIZABETH, Col., Aug. 10—George W. Blazer, superintendent of the Elizabeth public schools, was shot and instantly killed on the street last night.

The murderer escaped. It is claimed that the shooting was done by W. L. Holland, editor of the Eye, who has disappeared. He was seen in company with Blazer shortly before the tragedy occurred, and ill-feeling existed between them on account of an article criticizing the town board, which was recently published in the Eye.

PLUCKY MARINER

Sailed From Gloucester in a Small Boat

PASSED OFF SOUTH IRISH COAST

Lone Seaman Was Heading for Ireland

By Associated Press to The Sun.

QUEENSTOWN, Aug. 10.—The British ship Nelson, Captain Perrin, which sailed from Littleton, N. Z., for London on May 5, and which has arrived at this port, reports that she passed, July 3, in lat. 48, lon. 21 W., a three-ton cutter, containing one man, steering in the direction of Ireland. The occupant of the boat made no reply to the Nelson's signals. The little craft was proceeding gaily in smooth water, her name apparently was the "Great Western."

NOTE—Under escort of the Gloucester Yacht club and a fleet of nearly a hundred yachts, Howard Blake Blackburn of Gloucester, Mass., set sail alone on the afternoon of June 18 last in his little sloop-rigged four-ton boat, the Great Western, on a trip across the Atlantic. She was therefore about 560 miles off the south coast of Ireland.

TO SOUTH AFRICA

England Will Send Her Troops Immediately

HORSE ARTILLERY WILL LEAVE SATURDAY

All Transports Ordered in Readiness

By Associated Press to The Sun.

LONDON, Aug. 10.—The St. James Gazette this afternoon says that all the shipping companies under charter to the British admiralty for transport purposes have been notified to hold all their transports in reserve for the immediate despatch of troops.

The steamer Dunera has been ordered to be in readiness Saturday to ship a detachment of horse artillery to South Africa.

Rev. Bernard Eugene Sicard has arrived in Lowell from Lewiston. Rev. Fr. Sicard is a Lowell boy and is visiting relatives in Pawtucketville. He was a classmate of J. B. D. Jacques, Esq., George Caisse and Dr. L. A. Hurtubise, all of Lowell when he attended college in Canada.

ANOTHER CONTINUED INQUEST.

By Associated Press to The Sun.

WICKFORD, R. I., Aug. 10.—The inquest on the death of Motorman Aldo of the Sea View electric road, will close Friday. Conductor Reilly, Motorman Church, and General Manager Pasco of the road, were examined today.

Mrs. Arthur Novel of Moody street is spending the month of August with her daughter, Mrs. Moran, in Ottawa, Ont.

INJURIES FATAL

Springfield Man Killed by a Bicyclist

By Associated Press to The Sun.

SPRINGFIELD, Mass., Aug. 10—John Rohan, a collector for the Boston & Albany railroad, died at the House of Mercy Hospital during the night from injuries which he received by being knocked down by an unknown bicyclist on the night of July 28.

THE N. Y. SUN STRIKE.

By Associated Press to The Sun.

NEW YORK, Aug. 10.—The case of the four former stereotypers of The Sun who charged Business Manager Paddock of that paper and detectives of a private agency with having assaulted them on Tuesday night as they were preparing to leave the building, after relinquishing their positions, was dismissed in the Centre street police court today, the plaintiffs not being present when the case was called. The four men appeared later and asked to have the case re-opened but Magistrate Brann refused to do this.

SHOEMAKERS' STRIKE.

By Associated Press to The Sun.

LEWISTON, Me., Aug. 10.—A special from Belfast says that the strike of the several hundred employes of the Critchett, Libby and Stetson boot and shoe manufacturers, has been settled and that the factory started on full time today. The strike occurred on the first of the month and was due to a reduction in wages.

FUNERALS.

GARLAND—The funeral of the late Mary S. Garland, who recently died at Danbury, N. H., took place this afternoon services being conducted in the Edson cemetery chapel by Rev. Bowley Greene. The interment was in the Edson cemetery under the direction of Undertaker C. M. Young.

CASEY—The funeral of the late Bridget Casey took place yesterday afternoon at 4 o'clock from the Immaculate Conception church, Rev Fr. Murphy, O. M. I. officiating. The bearers were William Murray, David Quinn, Patrick McNulty and Henry Reade. Interment was in the Catholic cemetery in charge of J. F. O'Donnell.

CONNORS—The funeral of Thomas D. Connors took place this morning at 9 o'clock from the home of his parents, 4 Shanahan's court. Interment was in the Edson cemetery, Undertaker Molloy in charge.

SHAUGHNESSY—The funeral of the late Patrick Shaughnessy took place from St. Peter's church this morning, Rev. Fr. McKenna officiating. The remains were shipped to Malden by Undertaker O'Donnell and will be interred in Holy Cross cemetery.

HOME MARKETERS

Take Action on the Visit of Dewey

By Associated Press to The Sun.

BOSTON, Aug. 10.—The executive committee of the Home Market club at its meeting today, passed the following items:

"Considering that opposition has arisen to the Home Market club's proposed entertainment of Admiral Dewey:

"Voted, that our annual dinner which usually occurs about the time of year when it is hoped he will visit Boston, be postponed so that it cannot be a part or stand in the way of any part of the welcome in which all cities, without prejudice or rivalry, will join."

WAS IMPRESSIVE

Funeral Service of Diana M. Frye

The funeral of Mrs. Diana M. Frye wife of the late Judge John F. Frye, took place this afternoon from No. 661 Central street.

Besides the large number of representative Lowell people present, there were also many from out-of-town. Services were impressively conducted by Rev. George F. Kenngott, pastor of the First Trinitarian church. There were many beautiful floral tributes.

The interment was in the family lot in the Lowell cemetery under the direction of Undertaker J. B. Currier, and the pall bearers were: Messrs. Thomas Little, Mitchell C. True, Chas. W. Durant and Clerk James Savage of the Lowell police court.

ALLEGED LOWELL ROBBER.

John Hurley and Henry Trickett came from Lowell Tuesday morning, says the Lawrence American of yesterday, and got drunk. The latter had $8 when he arrived here and when arrested by Patrolman Schenck, it was gone. Hurley was suspected of having gone through his friend's pockets, and upon being questioned said that he had no money. At the station he was searched and a $5 bill was found rolled up in his handkerchief. The evidence in court was sufficient to convict him and the court sentenced him to three months in the house of correction. For drunkenness an additional fine of $5 was imposed. Trickett was fined $1 for drunkenness.

WITHDREW HER APPEAL.

Annie Gannon of Lowell who was sentenced to six months' imprisonment last week and appealed, yesterday withdrew her appeal. The sentence of six months was affirmed. While in the dock waiting to withdraw her appeal, she took sick and was taken downstairs. She reappeared again in a short time.

MORE WITNESSES

Testifed at Inquest on Bridgeport Horror

WITNESS SAW WORKMEN BUILD APPROACHES

Another Says Contact Box Was Open

By Associated Press to The Sun.

BRIDGEPORT, Conn., Aug. 10.—The inquest into the cause of the trolley accident on the Shelton street railway last Sunday being held by Coroner Doten and a jury here, was continued this morning. The most interesting testimony during the forenoon session was offered by Mr. George E. Hawes superintendent of the Birdsey, Somers & Co., corset factory here.

Mr. Hawes testified that last Monday morning he visited the scene of the accident. He arrived there at 8 o'clock and remained nearly an hour. At that time the large number of men were engaged in filling and tamping with dirt the ties bearing the rails on the earthern approach at the south end of the bridge.

The men were divided into two gangs one of which worked about ten feet from the south end of the bridge. The men were divided into two gangs, one of which worked about ten feet from the south end of the bridge and the other 150 feet further on. During the hour which he remained there, said Mr. Hawes two cartloads of earth were brougth up, dumped and tamped beneath and around the ties. Witness produced photographs which he had made as the work progressed and which he offered to the jury as evidence. He said that the photographs were taken merely out of curiosity. Since they were made, however, he had seen articles in the newspapers to the effect that little or nothing in the way of repairs on the approach had been done between the time the accident occurred and when the approach was viewed by the coroner's jury. He then decided, in order that the jury might have all the real facts in the case to appear before it.

C. B. Underwood of New Haven, an electrician who at the request of Coroner Doten had examined the contact box on the front end of the wrecked car next was called. Mr. Underwood testified that he found the door of the contact box partly opened. The condition of the box indicated that it had been opened with a screw driver or a similar implement, as the bolts all were unbroken and in place which hardly would be the case had the fall from the bridge broken the box thus causing it to open. An examination of the interior of the box disclosed the fact that two or three of the contact figures were missing, rendering the reverse lever useless. In every other way the box was in good condition. The power was turned completely off, but there was no evidence that the power had been reversed.

Mr. Underwood examined the rail on the bridge at the point where the car had passed over just previous to toppling off into the pond bed. He said that if the power had not been turned fully off at this time an electric arc would have been formed between the motor and the rail. Evidence of this arc would have remained on the rail had it existed in the form of a black stain. The stain not being found he was certain that the power had been fully turned off before that point was reached.

Patrick Clark of Bridgeport requested that he be allowed to go on the stand as a witness to make a statement. The request was granted. Clark said that on Sunday afternoon at the time the car went off the bridge, he was in a carriage driving across the highway bridge almost directly under the place where the car fell. He also could produce two or three other men, eye-witnesses of the accident, who as yet have taken no part in the inquest. Clark said that after having read in the papers the statement of William Kelly of Bridgeport, who testified that he was on the car just before the plunge was made, had noticed that the car was not running rapidly, testified that the motorman did all in his power to stop the car in time to prevent an accident, and finally that by a sudden swerve of the car, he was thrown from the side over the bridge and into the mud on the flats below, he thought that the time had arrived for him to make a statement. At the time when the car came tumbling down from the bridge," said Mr. Clark, "I saw William Kelly sitting in a carriage on the highway bridge. As soon as the car struck the earth, Kelly jumped out and rushed to the spot and attempted to aid those in need. Kelly," said Mr. Clark, "was not on the car at any time."

Recess was taken at this point.

The recess was a short one and at its conclusion Expert Underwood was recalled.

He was asked if there was anything about the car to indicate that it could not have been stopped in time to avert the catastrophe. He replied:

"No, I think there was time to stop the car after it left the rails."

RAILWAY COMMISSIONERS.

By Associated Press to The Sun.

DENVER, Col., Aug. 10.—The eleventh annual convention of the National Association of state railway and warehouse commissioners opened in this city today. President Lindley of Illinois called the convention to order. Three members of the Interstate commerce commission and ex-Senator John H. Reagan, father of the bill, which created the interstate commerce commission, are present.

SWEDE HANGED HIMSELF.

By Associated Press to The Sun.

LYNN, Mass., Aug. 10.—Andrew Allonder, a Swede, 47 years of age, committed suicide by hanging some time during last night, and at 1 o'clock this morning was found hanging to a beam in the barn in the rear of his house. Despondency, caused by ill health is supposed to have prompted the act.

A SHERIFF SHOT

By Burglars Whom He Had Surprised

ANOTHER VAUGHN CASE AT BOURNE

Burglars Though Wounded Got Away

By Associated Press to The Sun.

BOURNE, Mass., Aug. 10—Deputy Sheriff Edward H. Burgess of Monument beach, was shot by burglars early this morning here, and dangerously wounded. Stillman Smalley, a watchman at Buzzards Bay, who came to Bourne on his wheel to assist the deputy sheriff, was also shot, but his wound is a slight one. It is believed that the two burglars who did the shooting were also wounded, as blood spots were found on the road in the vicinity.

A large number of burglaries have occurred in this section of the state during the past few weeks and as a result the local officers and State Inspector Leteny have been unusually vigilant.

While making a tour of the town at 2 o'clock this morning, Deputy Sheriff Burgess saw a light in the Bourne market. He thought it was strange that the market should be occupied at that time of night, but supposed that a lamp had been lighted by boys. The deputy sheriff heard voices in the market and from a position on the outside of the door ordered the occupants outside of the building. The only reply was a shot which went through the doorway. Burgess drew his own weapon and returned the shot. A general fusilade followed, during which the officer was wounded in the right side and back. It is thought that one of the burglars was hit, but he was able to make his escape with his companion. The sound of the firing was heard by Stillman Smalley, the watchman at Buzzards bay, one mile distant. He surmized that the shooting was caused by burglars and taking his bicycle, he rode hastily to the village. When near the Bourne railroad station Smalley met one of the robbers, who was also on a bicycle, and going at a high rate of speed.

The watchman called upon the fleeing wheelman to stop, but the latter only slowed up that he could use his revolver effectively. He fired at Smalley, the shot taking effect in his throat. The wound is not a serious one. The watchman fired a shot or two, but the stranger easily made his escape. Afterwards a slight trail of blood was found on the road, which it is supposed was caused by the burglar being injured.

Deputy Sheriff Burgess was taken to the Massachusetts general hospital at Boston by the train which left here at 7 o'clock this morning. One of the shots that struck him took effect in the abdomen and his condition is critical.

State Detective Letteny was immediately notified of the shooting and after daylight he and a party of villagers began a search of the woods in the vicinity of the town in the hope of finding some trace of the robbers. Practically nothing is missing from the market.

When Deputy Sheriff Burgess went to the place the two men were eating meat at a table. Very meagre description of them was obtained, owing to the uncertainty of the light.

MACHINISTS of Lowell and vicinity are requested to attend a mass meeting in Leather Worker's Hall, 243 Central st., Friday night. Good speakers in attendance.

LOST—On Sunday evening, a steel gray fox hound with black spot on right side and tan head. Name and number of license on collar. Finder return to 226 First street.

PETER WATSON
BAKERS,

Are working night and day to supply the demand for their celebrated Cream Bread and Cake It is admitted by everybody that has used it, to be the best on the market Watson's bakery supplies can be had at almost any well regulated grocery store. Call for Watson's and take no other.

PETER WATSON'S Home Made Bakeries,
52 to 60 Charles St.,
46 Lawrence St.

THE
STANDARD BOTTLING CO.

is doing the largest business that they have ever done since they have been in business. There is one good reason for this, and that is that their

Carbonated Drinks
AND
Moxie Nerve Food

are the correct thing to have in the house when the weather is so warm. Just order a case, and see if you will not say that it is the best investment you have made this summer. The Standard Bottling goods are the best on the market. You can order by telephone.

BUY OF THE MAKER, P. F. Devine

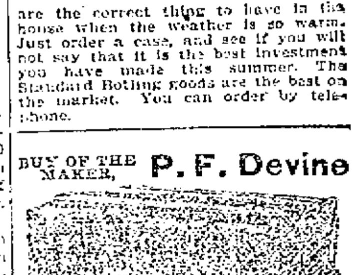

Bags, Dress Suit Cases, Pocketbooks, Leather Novelties etc.

53 Merrimack street, Lowell. 410 Essex Street, Lawrence.

MRS. ANNIE KRONMAN, found by her husband, terribly injured in her apartments at Thirty-fifth street and Eighth avenue, on Monday evening, died yesterday morning in the Roosevelt Hospital.

MRS. KRONMAN'S CALLER. He visited the flat and asked for her on Monday morning. The picture is made from careful descriptions given by Mrs. William Innes and Lizzie Cripps, who saw him.

NUPTIAL KNOTS

Several Lowell Couples United in Wedlock

THE DALY-HEENAN MARRIAGE

And Burke-Norcoss Among the Number

The marriage of Mr. Maurice Daly a popular employe of the Lowell Water Works department and Miss Annie Heenan took place last evening at the parochial residence of the Sacred Heart church the nuptial rites being solemnized by Rev. C. A. Paquette, O. M. I., pastor of St. Andrew's church, North Billerica. Margaret Scully was bridesmaid and Mr. Mitchell Daly was best man. The bride and bridesmaid were both becomingly attired in organdie muslin and each carried a hand bouquet and also had corsage bouquets of bride's roses. Following the marriage a reception was held at the home of the bride, 72 Livingstone street, where the happy couple were the recipients of hearty congratulations and many costly wedding gifts, useful as well as ornamental. Among those who were present from out-of-town at the reception were Mrs Alice Costello, Frank and Charles Costello, of Boston, Mr. John Kane, Springfield, Mrs. Joseph Brown, Salem. There were also many present from North Billerica. After a wedding repast at which the D. L. Page company catered the evening was pleasantly passed in listening to vocal and instrumental music and recitations in which the following participated: Miss Sarah McGrath, Mary Flynn, little Mary Gordon, Mrs. Lizzie Gordon, Maynard Pierce, Mrs. Jennie Hartley. Graphophone selections also contributed to the amenities of the occasion. The happy couple will enjoy their honeymoon at Boston and near-by seashore resorts. They enter matrimonial life under the most favorable auspices and the hearty good wishes of a legion of Lowell and out-of-town friends.

AYRES—TAYLOR.

In Newton, Aug. 8 at the residence of Mrs. Timothy D. Taylor, her daughter, Miss Alice Stanley Taylor, to Mr. Philip Wheelock Ayres of New York, both well known in Lowell. The ceremony was performed by Rev. Dr. Pullman of Lynn.

BURKE—NORCROSS.

In the presence of the family and kinsfolk of the bride and groom and a few close friends, at noon yesterday, Miss Rebecca E. Norcross, daughter of Mr. and Mrs. Nicholas W. Norcross, and Mr. Edward N. Burke were married by Rev. A. St. John Chambre, D.D. The home of Mr. Norcross in Sherman street was beautifully decorated with golden rod and marsh mallow for the marriage, the yellow and green used in contrast producing a rare effect. Miss Ruth Burke was maid of honor. After a wedding breakfast by Page, Mr. and Mrs. Burke set out on their bridal trip.

DIXON—DONNELLY.

At the residence of Mr. F. H. Dixon, 20 Boott corporation, last night, Miss Elva M. Donnelly and Mr. Bertrand W. Dixon were married by Rev. W. A. Morang. Miss Bessie Donnelly, sister of the bride; Miss Blanche Dixon, sister of the bridegroom, and Miss Flora Greene poured. Refreshments were served. Many useful and beautiful present were received.

REV. DR. COLE

ARRIVES IN LOS ANGELES WITH MANY RELICS.

By Associated Press to The Sun.

LOS ANGELES, Cal., Aug. 10.—Laden with relics of the Cliff Dwellers, Rev. Dr. George L. Cole has returned from a journey to the ruined cities of southeastern Colorado and New Mexico. Valuable results were secured by excavations in an ancient communal dwelling as yet unnamed which stands on cliffs of the Santa Fe river, fourteen miles from Espanola, N. M. There were not less than sixteen hundred rooms in the larger building in its prime. It was 210 feet by 500 feet. Dr. Cole estimates that from 1,000 to 6,000 people lived in the Pueblo. Among the bones taken from the burial mound was a woman's femur 15 inches long, showing a giantess seven and one-half feet tall.

SEEKING WAR VESSELS.

By Associated Press to The Sun.

PHILADELPHIA, Aug. 10. A daily paper says: Three officers representing the insurgents of San Domingo and two civilians, representing those who do not like the manner in which President Sam manages affairs in Hayti, have been here three days endeavoring to find vessels to carry munitions of war recently purchased in New Haven. To avoid suspicion, all the members of the party crossed the Windward Passage in small boats and embarked on a Ward Line steamer landing last week in New York.

GUARANTEE CO'S AFFAIRS.

By Associated Press to The Sun.

BOSTON, Aug. 10.—Application was made in the equity session of the supreme court before Judge Hardy today for the appointment of a receiver for the Massachusetts Guaranty company. The application was made by C. F. Hill, representing certain contract holders, who maintain that the company is not in a position to meet its obligations. The judge declined to appoint a receiver, but issued an order of notice returnable tomorrow.

CASTORIA
For Infants and Children.
The Kind You Have Always Bought
Bears the Signature of Chas. H. Fletcher.

SIX ARE KILLED

By a Railroad Collision This Morning

THE MONTREAL EXPRESS JUMPS TRACK

Several Passengers Were Fatally Injured

By Associated Press to The Sun.

MONTREAL, Aug. 9—The Montreal fast express from Montreal to Ottawa, which left here over the Canada Atlantic at 9:30 this morning, jumped the track near St. Polycarpe. Six or seven persons lost their lives. So far as known the dead are:

JOSEPH ROCHEYEAU and daughter of Montreal.

WILSON O'CONNOR of Ottawa.

NED STAIRS, of Ottawa.

GEORGE McCAIG, fireman, of Ottawa.

The fatally injured are:

Nellie Ryan, Bridget Ryan and Ella McDougal, of Maniwaki, Que., and Mrs. Joseph Rocheleau of Montreal.

PERSONAL.

Miss Lena Ewing of this city gave a feeling rendition of "Jerusalem" at the funeral of the late James Dunn in Lawrence.

Mr. Morris Murphy of Lowell is visiting relatives in Andover.

It is announced that Hon. George A. Marden of Lowell will read a poem on Governor's Day at the state grange fair at Tilton, N. H.

Miss Florence Maker of this city is at Hildreth Hall, Derry, N. H.

Mr. F. E. Knowles has just returned from a two weeks' stay with his parents at Worcester.

Dr. G. H. Pillsbury has gone to Mattapoisett, his summer home, for a week's vacation.

Ed. William T. Carolin sailed from Boston yesterday on the new steamship Winifredian of the Leyland line for Liverpool. He secured accommodations to return by cabling the London office of the White Star line and expects to return by one of its vessels, starting about the first of September. He will have about ten days for London and Paris, but goes principally for the sea trip.

The friends of Mr. William R. Crane may be pleased to hear that he is enjoying life in North Conway in the mountains of New Hampshire.

Miss Maude E. Hutchins is enjoying her vacation at Old Orchard.

Mrs. J. W. Justin of Royal street will spend the month of August with relatives in New Hampshire and Maine.

Mr. Edward Young of Lowell has gone to Stratford, N. Y., for his health.

Mrs. W. G. Wright will spend the next four weeks at Island Pond, a delightful little village in the Green Mountain state.

Miss Lizzie Kennedy is stopping at West Wareham, Mass.

A. G. Pollard and family are at Mouse Island, Me.

Henry Boyd is spending his vacation at West Danville, Vt.

E. P. Mason, formerly a druggist in this city but lately of Lawrence will go to Fitchburg Sept. 1, where he will enter the employ of a leading drug store as head clerk.

Dr. G. H. Pillsbury has gone to Mattapoisett, his summer home, for a week's vacation.

John D. Smith and Geo. W. Rooney will leave Saturday for a trip to New York on their bicycles.

Frank B. Sherburne is spending the month of August at Northwood Ridge, N. H.

Col. A. A. Haggett will start on his annual pilgrimage to Canaan, N. H., tomorrow.

Mr. F. E. Knowles has just returned from a two weeks' stay with his parents at Worcester.

A little son has arrived at the home of Mr. Robert W. McAllister on Bridge street.

Mrs. W. J. Carter and children, Mabel and Will, are enjoying a five weeks' visit with friends at Calais, Me.

The following is from the Norwood Advertiser, Norwood, Mass.: Dr. Willis G. Jefferson, who has recently formed a partnership with a prominent Lowell physician, will be much missed by his many Norwood friends. They are confident that he will win success in his chosen profession for which he is admirably fitted by character and education.

Robert A. Kennedy has gone to Londonderry, N. H., for a brief period.

W. P. Farrington of Westford street is stopping at Lake Pleasant, Montague Mass.

Peter Hoyle of Lowell was best man at the marriage of Mr. J. Dooley and Miss Mary C. Wilson at Lawrence, Tuesday.

The well known druggist, Frank C. Goodale and wife, left for breezy Hull Wednesday morning. They will spend several days at Hotel Pemberton.

A. J. Mooney, formerly of Lowell, the popular Boston and Maine general manager at Concord, N. H., has just returned from a business trip to New York city and points along the Hudson. He has been making arrangements for his excursion, which leaves Boston on October 2.

Miss Ellen Weaver, daughter of Water Commissioner Frank L. Weaver, and Miss Lottie Sparks, daughter of Dr. J. H. Sparks, are spending a week or so at the handsome summer residence of Representative W. S. Watson at Harvard. Ex-Alderman George H. Tryder has a well appointed summer residence at the same place.

Motorman Bartholomew Cahill of the Lowell and Suburban street railway, has been visiting the beaches in the vicinity of Lynn, watching the antics of the finny tribe in that vicinity. It is reported that he sent a confidential letter to Motorman Flanagan of the Chelmsford street route giving a graphic description of the sea serpent.

Miss Susie McMoran of New York and her cousin, Miss Sarah L. Sheahan of this city are spending a two weeks' vacation at Nantasket and surrounding beaches.

Clerk Fred Haywood at Brazer's Furnishing Goods store, will leave the coming week on his vacation to be enjoyed at Old Orchard beach.

Miss Ellen Ryan of 201 Lawrence street, has started upon her vacation to Cambridge, from which she will visit points of interest along the Atlantic sea coast.

Mr. Walter H. Bagshaw, Jr., a popular member of the Ippo club, is sojourning at Willoughby Lake, Vt., known as the Lucerne of America. He will remain until the autumnal season.

Mrs. Rhea Radcot, Middlesex street, is sojourning in Montreal.

The wife of Dr. Gelineau is at North Adams.

Miss Margaret Scully, bridesmaid at the Daly-Heenan nuptials, last evening was made the recipient of a beautiful gold ring, the gift of the bride.

Police Officer Hugh Maguire will enjoy rural life at his native place, Chazy, N. Y., and also with friends at Malone.

Mr. Henry Lee, a popular and leading tenor singer of Worcester, is the guest of his cousin, Mr. William Seannell, of Cambridge street.

Mr. H. Seannell and family of Westford and Edson streets, are enjoying their vacation at Old Orchard beach, being pleasantly located at Fern cottage. Miss Kittie Seannell is at the Adirondacks, N. Y.

Miss Nora Shea of the United States Cartridge Company works, is spending her vacation at Allston and Revere beach.

Miss Alice McShea of this city, who recently returned from a sojourn with Manchester, N. H., relatives, attended a lawn party in Cambridge the early part of the week.

Miss Lilla Donohue of Central street and the Misses Kittie, Annie and Maggie Donohue of Claire street will start Monday for Nantasket beach to be gone two weeks.

Mrs. Thomas Quinn and Mr. Thomas F. Quinn, Jr., wife and baby of High street will start tomorrow for Salisbury beach.

Mrs. Thomas F. O'Connell and Mrs. Patterson started today for Old Orchard beach where they will stay for a week and then take a trip along the north shore. They will be gone several weeks.

KILLED BY TRAIN.

By Associated Press to The Sun.

PAWTUCKET, R. I., Aug. 10.—Lewis Sumner, 70 years old, was struck by a train and instantly killed in front of the railroad station here at 8.02 this morning. He was about to visit the home of his youth in Grafton, Mass., and being deaf, failed to hear either the train or the warning shouts. His body was frightfully mangled.

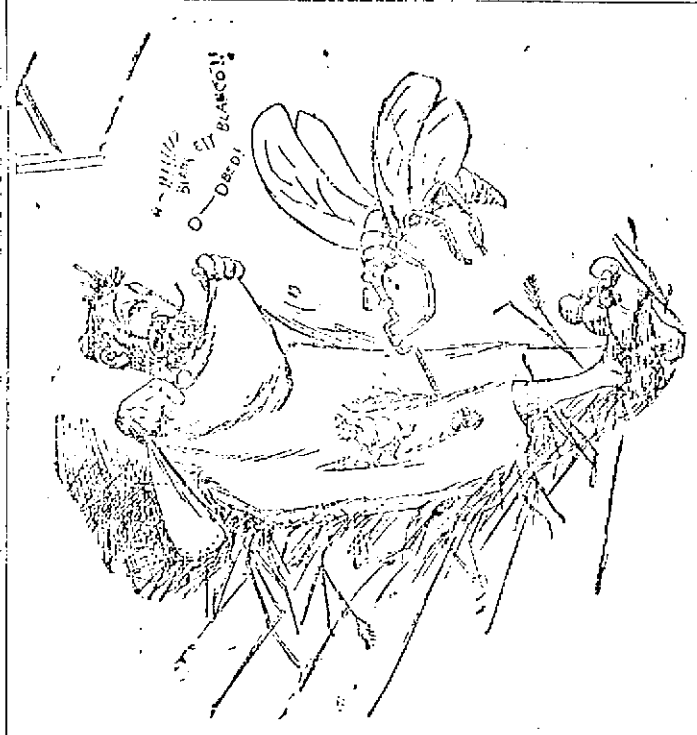

AN ARTIST'S FALLET.

A Midsummer Night's Dream.

LADIES Who Have Used Them Recommend as the BEST
DR. KENDAL'S
Star Crown Brand
PENNYROYAL PILLS.
Immediate relief, no danger, no pain. Used for years by leading specialists. Hundreds of testimonials. Actual will convince you of their intrinsic value in cases of suppression. Send ten cents for sample and book. All druggists or by mail $1.00 box.
KING MEDICINE CO., Box 1930, BOSTON, MASS.

DEATHS.

ANDERSON—Arthur, aged 3 mos., child of Ada Anderson, died yesterday at the home of her mother, 92 Congress street.

DEONA—Irene Ruth, aged 4 mos., child of Frederick and Jennie Deona, died yesterday at the home of her parents, 81 Dingwell street.

ANDERSON—Mary A. Anderson, child of Albert and Agnes Anderson, died at the home of her parents, 4 Broughton avenue, yesterday, aged 5 mos.

The funeral took place this afternoon at 2 o'clock. Interment was in the Catholic cemetery in charge of Undertaker Molloy.

DAMBOISE—Alfred, infant son of Alfred and Josephine Damboise, died Tuesday night at the home of his parents, 11 Lilley avenue. Funeral took place yesterday afternoon from the home of his parents. Interment was in St. Joseph's cemetery, under the direction of Undertaker Joseph Albert.

RILEY—Mrs. Susan Riley, wife of John Riley, died last night at midnight after a short but painful illness at her home, 35 Tanner street. Mrs. Riley was well known and highly popular among her friends and acquaintances. She was of a very sunny disposition and always made life happy for those around her. She was a devout Catholic and her many acts of charity are well known to people in and around the Sacred Heart parish. Her sudden and untimely death will be a sad and serious blow to her devoted husband. She leaves to mourn her loss, a sister Mary Ralls and three brothers, James, Miles and Andrew Ralls, who are employes of P. Dempsey & Co., of Boston. The funeral will take place morning at 9 o'clock from the Sacred Heart church.

FUNERALS.

WARE—The funeral of Mrs. Clarissa A. Ware took place yesterday afternoon at 2 o'clock from the Edson cemetery chapel, where prayers were said by Rev. A. E. Wilson. Burial was in the Edson cemetery, in charge of Undertaker Currier.

CAIRNS—The funeral of Ernest Warner Cairns, aged 3 mos., 7 days, who died Tuesday, Aug. 8 at the home of his parents 14 Boott corporation, was held at 2 o'clock yesterday afternoon. Rev. J. M. Craig of the First Presbyterian church officiated. Burial was in the Edson cemetery, in charge of Undertakers C. M. Young & Co. Among the floral tributes were: Spray white China asters, Mrs. Agnes Cairns; Spray pinks, Mrs. Rebecca Courtney; spray roses, Mrs. M. Blakeley; spray China asters, Mrs. Susana Robinson; spray white and pink roses, Miss Ida T. Brooks; spray roses, Ida Roscoe, Brockton; spray mixed asters, Mr. and Mrs. Cairns; crown mixed flowers, Lillie Brooks.

CARUFEL—The funeral of Emeline Carufel took lace yesterday morning from her late home, 29 James street. A requiem mass was celebrated at St. Joseph's church by Rev. Fr. Mingin, assisted by Rev. Mr. Marion and Victor Cloquette. The bearers were Etienne Landry, Alfred Bergivin, Charles Mason, Ferdinand Desrosiers, Edward Labourne and Joseph Fulks. Rev. Fr. Marion officiated at the grave. Interment ws in St. Joseph's cemetery under the direction of Undertaker A. Archambeault.

LIZOTTE—The funeral of Lizzie Lizotte took place yesterday afternoon at 4 o'clock from the home of her parents, 32 Concord street. Interment was in St. Joseph's cemetery, under the direction of Undertaker Joseph Albert.

WORLD'S WORKSHOP.

Those who are of the opinion that America will eventually become the workshop for the world have a basis for argument in the recent shipment of 29 American made locomotives to England. The placing of this order with American manufacturers is an acknowledgement of their ability to turn out the machines is less than half of the time that the English makers require for the same work, and at the same time the machines are fully the equal mechanically and in general capacity to those made in England.

Mr. Charles Greenwood of Hale street will enter the Hazen military school at Worcester the ensuing fall term.

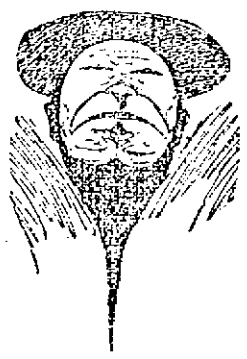

TOPSY TURVY PICTURE.
TURN UP SIDE DOWN.

$100 Reward $100.

The readers of this paper will be pleased to learn that there is at least one dreaded disease that science has been able to cure in all its stages, and that is Catarrh. Hall's Catarrh Cure is the only positive cure known to the medical fraternity. Catarrh being a constitutional disease, requires a constitutional treatment. Hall's Catarrh Cure is taken internally, acting directly upon the blood and mucous surfaces of the system, thereby destroying the foundation of the disease, and giving the patient strength by building up the constitution and assisting nature in doing its work. The proprietors have so much faith in its curative powers, that they offer One Hundred Dollars for any case that it fails to cure. Send for list of testimonials.

Address, F. J. CHENEY & CO., Toledo, O.
Sold by Druggists, 75c.

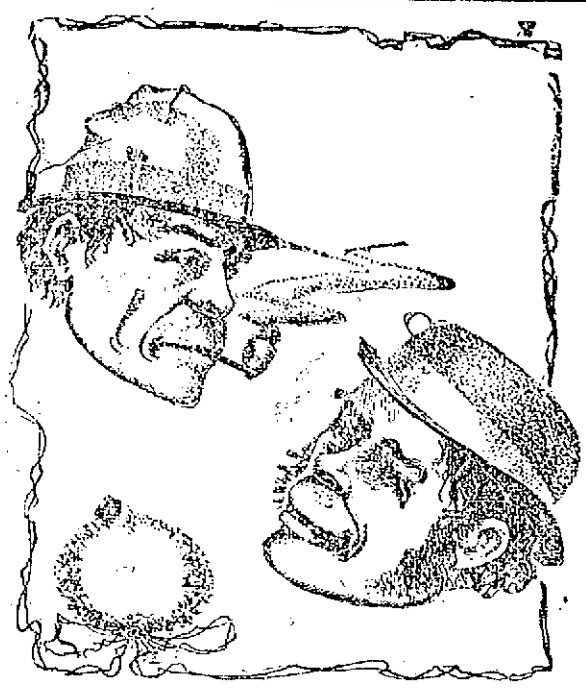

'TWOULD BE HORRID, INDEED.

Shrady—Wheat is still going up, I hear.
O'Grady—Well, I hope old rye won'tadvance at all, at all.

DOING TWO THINGS AT ONCE.

OUT OF DATE.

An ancient painting.

IVORINE WASHING POWDER
A Cake of Fine Toilet Soap in Every Package.

WALL PAPER AT LOW PRICES.
PARQUET FLOORS ARE SOMETHING NEW.
WE ARE AGENTS.
LOWELL WALL PAPER COMPANY,
GEORGE W. CHASE, Prop., 42 Church St., Lowell, Mass

THE TRANSVAAL

Interesting Discussion in House of Commons

T. P. O'CONNOR GETS AFTER CHAMBERLAIN

Who Endeavored to Dismiss Debate

By Associated Press to The Sun.

LONDON, Aug. 9.—Replying to various questions in the house of commons today, Mr. Joseph Chamberlain, the secretary of state for the colonies said that no official confirmation had been received of the report that the Transvaal had declined to agree to a joint inquiry into the effect which the franchise reforms will have on the Uitlanders.

Several regiments, he added, were about to be dispatched to South Africa for the defense of Natal, in response to a request of the Natal government, and preparation was being made for all contingencies.

Later, replying to Mr. T. P. O'Connor, the Irish Nationalist from the Scotland division of Liverpool, Mr. Chamberlain deprecated a resumption of the debate on the Transvaal situation which he pointed out, while serious still remains doubtful.

The colonial secretary added that he sincerely hoped that the report saying that the inquiry proposal had been rejected was untrue. While he regretted the necessity of answering Mr. O'Connor, it would be a fatal mistake to allow the latter's views, that a war was entirely needless and that the government ought to express willingness to wait, maybe 25 years, for a redress of the grievances of which they complained, to be considered. He added:

"The representative of even the small minority in the house of commons of anything but the most insignificant minority in the United Kingdom on the government's policy, have been clearly expressed. We recognize the grievances of the Uitlanders and have said that these grievances are not merely themselves a serious cause for intervention, but are a source of danger to the whole of South Africa. We say that our predominance is menaced by the action of the Transvaal in refusing to redress the grievances or give consideration to requests hitherto put in the most moderate language of a suzerainty. We say that this state of things cannot be tolerated. We have put our hands to the plough and will not draw back. With that statement, I propose to rest content."

A MOURNING CITY

Funerals of Victims of Mt. Desert Horror

TOOK PLACE AT BANGOR TODAY

Hundreds of People Attend Funerals

By Associated Press to The Sun.

BANGOR, Me., Aug. 9—Bangor was a city of mourning today. All over town, hundreds of people are sorrowing for friends or relatives lost in the frightful accident at Mt. Desert ferry on Sunday. The churches were open to funeral services and clergymen were called upon from every side to perform the last duties to the dead.

One of the victims, Mrs. Elizabeth A. Ward, was buried yesterday. This morning, Mrs. W. H. Billings, Mrs. Marjorie Mower, Miss Grace Sumner, Mrs. George H. Derwent, Mrs. Alonzo P. Oakes, and Joseph Murphy, were buried with impressive ceremonies, the two first-named lying side by side in a double funeral in the Universalist church.

THE TELEGRAPHERS

STRIKE STILL CONTINUES TO HANG FIRE.

By Associated Press to The Sun.

NEW HAVEN, Conn., Aug. 9—During the past 24 hours the situation regarding the possible strike of the telegraphers of the New York, New Haven and Hartford railroad company has not hanging fire, pending the expected arrival in the city tomorrow of President W. V. Powell of the order of railway telegraphers. It is stated that this official will make a final effort to avert the necessity of a strike and failing will order a strike in which all of the 500 operators who are members of the order will participate. Today a formal statement of the demands of the telegraphers was sent to the officials of the railroad company. The demands constitute a striking arraignment of the road. The men claim that their pay of $1.50 to $2.25 a day is far below what they can earn; that they are made to work from 12 to 15 hours a day and made to do work not expected of operators; that the road will not treat them as high class employes or give them ordinary advantages.

Miss Blanche M. Hutchins has returned from a short vacation spent at Mt. Vernon, N. H.

REVERSING THE ORDER.

Mother—Did you see Pussy washing her face today?

Child—She wasn't washing her face; she washed her feet and wiped them on her face.

WITH WHEELMEN

South African Diamond King's Costly Mount

UPSET CAUSED BY SHEER CARELESSNESS

Cycle Stealing is Made a Business

It is now but a short time until the national meet of the L.A.W. will be in full swing in Boston. The program is most elaborate and covers entertainments of some kind during all of the waking hours of the week. Large delegations are preparing to attend the affair and arrangements are being made for visitors from nearly every state in the union. The larger portion will come from the east but there will be a good attendance from the west.

The costliest bicycle in the world has just been finished at a gun factory in Vienna. It will cost 600,000 gulden, which is a little more than $27,000. The owner is a rich South African diamond king and mine owner who will present the machine to his wife on her next birthday. The frame alone cost 1,500 gulden and at the last Vienna exposition it was admired by thousands. This South African millionaire was so struck with the exquisite beauty of the wheel that he bought it and had it inlaid with precious stones and diamonds on every possible part.

One thing which many readers who are otherwise careful riders fail to learn is that of giving plenty of berth when passing riders going in the same direction. On the avenues of the big cities there are upsets almost every day, caused by this kind of inconsiderateness. The offending parties are quite often unaware of the trouble they have caused and go blithely on their way. This is because the rear wheel of their own cycle, which is bearing the weight, and is not susceptible to any light touch, hits the front wheel of a rider whom they are passing obliquely. The front wheel, which is pivoted on the ground swerves with the slightest touch and throws the rider. The need for more attention on this point was painfully illustrated on Eighth avenue in New York, the other evening, when a dignified woman of middle age swept past and crossing in front of a young woman going the same way. The rear wheel of the first rider mentioned clipped the front wheel of the young woman's cycle and while the cause of it all pedalled on unconsciously the other woman banged into a tandem and the three riders went down together on the wet street.

Few unattached wheelmen realize what the League of American Wheelmen has accomplished unselfishly for the good of all cyclists since its organization twenty years ago. Some of the most important are the right to use the common roads (which was at first not conceded), railroads are required to carry bicycles as baggage, wheels are given all the privileges of other vehicles, cycle paths are being built in numerous parts of the country, and cyclists are not subject to a special tax. These are some of the things of national importance. In addition the state divisions are constantly working for special legislation affecting their respective states. All these and much more are done for wheelmen in general, and there should be more support given the organization that the work may be carried on and extended. Besides the things enumerated as accomplished the league has special privileges and accommodations for members only, and that can be secured in no other way than through membership. Every wheelman in the country should be a member of the league.

An evidence that cycle stealing is a business systematically followed by a number of professional crooks was afforded when two men with complaints met recently in a police station. One was a young rider who had bought a chainless wheel and desiring to exhibit it to some friends rode it to one of the best known social clubs and left it standing against the lower pillar of the front stoop. When he came out with his friends, the wheel was gone. At first a joke was suspected, but this idea being dissipated the police were sought. After the young man had finished telling his story, the captain turned to another in cycling costume who had been a listener, and the expression on the captain's face was significant of a thorough comprehension of what had happened. The rider who had heard about the wheel stolen from in front of the club, said that he a few minutes previously had bought a chainless wheel and paid $25 for it to a man in a cycling rig who had related one of the most probable and impenetratable of "hard luck" stories. He rode the wheel to a store less than three blocks from where he bought it and left it in front. When he sought it a few minutes later it was gone. There was no doubt left when descriptions were compared that it was the same wheel that had been stolen from in front of the club. So far as the police know, the same thief is still reselling and re-stealing that chainless wheel at a profit of $25 a day, and having no trouble of any kind.

NORTH BILLERICA

WEATHER REPORT IN THIS VILLAGE FOR JULY.

Following is the weather report at North Billerica for July: Mean temperature, 68.93; maximum, 89; mean maximum temperature, 79.77; minimum, 46; mean minimum temperature, 58.10; total precipitation, 2.59 inches.

Mrs. R. T. Perry is visiting with her sister, Mrs. Law, at Dover, N. H.

Miss Blanche Buguey of Concord Mass., is visiting with her cousin, Miss Gertrude Keating of Wilson street.

Mrs. and Miss Sullivan of Chelsea who have been visiting Miss Sarah Collins, have returned home.

Mr. and Mrs. Harry Varney of New Market, N. H., have returned home after an extensive visit with Mrs. Chas. Fairbrother.

The condition of Mr. Robert Ritchie has not materially changed but he appeared a little brighter last evening.

Master Walter Crawford is visiting with his brother, Mr. John Crawford, who is employed at Geo. L. Durham's.

Miss Lucy Buckley and nephew, William, are visiting with Mrs. Chas. Fairbrother.

Mr. and Mrs. Walter Sutcliffe expect to leave today on a short vacation in Mason, N. H.; they will make the trip up and back in a team.

Miss Christine Proctor has quite recovered.

Mrs. Hannah McLeon-Copeland of Hyde Park is visiting with friends in the village.

Mrs. Patrick McCarthy is visiting with relatives in New York city.

The Talbot Mills band scored another hit at Lakeview last night. The concert of this evening will be of a high order of excellence.

M. O. Carter of Carter & Sherburne's has returned from a vacation spent at York beach.

BELLAVITA Arsenic Beauty Tablets and Pills

This Complexion Treatment is a guaranteed specific, perfectly safe and sure in its action, for the removal of various disorders of the skin, viz: Pimples, Blotches, Freckles, Sunburn, Discolorations, Eczema, Blackheads, Roughness, Redness, and restores the Bloom of Youth to faded faces. Boxes containing 10 days' treatment 50c; 30 days' treatment, $1.00; six boxes $5.00 with positive written guarantee to produce the above results or cheerfully refund $ paid. Sent by mail on receipt of price. Send for circular.

Nervita Medical Co., Clinton & Jackson Sts., Chicago, Illinois.
Sold by all Druggists

For sale by Ellingwood & Co., Druggists, Lowell, Mass.

Butterine.

Send us $1.50 and we will deliver 10 pounds Butterine, at your house, express paid.

T. E. INGHAM, Nashua, N.H.

A. G. POLLARD & CO.

MERRIMACK, PALMER AND MIDDLE STREETS.

OUR SHOE DEPT.

Is doing good business right now, even when it is generally the dull season with shoe dealers,

NO DOUBT,

The extra value we have been giving to our patrons in well made, stylish, durable and perfect fitting footwear

HAS WON

The confidence of the public, and when we advertise special bargains like the following,

THE PUBLIC

Believes and responds at once.

LADIES' OXFORDS AT CLOSING OUT PRICES.

$3.00 and $2.50 lines, for	$1.98
$2.00 lines, for	$1.49
$1.25 and $1.50 lines, for	$1.23

Here is a Special for Boys' and Youths

400 pairs Tan Arco Kid, strong, well made and worth $1.50 pair; all sizes, 12 to 5 1-2,

SPECIAL PRICE 98 CENTS PAIR.

A. G. Pollard & Co.

Grand Clearance Sale

AT J. DRAIN'S, 111 GORHAM ST.

Our entire stock marked down about one half in order to reduce our enormous stock.

This is a genuine clearance sale, no humbug nor no bluff but the goods must go, we must have the money and we must have the room, and in order to accomplish this we will sacrifice our entire stock at about one half. Great opportunity, don't miss it.

Come Everybody to the Great Clearance Sale.

J. DRAIN 111 GORHAM ST.

Groceries, Wholesale and Retail. Prices:

MOLASSES.

5 gal. Very Best..........38c. per gal.
5 gal. Good..........28c. per gal.
5 gal. Cooking..........19c per gal.
5 gal. Best Syrup..........30c. per gal.

PORK.

5 lbs. Best Pork..........35c

LARD.

50 lb. Tub Best Lard..........$3.00
20 lb. Tub Best Lard..........$1.40
10 lb. Tub Best Lard..........75c
1 lb. Best Lard..........8c

TEAS.

1 lb. Good Formosa Oolong..........40c

COFFEES.

5 lbs. Good Mocha and Java..........$1.00

CRACKERS.

1-2 bbl, 15 lbs., 5c lb.
1 box 15 lbs. Soda Crackers, 6 1-2c lb.
1 box 15 lbs. Milk Lunch, 6 1-4c lb
1 box 100 Crackers, 20c
1 box Spiced Cookies..........8 1-4c lb.
1 box Orange Wafers..........8 1-4c lb.
1 box 20 lbs. Grandmother's Cookies, 8 1-2c

BUTTER.

If you like good Butter, try Franklin Co. Creamery; it's the best that Vermont can produce. Prices today in 5 lb. boxes, $1.25. Very best Vermont Dairy in 5lb. boxes, $1.15.

FLOUR.

55c., 60c., 65c. per bag, $4.25, $4.55, $4.75 per bbl. are the popular prices at present date for the best bread flour. Our guarantee goes with every bag or barrel.

Rolled Oats, per bbl.,	$3.90
Rolled Oats, per half bbl.,	$2.00
Rolled Oats, 10 lbs	25c
Indian Meal, per bbl.,	$2.00
Indian Meal, 10 lbs.,	15c
Graham Meal, per bbl.	$3.75
Graham Meal, 10 lbs.,	25c
Rye Meal, per bbl,	$3.75
Rye Meal, 10 lbs.,	25c

CEREAL GOODS.

3 pkges. Rolled Oats,	25c
10 lbs. Pearl Barley	25c
10 lbs. Rye Flour,	25c
10 lbs. Entire Wheat,	25c
Shredded Wheat,	11c
10 pkges. Shredded Wheat,	$1.00
Ralston's Breakfast Food,	12c
10 pkges.	$1.15
Ralston's Barley Food	12c.
10 pkgs	$1.15
12 lbs. Ralston's Entire Wheat,	40c

CHEESE.

New Full Cream Fancy, 2 lbs. for 25c

JELLIES AND JAMS.

5lb. pail of Apple, Raspberry, Strawberry and Currant Jelly 18c
1 doz. pails of same..........$2.00

F. H. HODGES, Old Boston & Maine Station, Central Street.

FOR SALE.

FOR SALE—Baker's wagon and two horses, with a splendid route; also large new range suitable for a restaurant or boarding house, will be sold cheap if taken at once. Also tenement to let of three rooms. Call at the Union Bakery, 151 Church street.

RARE CHANCE—Hotel Sedwick for sale or to let, 35 rooms, in perfect order, present occupants 25 years. Apply to Chase & Lunt, Real Estate Brokers, Newburyport, Mass.

FOR SALE—Good lot of Land on Highland Ave., 5000 ft. Lewis D. Gunn, 214 Gorham st.

FOR SALE—A butter route. Address A., Sun Office.

BARBER SHOP on Bridge street must be sold, regardless of cost, terms easy. Apply to Joseph A. Lozare, 64 Central st., room 6.

COTTAGES FOR SALE—Cottage of seven rooms, $1800; Cottage of seven rooms, $1500. Cottage of seven rooms, set tubs, bath room and furnace, 6250 feet of land, $2400. Cottage of nine rooms, $1800. If you want a house lot within fifteen minutes' walk from Centralville bridge for $50, come and see me at 1126 Bridge street. Telephone 3253.

FOR SALE—Pool room and cigar store for sale at 139 Middlesex street.

FOR SALE—Best fitted and cleanest restaurant in Lawrence; first class; location beats all others, and is paying good money. Price reasonable. Anyone that wants a good business and make money this is the one. Address or apply to C. W. Howard, 521 Essex street.

FOR SALE—The entire outfit for preparing fried fish and chipped potatoes. We are going out of the business for good reasons and offer the outfit at a bargain. For full particulars apply to J. W. Robinson, 119 Tenney street, Methuen, Mass.

WAGONS—Inspection invited to my select stock of Concords, democrats, square wagons, panel side wagons, and an assortment of second hand phaetons, Stanhope buggies, wagons in good condition, all of which I will sell at bargains. J. F. Libby, 63 Robbins street.

FOR SALE—A first-class cobbler's shop, including all kinds of tools, lasts, machines, etc. Apply at 114 Pleasant street.

MUST SELL my upright piano, stool, scarf, and 150 sheets of music; would prefer cash, but will sell on instalments. Address P. O. Box 467.

FOR SALE—Lot of land on Highland avenue 5000 feet, by Lewis D. Gunn, 214 Gorham street.

FOR SALE—Ten R.I.P.A.N.S for 5 cents at druggists. One gives relief.

FOR SALE—On Jewett street, 6-room house and pantry; small lot of land. Price $1000. G. L. Hubbard, 121 Central street.

FOR SALE—On July street, 7-room cottage house, all modern improvements, large lot of land. Price $2300. G. L. Hubbard, 121 Central street.

FOR SALE—Near Courthouse, 6 room house, good size lot of land. Price $1120. G. L. Hubbard, 121 Central street.

FOR SALE—Near Central street, 2-tenement house, 6 rooms to each tenement. Price $1800. G. L. Hubbard, 121 Central street.

FOR SALE—One of the best boarding and lodging houses in Lowell; must be sold on account of sickness. G. L. Hubbard, 121 Central street.

FOR SALE—Near Chelmsford street, cottage house of 7 rooms, large barn. Price $1700. G. L. Hubbard, 121 Central street.

MISCELLANEOUS.

PROF. DOUGLASS, Astrologer, reads the nativity and gives advise on all business affairs. By mail or in person. Parties corresponding should state age in full. Room, 31 Stackpole st.

DRESSMAKING—Misses Sheeran and Cummings wish to inform their friends and the public that they have opened dress making apartments at 70 West 4th street. Work well done. Satisfaction guaranteed.

WE WILL EITHER buy or store second-hand furniture at No. 70 Charles street. When we buy we pay the highest price and make a specialty of antique pieces. Will be on premises every day from 2 to 6 p. m. E. O'Heir, attorney.

LOOK HERE.

New and second-hand carpets, rugs, furniture and bicycles sold at less than half price at W. Evans, 172 Gorham st. Electric motor, $5.00.

RUBBER STAMPS—At wholesale prices. 1 inch one line stamps 10c; 3 1-2 inch 15c; 25c. ink pads 25c; 25c. ink pads 15c; 50c. linen markers 25c; business stamps 15c. per line. J. M. Fellows, 157 Merrimack street.

CALL at 697 Merrimack street to buy or sell second-hand furniture. Telephone 608-4.

WATER CLOSETS and bath tubs from $5.00 up. All first class plumbing at Lowest prices. J. H. Burry, 153 Market street.

THE EX-PRESIDENT of the Bakers' union pays one hundred dollars to all the cash shops in this city if they can show a better loaf of bread than he keeps in his store at 151 Church street. Brothers and sisters patronize him respectively. Paul Bretschneider, Union Bakery.

MADAME ALVARDE

The popular card reader of Boston, has returned to this city for a short time only, where she can be consulted on business affairs, love, etc., lost articles found, names called. The Madame, born in a veil, has since earliest recollections, been gifted with power to reveal the past, present and future. Call and be convinced. Fees, Ladies, 25c.; gents, 50c. Hours, 10 a. m. to 9 p. m., at 149 Church street.

Madam Stewart,

New York's Most Celebrated Life Reader and Palmist,

—Wall street's great success. Come and be advised on all matters of business, speculation, investments, love, law, travels and all perplexities of life. The past is recalled to assure that you are receiving honest, straightforward truths. If considering a reading consult the best. As the madam has no equal in her profession, all are invited to call and investigate. **Perfect satisfaction or no pay.**

Room 43, Bon Marche Bldg.

Don't Be Held Up into paying for poor coal

There is so little difference in the price of poor coal and good coal at the start. Our coal is the best.

D. T. SULLIVAN,

984 Gorham St.

Branch Office, 227 Central street.

J. F. ROGERS, UNDERTAKER,

OFFICE—516 Central Street.
RESIDENCE—29 Cedar Street.
Telephone connection. Hacks furnished for all occasions.

CONSUMPTION

To the Editor—Please inform your readers that I have a positive remedy for the above named disease. By its timely use thousands of hopeless cases have been permanently cured. I shall be glad to send two bottles of my remedy free to any of your readers who have consumption if they will send me their express and post office address. Respectfully, T. A. Slocum, M. C., No. 183 Pearl Street, New York.

WANTED.

WANTED—10 table, 2 chamber, 2 cooks at Cumming's, 27 Central street.

WANTED—First-class Carriage Blacksmith at P. A. Mackenzie's, 692 Broadway, steady work for the right man.

WANTED—Situation by competent American woman as housekeeper or will care for an invalid. 230 Cabot street, City.

WANTED—Girls for canvassing. Apply to Willie Saunders, 512 Market street.

WANTED—A good, bright, intelligent office boy. Address in own handwriting, T, Sun office.

WANTED—Traveling solicitors for our wholesale seed department. Apply for terms, with references. L. L. May & Co., St. Paul, Minn.

WANTED—Girl for folding and finishing; experienced. Greenwood & Payton Hosiery.

WANTED—Agents for Prudential Insurance Co. Apply room 24, Hildreth Building.

WANTED—Any lady having two or three hours spare time a day can make $5 weekly working for us at home; nothing to sell. Send self-addressed envelope for free sample. Manhattan E. M. Co., 101 Beekman street, N. Y.

THOS. DON, 168 Merrimack street, over Shanley's, wants and furnishes reliable help.

WANTED—Hoisting engineers. Apply at Norcross Bros., cor. Huntington Ave. and Massachusetts Ave., Boston, Mass.

WANTED—100 up-to-date people to carry our Aluminum Card Cases. Only 60c for 100 cards and beautifully engraved case. Call at room 1, 23 Central st. Agents wanted in every factory and mill in Lowell. Open evenings.

WANTED—Lady agents for medicine company. Salary and expenses at the start. No experience necessary. Call in person at once at 68 First street.

WANTED—Names of ruptured people. We cure rupture free to introduce our method. Dr. Spears, 51 Main street, Westbrook, Me.

STENOGRAPHER and typewriter—A young man, competent stenographer and typewriter desires employment. Best of references. Address X., Sun office.

WANTED—Room with power for light manufacturing, about 30x30. Address P. O. Box 978, city.

WANTED—A second hand refrigerator or ice chest. Address B, Sun office.

WANTED—First class paper hangers and painters. 556 Gorham street.

RAZORS CONCAVED, 60 cents; honed, 25 cents. Shears, scissors, doctors' instruments, mechanical tools, etc., done equally as low. All work guaranteed or money refunded. 125 Gorham street. Gonzales, the cutler.

LADIES—Chichester English Pennyroyal Pills (Diamond Brand) are the best, safe, reliable. Take no other. Send 4c. in stamps for particulars, "Relief for Ladies," in letter by return mail. At druggists. Chichester Chemical Co., Philadelphia, Pa.

LOST AND FOUND.

LOST—A sum of money in a pay envelope, between the Dracut stables and Aiken street bridge, finder will be rewarded by leaving same at the Dracut stables.

LOST—A lady's gold watch and chain at Lakeview, Sunday. Finder will be rewarded by returning to 593 Middlesex street.

LOST—A sum of money in Lakeview Car Sunday. Finder will please return same to this office.

LOST—A pocketbook with a sum of money, opposite Washington Tavern on the sidewalk; the finder will receive reward by leaving at the Sun office.

LOST—A pocketbook containing a sum of money, between Moore street and the Fair Grounds Saturday night. Reward at 40 Fay street.

LOST—A gold Greek letter pin, with name on back. Reward at 281 Pawtucket street.

FOUND—The best place in Lowell for ladies to buy hats, bonnets, sailors, etc. at moderate prices is at No. 616 Merrimack street, Mde. Maxime Leplue, formerly 557 Moody street. Call in and ask prices.

LOST—A valuable diamond shirt stud this forenoon, either on the electrics or on the street. Finder will be rewarded by returning same to owner, J. P. Dugdale, 49 Marlboro street.

TO LET.

TO RENT—6-room tenement and stable, 131 Powell street; keys at store, next door.

TO LET—Some first class tenements in all parts of the city. Apply A. G. Boharrell, Room 8, Bon Marche Block.

TO LET—Nice furnished and unfurnished rooms at 513 Central street.

TO LET—A tenement of 5 rooms on Fayette street; rent reasonable. Apply at 518 High street.

TO LET—First floor, 25x50, with basement, very central location; good place for carriage or repair shop, plumber, hay and grain. Also a large basement on Dutton street, near freight depot. Apply at 453 Central street.

TO LET—Two first-class tenements near Shaw Hosiery. Price $12 and $9. Apply A. G. Boharrell, Room 8 Bon Marche Block.

TO LET—A convenient 4-room tenement. Inquire at 79 Chestnut street.

TO LET—Rooms with or without board, one large front room on first floor with gas, furnished or unfurnished. Price low. 202 Fayette street.

W. L. DOUGLAS SHOES BEST IN THE WORLD

For 15 years the leader in men's fine footwear at a popular price.

W. L. Douglas shoes are Union made, by the best skilled workmen in this country. Look for the stamp on the innersole when buying.

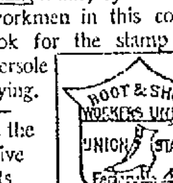

We are the exclusive agents for LOWELL

J. D. HALEY, 38 Gorham St.

STOCKS AND BONDS

E. C. Stanwood & Co.

BANKERS,

121 Devonshire St.

BOSTON, MASS.

Investment Bonds.

LISTS SENT ON APPLICATION.

WE ARE THE SOLE AGENTS

of the Lemaire Lenses for Spectacles and Eye Glasses. They cost no more than the cheaper lenses. A graduate optician to test all customers eyes free of charge.

J. D. Grant

64 Merrimack Street.

SPECIAL NOTICES.

THE SUN ON SALE IN BOSTON.

The five o'clock edition of The Sun is on sale at the news stand in the Union Station, Boston.

AT SUGAR AGAIN.

You may not think that we are selling sugar cheap because we are not advertising it. Take a little trouble and find out. Dickson Bros., The Big Tea Dealers, 65 Merrimack street.

V. A. MARET.

Merchant-Tailor, Dyeing, Cleaning, Repairing, Pressing, etc. Goods called for and returned. 49 Cheever street, Lowell.

STEAMSHIP TICKETS AND DRAFTS.

Sold on the Cunard, Dominion, White Star, American, Anchor Allan, French and German lines to and from Boston, New York, Queenstown and Liverpool. Drafts issued for any amount on all parts of Ireland at Murphy's agency, 18 Appleton street.

LOCAL NEWS.

Try Horne's coal.

F. A. M. Tobin, Printery. 'Phone, 8-41-2.

Elegant rubber tired hacks at O'Donnell's. Telephone, 394-4.

Miss Ella Hutchinson of Dracut Centre is spending her vacation rusticating among the hills of New Hampshire.

AUGUST 12th IS QUARTER DAY AT WASHINGTON SAVINGS BANK. 4 PER CENT. INTEREST COMPOUNDED SEMI-ANNUALLY. 253 CENTRAL STREET.

THE WASHINGTONS.

The Washington base ball club is to play a match game with the Wamesits on the Saratoga street diamond beyond the Fair Grounds. The Washingtons have released two of their players and thereby strengthened their team. Plus Britton is now manager of the team and Arthur Howarth, captain. The Washingtons intend to challenge the Atlantics for a series of games for a purse of money.

TEWKSBURY CENTRE

THE PICNIC AT WILLOW DALE PROVED A GRAND SUCCESS.

Yesterday's picnic under the auspices of the members of the Sunday school of the Tewksbury Centre Congregational church briefly mentioned in yesterday's Sun, proved to be a grand social success. The outing was held at Willow Dale. There was a large attendance, and a good time was enjoyed by everyone. The merry picnickers went out in a special car early in the morning and the majority of them remained at Willow Dale until early in the evening. Dinner was served and a fine program of sports was arranged for the afternoon and they furnished good amusement. The first event was a boat race which was won by C. A. Livingston. William Farmer was second. A second boat race was won by John Gale, with Harold Parten second. The ladies' boat race was won by Miss Ella Johnson and Miss Theresa Small was second. William Farmer and Irving French won the three-legged race. A running race for boys was won by William Farmer. The general committee in charge consisted of L. M. Locke, superintendent of [illegible] Clarence E. Clark, assistant superintendent; Miss Theresa Small and Miss Edith Davis. William Farmer and C. W. French had charge of the sports. Mrs. C. E. Clark, Mrs. C. H. Billins, Mrs. S. P. Pike, and Miss Esther Marshall comprised the table committee.

A large number of Tewksbury residents will attend the band concert at North Billerica this evening. It is reported that Flynway and the rubber tires will be there.

TO MACHINISTS

CALL TO A MEETING FOR FRIDAY NIGHT.

Mr. Editor:

I desire to call the attention of the machinists of Lowell and vicinity to the following:

Capital has always claimed and still claims the right to combine. Manufacturer meet and determine prices, even in spite of the great law of supply and demand. Have the laborers the same right to consult and combine? They meet in the house, club or parlor. Workingmen when they combine meet in the street. All the organized forces of society are against them. The capital has the army and navy, the legislature judicial and executive departments. When the rich combine it is for the purpose of "exchanging ideas." When the poor combine it is for "conspiracy." If they act in accord it is a "mob." If they defend themselves it is "treason." How is it that the rich can control the department of government? In this country the political power is equally divided among men. There are certainly more poor than rich. Why should not the laborers combine for the purpose of controlling the executive, legislative and judicial departments? Will they ever find how powerful they are? A cry comes from the hungry, from the down trodden, from the unfortunate, from the despaired and from women who weep. There are times when the mendicants become revolutionists, when a rag becomes a banner under which the noblest and bravest battle for rights.

Fellow-Craftsmen: It is our expectation and intention in making this appeal to you to reach every practical machinist in Lowell and vicinity and call their attention to the existence of the organization known as the "International Association of Machinists." This organization has passed its tenth year. Each year has seen the membership as well as the lodges increase over the previous year. At his date we have 460 local lodges throughout the United States, Canada and Mexico. Our membership is 50,000 with new lodges coming to life and old ones continually increasing in all localities. While we fully realize the fact the growth of the order has almost been phenomenal. We are almost ashamed to acknowledge that there yet remains so many men of our craft who have been indifferent in the matter of becoming organized that they may aid in building up the trade to which they devoted the best years of their life in order to become practical machinists.

All machinists are invited to attend the next meeting of lodge 138 at 243 Central street on Friday night.

C. H. McC.

Dr. Coburn DENTIST 91 MERRIMACK ST.

CAPTAIN A. H. OTIS. The officer of the Washington Volunteers under arrest in the Philippines. Before the war he was a business man in Spokane.

NEARING THE TOP

Boston Only One Game Behind Brooklyn

SIX PITCHERS IN BROOKLYN GAME

St. Louis Defeats Orioles—Other Games

By Associated Press to The Sun.

BOSTON, Aug. 10.—Cleveland introduced a new pitcher to Boston yesterday in the person of Charles Knepper, and he made a very successful debut. Up to the eighth inning he held the Bostons down to four runs and eight hits.

Nichols was in the box for Boston, and the visitors opened on him in lively fashion, scoring three runs as a starter and coming very near making it four. These were all the runs, however, they made in the game. They continued to pound Nick hard all the same and it was only through some wonderful fielding behind him that the score was kept down. For Boston, Hamilton got first on Lockhead's fumble, and got as far as third on a passed ball and an out, but was left.

Knepper made a hit in the second but was doubled up by Dowd. Duffy got a base on balls and scored on Stahl's lucky drive over the left field fence. This left the figures 3—2, in favor of Cleveland. Tommy Tucker earned first in the fourth after one was out but was left there. Boston took the lead on Stahl's single to centre, outs of Lowe, and Bergen and Nichols' single to left. Tommy Dowd singled with one out in the fifth and got as far as second. With two out for Boston, Duffy singled to left, but was easily out trying for second on the hit.

Though Sullivan and McAllister hit safely in the sixth Tucker struck out and Nichols made a fine stop off Lockhead. Collihower was thrown out by Lowe. Stahl got a pass to first but was out trying to steal. Lowe singled and was forced by Bergen, and he in turn by Nichols. Hamilton earned first by a pretty bunt in the seventh, and stole second finely but was doubled up on Lowe's liner to Sullivan. Lowe made a star one-handed catch off Sullivan in the eighth. Duffy collided with Long after the latter had caught McAllister's fly, allowing two bases but no damage was done. The Bostons scored three runs in their half of the inning on hits of Duffy, Bergen, Nichols and Hamilton, and Tucker's alleged muff of Quinn's throw off Stahl.

After Dowd had flied to Feeney, Quinn drove a fly to short center, and Hamilton just missed reaching it, the runner getting second. Harley singled to center, scoring Quinn. Sullivan singled to right. McAllister forced Sullivan. Tucker's single scored Harley, and Lockhead's hit scored McAllister, while Tucker reached third. On Lockhead's try to steal Bergen threw to third. Tucker fairly scored his run as Bergen did not touch the runner until he was well over.

Score: Boston 7, Cleveland 3.

The other league games resulted as follows:

Cincinnati 11, Brooklyn 13.
Philadelphia 14, Pittsburg 13.
St. Louis 6, Baltimore 3.
Louisville 4, New York, 2.
Chicago 6, Washington 3.

NEW ENGLAND LEAGUE.

Portland 5, Newport 3.
Manchester 8, Taunton 6.

BIRTHDAY PARTY.

Miss Madeleine Fitzgerald entertained a number of her most intimate friends at a birthday party at her uncle's residence last evening. Miss Madeleine is quite a favorite with the Lowell folks. She received some nice presents. Select banjo solos were rendered by Misses, Toy and Townsend.

WEAVERS ARE VERY SCARCE.

Mention has previously been made in the columns says the North Adams Transcript of the scarcity of weavers for cotton mills. Peter Oliman secretary-treasurer of the National union of textile workers who has been through the country looking for weavers for the Beaver and Eclipse mills, brought several to the city last night and says that in every mill there are big vacancies that cannot be filled and that it is impossible to find those who do not have work.

WORMS
In Children or Adults. The safest and most effectual remedy made is
TRUE'S PIN WORM ELIXIR
In use 47 years. 35c. Ask your Druggist for it.
Dr. J. F. TRUE & CO., Auburn, Me.

C. F. KEYES, - - Auctioneer
Office Green Street, Lowell, Mass.

SATURDAY, Aug. 12th.
AT FOUR O'CLOCK P. M.

A cottage house and about 2182 square feet of land at No. 9 Anderson court.

I will sell on the premises, rain or shine, without limit or reserve, a beautiful cottage house and land at No. 9 Anderson street court. The house is in good repair, it contains 6 rooms, all large and airy, parlor, kitchen, dining room, on first floor, and 3 sleeping rooms on the next floor.

The lot has a frontage on Anderson street court of about 45 feet and is about 48 feet in depth. Anderson street court runs from 21 Anderson street to Weed street. It is but a few minutes' walk to Walsh's mills and other industries in that section and but one minute's walk to the Weed street school and electric car. This would make a nice, cozy little home for a man of moderate means, as what you will pay in rent would pay for a place of this kind in a short time.

If you are looking for a place of this kind be sure and attend this sale, as it will positively be sold for the highest dollar.

Terms—$200 to be paid to the auctioneer as soon as struck off; other terms at sale.

By order of JAMES E. HOLLAND.

SATURDAY, Aug 12th.
AT FIVE O'CLOCK P. M.

Positive sale of a beautiful two-tenement house and about 5000 square feet of land at No. 47 South Loring street.

As I am about to move out of the state, I wish to dispose of my two-tenement house at No. 47 South Loring street, and have therefore engaged C. F. Keyes to sell on the premises, rain or shine, to the highest bidder, the said place on Saturday, Aug. 12, at 5 o'clock p. m.

The house is in perfect condition inside and out. It contains 11 rooms, 2 baths and 2 pantries divided as follows: Parlor, sitting room, kitchen, 3 sleeping rooms, bath and pantry, with downstairs tenement: parlor, sitting room, kitchen, 2 sleeping rooms, bath and pantry, with upstairs tenement. They are beautifully and conveniently laid out, each tenement has a side piazza and a large back hall.

The lot contains about 5000 square feet with a frontage on South Loring street of 50 feet and runs 100 feet deep. It is beautifully set out with fruit trees, flowers, twining vines and makes a most desirable place for a home. There is plenty of room in the rear for a barn without disturbing that which already makes this place beautiful.

LOCATION—This property is situated on the westerly side of South Loring street, about 10 yards from Liberty street and the electric cars. It is as pleasantly located as one would desire, and if you are looking for a nice home or a good investment, this is your opportunity. It is modern in every respect, a very quiet and healthy location, rents for $28 a month, and would not be in the market only I am about to move from the city.

Terms: $250 to be paid to the auctioneer as soon as struck off. Other terms at sale.

By order of MRS. J. E. HUSTWICK.

OVER PRECIPICE

A Whole Party at Somerville Fell

THEIR ESCAPE WAS MIRACULOUS

Poorly Lighted Road Was the Cause

By Associated Press to The Sun.

BOSTON, Aug. 10.—About 9.30 last evening, Embert T. Sanford of 15 Bowdoin street, Somerville; his wife, Annie L., her mother, Mrs. Rebecca C. Patterson, Miss Coretta Sanford and Master Chester Sanford were driving along County road in Chelsea on their way home from Revere beach.

In some way, Mr. Sanford, who was driving, missed the road and the whole party went over a precipice 20 feet high and the vehicle containing them crashed to the bottom of the stone quarry.

Mrs. Patterson struck her head upon a jagged point of rock and received a scalp wound which required some 21 stitches to close. The rest of the party received a terrible fright and a very severe shaking up but were otherwise not very seriously injured. The carryall was wrecked and the horse was badly bruised and cut. That some one was not killed seems a miracle.

FIREMEN KILLED

By Contact With a Live Wire

WHILE FIGHTING THE FLAMES

Current Carrying 2000 Volts Electrocuted Them

By Associated Press to The Sun.

OMAHA, Neb., Aug. 10.—Four firemen lost their lives here last night at a blaze on an upper floor of the Mercer Chemical company's building. The fire in itself was insignificant, the fatalities resulting from contact with a live wire. The dead firemen are:

Joseph Adams, lieutenant.
Otto Gieseke, tillerman.
George Benson, plugman.
Charles Hopper, relief driver.

Firemen George Farmer and Albert Livingston of the Chemical company also suffered severely from the shock.

When the fire had been brought under control, the firemen set to work to lower the big extension truck upon which they had been working. Suddenly there was a sputtering and succession of flashes such as occur when a connection is made with a live wire carrying a high voltage of electric current. The men who were working at the crank lowering the ladder writhed in agony a moment and then fell to the pavement, limp and apparently lifeless. In lowering the ladder it had come in contact with a live wire carrying a current of 2000 volts.

The injured men were carried into an adjoining building and doctors used every means known to revive them. Hopper soon revived and saying he was all right, started to walk away. He had gone only 50 feet when he dropped dead. Gelseke showed signs of reviving, but when only partially rallied, sank back and expired. The other two never showed any signs of animation. They were doubtless dead when picked up.

Walter Gearhardt, an employe of the firm, was knocked down a flight of stairs while working in the building during the fire. When found he was unconscious from inhaling smoke and was revived with difficulty.

ANOTHER DUMP FIRE.

A fire took place yesterday afternoon on the dump off Tanner street in the rear of ex-Alderman Hickinson's soap establishment. Hose No. 9 of Lincoln street played a continuous stream from 1 o'clock to 3 o'clock, thoroughly drenching the entire dump.

Only Thirty and Gray

How is this?

Perhaps sleepless nights caused it, or grief, or sickness, or perhaps it was care.

No matter what the cause, you cannot wish to look old at thirty.

Gray hair is starved hair.

The hair bulbs have been deprived of proper food or proper nerve force.

Ayer's Hair Vigor

Increases the circulation in the scalp, gives more power to the nerves, supplies missing elements to the hair bulbs.

Used according to directions, gray hair begins to show color in a few days. Soon it has all the softness and richness of youth and the color of early life returns.

Would you like our book on the Hair? We will gladly send it to you.

Write us!

If you do not obtain all the benefits you expected from the Vigor, write the doctor about it. He may be able to suggest something of value to you. Address, Dr. J. C. Ayer Co., Lowell, Mass.

THE BANKERS WON

Defeat Old Timers in an Exciting Game

VERY GOOD PLAYING AT ATHERTON

Star Pitching of Russel, the Boy Pitcher

Yesterday afternoon the Atherton grounds were the scene of a hotly contested battle between the Bankers and the Old Timers. The Bankers were victorious, the score being 8 to 6 in their favor.

The game was watched by a small crowd. The feature of the game was the remarkable pitching of Russell, the 13-year-old boy who handled the ball for the Bankers. While yet young, he is a very promising pitcher. At difficult times his delivery was a complete puzzle to the Old Timers. The game was exciting from start to finish. The score:

BANKERS.

Abbott, ss	5	1	1	1	2	1	1
Ela, 2b	4	1	1	2	4	2	2
Saunders, 1b	4	0	0	0	11	1	0
Bruce c	4	0	1	1	4	1	0
Lanson, rf	3	0	1	1	0	0	0
Coburn, cf	3	2	1	1	2	0	0
Shay, lf	3	2	1	1	2	1	2
Murray, 3b	4	1	2	2	0	1	1
Russell, p	4	1	2	2	1	3	0
Totals	34	8	10	11	26	10	5

OLD TIMERS.

Mulvaney, 3b	5	2	3	7	1	4	2
Smith, c	5	0	2	2	3	1	0
Bennett, 1b	5	0	1	1	11	0	1
Duffy, p, lf	5	0	1	1	0	2	0
Stickney, rf	5	1	2	3	0	1	0
Leighton, ss	4	2	2	2	2	1	0
Hoban, 2b	5	1	1	2	2	2	2
Crowley cf	5	0	3	3	2	0	1
Brown lf and p	4	0	0	0	3	3*	0
Totals	43	6	15	21	24	11	6

*Mulvaney out for running out of the line.

Innings	1	2	3	4	5	6	7	8	9
Bankers	2	1	2	0	2	0	0	1	*—8
Old Timers	0	0	1	0	0	3	1	0	1—6

Two base hits—Ela, Mulvaney, 2 Stickney, Hoban. Three base hit, Mulvaney. First base on balls—By Russell, by Duffy. Struck out—By Russell, 2; by Duffy; by Brown 2. Double plays—Abbott, Murray and Saunders. Passed balls—Smith 2. Bruce. Wild pitches—Russell. Hit by pitched ball—Coburn, Shay. Time—2.15. Umpire—Bob Moore. Attendance—100.

Dessert
FOR TO-DAY
Lemon Jelly made with Keystone Silver White Gelatine. Recipe for this and many other delicious desserts in every box.
If your grocer can not supply you send us his name and we will send you a sample package free with recipe, by the leading cooks of the country. A full size box mailed for 15 cents.
KEYSTONE CARBON WORKS, Detroit, Mich.
The largest makers of gelatine in the world.

IT FREQUENTLY DOES.

She—Yes, I am going to marry a diplomat.
He—Well, I think it would take a diplomat to marry you.

M. HENRI ROCHEFORT. The famous fiery editor of L'Intransigeant, who is regarded as the most virulent writer and public speaker in France. In the Dreyfus case he has publicly branded all who have upheld the innocence of Captain Dreyfus as traitors and enemies of the truth. M. Rochefort and Max Regis, ex-mayor of Algiers, have for decades been among the foremost anti-Semitic leaders in the Latin countries.

COLLINSVILLE

SUCCESSFUL LAWN PARTY AT BROWN'S GROVE.

A very successful lawn party was held in Brown's Grove, Collinsville, yesterday. The affair was held in aid of the Collinsville Mission church, and it is needless to state that a very substantial sum was realized. The grove which is located in the heart of the village, was attractively decorated for the occasion with Japanese lanterns and red, white and blue streamers. There were several sales tables and they were liberally patronized during the evening. Dancing was enjoyed until a late hour. It was about midnight when the affair came to a close.

A NEW AUTOMOBILE.

Dr. W. E. Hicks of this city owns a new automobile, in which he rode through the principal city streets yesterday. Electricity is the motive power and the "mobe," as they call them in Newport, rolled along smoothly and noiselessly. Dr. Hicks is the first person in Lowell to own one of the new vehicles and in a few weeks when he completes his vacation, his automobile may be looked upon as a usual sight upon the streets.

SORE FEET
Cured by corns, bunions, or callouses, quickly cured by using WAKEFIELD'S FIR BALSAM SALVE. Price, 25c.
Goodale's Drug Store, cor. Central and Jackson Streets

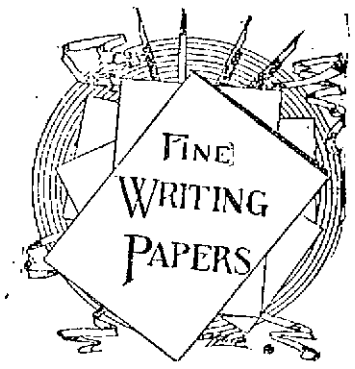

Your standing in society may be decided by the quality and styles of your STATIONERY

Therefore let it be good but not pay extravagant prices for it. The best can be bought here for what the second best costs elsewhere. And that means not only the best in quality, but in everything that goes to make stylish and correct stationery.

Supplies for private correspondence or business purposes are here at trifling cost. This is a sample:

Box stationery at 10c, 15c and 25c, would be good value at 15c., 25c. and 35c.

Pads and Tablets 5c., 8c. and 10c., good value and not the cheap kind.

HARRIS'S
10 APPLETON STREET.

Our Basement Bargains
Still Continue to Draw the Crowds.
OUR LINEN DEPARTMENT
Contains Bargains That Cannot be Equalled.

500 yds. Remnants of Bleached and Cream Table Damask at 29c a yard subject to slight manufacturers' imperfections, regular fifty cent goods, only 39c a yard.

1000 yds. Pure Linen Crash Mill Remnants, from 1 1-2 to 10-yard lengths. Only 5c a yard.

50 doz. All Linen Damask Towels, colored borders, good size with knotted fringe. Only 12 1-2c. Only two pairs to a customer.

75 doz. All Linen Colored Bordered Napkins at 5c each or 50c doz.

We are going to close out all our Linen Napkins this week. Come and get a bargain. Prices are from 75c to $3.00 per doz. Every dozen marked down.

You ought not to overlook our special sale of 60-inch Bleached Linen Damask, the one dollar quality. Only 75c a yard.

Our great 15c Turkish Towel Sale will continue a few days longer. It's the wonder of the town.

DON'T FORGET OUR ENLARGED BASEMENT. IT'S DRAWING TRADE FROM ALL DIRECTIONS.

It Will Pay You to Go Down Into Our Basement.

SPECIAL—New Black Goods arriving daily. Let us show you our new Black Crepons.

Cook, Taylor & Co., Central St. Store.